DAILY, 5c SUNDAY, 10c

COLONIST TELEPHONES
All Departments ..... E 4111
AFTER 11:30 P.M. AND BEFORE 8:00 A.M. AND SUNDAYS
News Desk ..... E 4509
Reporters ..... E 8309
Sports ..... E 7000
Social, Island News ..... E 0263
Circulation Mailing Room ..... E 0725

The Daily Colonist.

THE OLDEST DAILY ON THE PACIFIC COAST—ESTABLISHED 1858

WEATHER FORECAST
Victoria and Vicinity—Cloudy early today, clearing by noon. Increasing cloudiness this afternoon, becoming cloudy with scattered showers tonight. Winds light. Little change in temperature.
High Today—62
Sunshine Yesterday—42 minutes

NO. 167—NINETY-FIRST YEAR VICTORIA, BRITISH COLUMBIA, SUNDAY, JUNE 26, 1949 SIXTY-EIGHT PAGES

Korean Official Once President Shot to Death

Police Hold Uniformed Intruder After Kim Koo Killed in Home

SEOUL, June 26 (Sunday) (INS).—Kim Koo, former president of the Korean Government in exile and a strong political opponent of South Korean President Syngman Rhee, was shot to death this afternoon by a man dressed in the uniform of an army second lieutenant.

The man is held by Korean military police but his name has not been revealed and police will neither confirm nor deny that he is a member of a Korean army clique reported to have visited Kim Koo twice before with warnings.

The assassin of the 73-year-old Korean leader was badly beaten after the assassination. Korean Defence Minister Sim Sung Mo said the beating was probably "inflicted by Kim Koo's servants."

RECEIVED ASSASSIN

Kim received his assassin today in the second-floor sitting-room of his palatial residence near Seoul's west gate.

Kim's secretaries reported that the shots were fired about five minutes after the man went up the stairs.

Four bullets from a .45 calibre revolver entered Kim's body, one striking him in the right chest, another in the abdomen, a third in the throat and the fourth in the face.

A heavy Korean military police guard was placed around the house.

Kim headed the exile government established in Chungking in the early 1940's and was long a worker for Korean liberation.

SOUGHT CONFERENCE

Kim also strongly advocated calling a joint north-south conference aimed at unifying Korea while Dr. Rhee opposes any dealings with the Communist-dominated north.

Kim went to the northern capital of Pyongyang last year to attend meetings of the unsuccessful joint U.S.-Soviet commission for unification.

He is survived by his 27-year-old son, Major Kim Shin of the Korean Air Force, who took his flight training in the United States under the Chinese cadet training program.

Say Killer Already Dead Or Out of Mission Area

MISSION, B.C., June 25 (CP).—A posse of rain-soaked, bush-weary manhunters trailed back from the woods around the Johnson farm today more convinced than ever that the "Killer of Silver Hill" was either dead or miles away.

Police said they would need a bigger force to comb thoroughly the jungle-like bushland where the crazed killer vanished Thursday after killing two women.

Inspector Alex McDonald, head of the 50-man posse, said "Johnson is in his own country. We could throw a thousand men into that bush without making an impression."

Provincial Police feel sure that if the farmer is not dead he has escaped their net.

NOT SO SURE

Johnson's neighbors were not so sure.

Phil Catherwood, superintendent of roads for Mission Municipality and a man whom Johnson has worked for off and on for 30 years, considers himself No. 1 on the fugitive's "death list."

Catherwood thinks that Johnson will come back to kill Mission Police Chief Peter Bergen, neighbor Ivar Ericson and himself (Catherwood). He says bluntly: "He hates all three of us and thinks we've tried to rob him of his land."

Earlier reports that three boys had seen a "wild-looking man" at Ruskin, ten miles across Stave River, are unlikely, searchers believe.

Police are investigating the theory that the crazed marksman, armed with a 30-30 rifle and 100 rounds of ammunition, may be holed up in abandoned miners' camp.

The slow, grim search for Johnson flushed only rabbits from the damp and soggy underbrush. Riflemen with "dead-or-alive" orders poked and prodded everywhere.

Provincial Police and farmers with revolvers patrolled the roads.

The fear-haunted area won't rest easy until the whereabouts of Johnson is known for certain.

EXCITEMENT

There was flurry of excitement at dawn today when smoke suddenly curled up from the area near the Johnson chicken coop.

Neighbors figured that the grudge-killer had returned to set fire to the coop as he had to his house. But the flames today were the result of a gust of wind which sent embers of his charred home alight again and blew them toward the chicken coop.

Relatives of the killer's victims—Mrs. Martha Lindberg, a widow, and Mrs. George Barrett—are not being allowed to return to the area for fear that they may be high on the murderer's list of enemies.

American Slav Congress Assailed by Spy Probers

WASHINGTON, June 25 (AP).—The House Un-American Activities Committee said today the American Slav Congress is a Russian weapon for subverting 10,000,000 Slavic Americans by pressure and "poisonous and lying propaganda."

It emphasized twice that the big majority of these people are anti-Communist and loyal to America. It said they must be "protected from intimidation and victimization by foreign governments or their agents."

An American Slav Congress official said in New York that all the committee's charges are "baseless," that the Slav Congress is "purely an American organization."

"MOSCOW INSPIRED"

The committee said that not only does the Slav Congress toe the Communist party line but is "a Moscow-inspired and directed federation of Communist-dominated organizations."

The committee's report wound up with ten recommendations, including a proposal that foreign Communists be barred from admission to the United States.

A Red label is nothing new for the Slav Congress. Attorney-General Clark has listed it as Communist and subversive. But the committee went into details:

It said:

1. The Slav Congress has resorted to things like "incitement to civil disobedience" and "an attitude amounting to treasonable defiance of this Government."

MILITARY OBJECTIVES

2. Its real objectives "have been primarily military." This point was not explained.

3. Some of its leaders are Reds—Executive Secretary George Pirinsky for one. And over a period of years President Lew Krzycki "has demonstrated his devotion for the Soviet Union."

4. Georgh Wuchinich is "one of the most dangerous individuals in the American Slav Congress" because of military training and espionage experience with the wartime Office of Strategic Services.

(In Pittsburgh, Wuchinich, 41, declared: "My war record as a volunteer and as a paratrooper who served 27 months overseas behind enemy lines in Europe and in China is a record of devotion to my country which no member of the House Un-American Activities Committee can match."

TODAY'S FEATURES

Comics ..... Page 40
Culbertson on Bridge ..... Page 40
Editorials ..... Page 4
Finance ..... Page 36
Local News ..... Pages 3, 43
Marine News ..... Page 44
Political News ..... Page 17
Radio Programs ..... Pages 27, 28
Serial Story ..... Page 40
Social ..... Pages 12, 13, 14, 15, 16
Sport ..... Pages 23, 24, 25
Theatres ..... Page 37
Tide Tables ..... Page 39
Vancouver Island News ..... Page 41

Official Plane Forced Down

COLUMBUS, O., June 25 (INS).—A plane carrying several top Governmental figures, including Vice-President Alben W. Barkley, made an emergency landing today at Columbus.

Brush Fires Overrun California Oil Field

—International News Photo.

Three bush fires in the Los Angeles vicinity caused nearly $500,000 in damages this week. This aerial view made over Puente Hill, near Whittier, California, shows the oil derrick section of an oil company's lease, as flames enveloped the derricks and storage tanks. At least 20 derricks and pumpers were destroyed and 50 others damaged. Company officials estimated damage at $200,000.

Air Defence Of Britain Under Test

LONDON, June 25 (CP).—With official concern, Great Britain tested its air defences against the atom bomb today.

American and British jet fighters zoomed over England and the Channel in an attempt to foil the attack of heavy bombers.

It was the openin rgound of a nine-day simulated war against the heavily-populated island. The operation utilized American and British air corps units under the joint command of the two countries.

United States B-29 Superforts carried the mock atom bombs intended for the country's heavy industrial targets.

American Shooting Stars and R.A.F. Meteors composed the front line air defence while British spotters and radar nets tracked the attacking formations. And one group of more than 30 bombers got 40 miles inside the defences. The Fighter Command refused to say how the jets and ack-ack made out against the make-believe enemy.

The simulated sky war broke out suddenly at noon throughout Britain.

The operation, officially known as "Foil," is the first one to be held by the air forces of the new Western European Union.

Chinese Ban Poses Problem

WASHINGTON, June 25. (INS).—Nationalist China's virtual blockade of the Communist-held Chinese territory today presented the United States with an international political and legal problem.

The orders of the Canton regime forbid all foreign ships from entering Chinese territorial waters north of Foochow after midnight tonight, China time.

The Nationalists, however, sidestepped a delicate legal problem by failing to call this action a "blockade." To have done so would have recognized a condition of war.

The State Department is deeply interested in the fate of more than 1,000 Americans still in Shanghai as well as American-owned properties. Any effective blockade which caused suffering in the city, it is feared, might touch off an anti-foreign demonstration of substantial violence.

The State Department would make no further comment on the Nationalist move other than to say the blockade is "under active consideration" in its legal department.

May Free Cleric For Recognition

VATICAN CITY, June 25 (INS).—Persistent reports circulated at the Vatican tonight that the Hungarian Government has offered to free Josef Cardinal Mindszenty if the Roman Catholic Episcopate will formally recognize the Communist state.

Simultaneously, a Vatican spokesman indicated the Holy See expects the next Communist blows against the church to be carried out in Prague and Warsaw.

VIRTUAL CAPTIVE

Archbishop Josef Beran in Czecho-Slovakia already has been threatened with arrest and is a virtual captive in his Prague palace.

Unconfirmed reports said the Communists, in occupying his palace, seized his seal and used it to send out mail in an attempt to split the Catholics, some of whom support the Communist regime.

The archbishop already has warned his followers against accepting as true any so-called "confession" attributed to him once he is arrested as an alleged "enemy of the state."

Unconfirmed reports in the case of Cardinal Mindszenty, Hungarian primate sentenced to life imprisonment, said the Communists were making "indirect barter moves" to Archbishop Josef Grosz of Kalocsa.

Archbishop Grosz succeeded to the administration of Hungarian church affairs when the cardinal was jailed after a treason trial early this year.

REPERCUSSIONS

Monsignor Puccl's Vatican press service said Budapest authorities were trying to barter the freedom of the cardinal, attributing it to "a desire to end once and for all the unfavorable repercussions within Catholic ranks due to Cardinal Mindszenty's imprisonment."

PRAGUE, June 25 (AP).—Czecho-Slovakia's Communist Minister of Justice, Dr. Alexei Cepicka, tonight accused Catholic Archbishop Josef Beran of "spreading lying reports" about the Government.

He charged that the Vatican was trying to make the Catholic Church here "a base for resistance against socialism, as was done in Hungary."

"It was the second time within a week that a high Government official has lashed out at Archbishop Beran, who has been fighting what he called Communist attempts to enslave the church and destroy religious liberty in Czecho-Slovakia.

On Tuesday, Prime Minister Antonin Zapotocky went on the radio for an extraordinary nation-wide broadcast in which he charged Beran with anti-state agitation and threatened legal action against him.

STATUS UNKNOWN

While Msgr. Beran's exact status remained shrouded in the seclusion of his police-guarded palace he was attacked from still another powerful source.

This was the Communist-controlled Union of Fighters for Freedom—veterans of Czecho-Slovakia's wartime resistance movement.

This group roundly denounced Beran—himself a survivor of the Nazi concentration camp at Dachau—as a reactionary.

Oil Well Fire Still Burning In California

HUNTINGTON BEACH, Cal., June 25 (INS).—An ocean front oil and gas well that caught fire shortly after it blew in yesterday morning continued to burn today, blocking the Pacific Coast Highway and defying all efforts to subdue it.

Twenty firemen with three pieces of equipment and 150 Standard Oil Company workers made virtually no progress in trying to bring the well under control.

Efforts to put out the fire, first with tons of mud and then with sea water, failed.

The well's steel derrick, which fell athwart the highway when the intense heat buckled the legs near the base, continued to block the traffic artery. Heavy north and south coast traffic was being detoured around Huntington Beach.

The fire was being confined to the one well despite stiff ocean breezes.

Colonist, CJVI Team-Up To Flash Election News

The Daily Colonist and Radio Station CJVI will team up to bring readers and listeners complete minute-by-minute coverage of Monday's Dominion election.

Colonist reporters at the Victoria returning office and the Nanaimo riding returning office in Sidney will flash progressive counts by telephone to a tabulating crew in the newsroom.

Comox-Alberni results will be telegraphed to The Colonist and tabulated here for all Canada.

DOMINION REPORT

"Daily Colonist Dominion Election Report" over CJVI will open when polls close at 7 p.m., and continue until results are complete, at midnight or later.

The radio station will have three remote teams of announcers at Victoria returning office on Government Street, and at Liberal and Progressive Conservative party headquarters for Nanaimo riding, located in Victoria.

A CJVI telephone reporter will be stationed at Sidney.

By arrangement with the Canadian Broadcasting Corporation, CJVI will hook up every half hour with broadcasts giving the national picture, from Toronto, and the British Columbia picture, from Vancouver.

FROM SIX POINTS

The election broadcast will be made all night from six originating points: C.B.C. Toronto and Vancouver, the CJVI studio, and the three remote teams.

Colonist staff writers and the facilities of Canadian Press will give readers a full account of the election in Tuesday's breakfast-time newspaper.

1949 Accident Toll

AUTOMOBILE ACCIDENTS:

(First figures show yearly total; second, total for last week.)

	Langford to Saanich Boundary	Victoria	Saanich	Oak Bay	Esquimalt
Killed	1 (0)	2 (0)	2 (2)	0 (0)	0 (0)
Injured	—	105 (2)	25 (1)	2 (0)	1 (0)
Written reports	—	477 (16)	94 (7)	15 (0)	17 (0)

CONVICTIONS:

Dangerous driving	—	50 (4)	37 (0)	3 (0)	3 (0)
Driving, intoxicated	—	27 (1)	1 (0)	1 (0)	0 (0)
Exceeding speed limit	—	268 (3)	265 (8)	51 (4)	53 (0)
Cars impounded	—	39 (0)	6 (0)	0 (0)	3 (0)

It is never safe to assume that other drivers will comply with the law. Obey the law yourself, but look out for those who don't.—Memo from Victoria Police Chief John A. McLellan.

See U.S. Shake-Up In Berlin Command

Civilians Given Control

WASHINGTON, June 25 (AP).—The Administration today placed in civilian hands complete control over the planning of both civil defence and industrial mobilization for any war emergency.

Presidential Assistant John R. Steelman, as acting chairman of the National Security Resources Board, issued orders giving nine Federal agencies planning duties under the board's direction.

The action is expected to have at least two major results:

1. To revitalize the planning effort, which has languished since December when the White House began what some officials have called a "quiet demilitarization" of the board.

The mobilization agency has been moved from the military's Pentagon Building.

2. To deal the final death-blow to proposals of the disputed "Hopley Report" of last Autumn. Prepared by Russell J. Hopley, head of the now defunct office of civilian defence planning, the report suggested creation of a full-time, operating civil defence office under the Secretary of Defence.

President Truman in March indicated his distaste for such military supervision.

John J. McCloy Assumes Job July 1 as Military Governor

BERLIN, June 25 (INS).—American informants in Berlin said tonight that "the necessity of the quickest re-establishment of a strong clear policy direction in Germany" has resulted in a top-level shakeup of the United States occupation organization.

They said that under this plan John J. McCloy, appointed to the new post of "high commissioner" for Germany, will arrive in the city July 1 and immediately assume the position of United States "military governor."

He will replace the acting governor, Lt.-Gen. Clarence R. Huebner and Maj.-Gen. George Hays, who succeeded Gen. Lucius D. Clay when he recently retired.

McCloy will remain as military governor with headquarters in Berlin, they said, until he takes over the high commissionership, presumably some time in early September.

During the interim, McCloy will be under Defence Secretary Johnson, but the army will be subordinate to him.

These authoritative informants said that Huebner will continue as commander of American forces in Europe.

The informants said the interim plan resulted from a series of recent conferences in Washington.

The shake-up was the reported culmination of "increasing dissatisfaction" with the present military government command, particularly in regard to the rail strike and new blockade conditions.

Military government officials were said to have been accused of "lack of action and decision" since the departure of Gen. Clay.

Strikers Given "Orders"

BERLIN, June 25 (AP).—The Western commanders tonight ordered 14,000 Berlin rail strikers to go back to work.

They said the strikers would receive 100 per cent of their wages in West marks, their No. 1 demand, and said they would be cut off the rolls for unemployment compensation if they did not pick up their tools by next Tuesday.

Mayor Ernst Reuter said the strike "probably will be settled" on the basis of the Western commanders' plan drafted tonight. The strikers called a meeting for tomorrow.

BULLETINS

Blockade On

SHANGHAI, June 26 (Sunday) (AP).—The blockade of Shanghai by Nationalists began officially today and not a ship was moving, as far as is known.

Rains moved in. They appeared to be from the edge of a typhoon. This precluded effective Nationist air raids. (Air raids and a sea watch are presumed to be the instruments of the blockade).

Fire Uncontrolled

SAN DIEGO, Calif., June 25 (INS).—Six hundred acres of brush were blackened today by a fire still out of control in Northern San Diego County.

May Quit Hoods

BIRMINGHAM, Ala., June 25 (AP).—The head of the Ku Klux Klan in Alabama tonight directed members to stop wearing hoods. Another high officer said, however, that no action was taken on the order.

Greater Victoria Voters Reminded of Regulations

Prospective voters in the Federal election Monday are reminded of the following regulations by Sydney Child, returning officer for the electoral district of Greater Victoria:

Polls in the district are open from 8 a.m. to 6 p.m., Standard Time, 9 a.m. to 7 p.m., Daylight Time.

Voters must be British subjects who have lived in Canada for one year and in their electoral district since April 30 of this year.

INDIANS CAN VOTE

Indians are entitled to vote only if not living on a reservation. In the Provincial election, all native-born or naturalized Indians, living on or off reservations, were able to vote.

Chinese, Doukhobors and Japanese are, as of this year, entitled to vote.

East Indians, being British subjects, are eligible to vote, provided that, along with all others who intend to vote, their names are on the voters' list.

Court of Revision for registration of voters closed June 11.

MUST HAVE SLIP

Any person who finds his name is not on the voters' list but can produce an enumerator's slip, may go to Mr. Child's office, 309 Royal Trust Building, 612 View Street. There, in return for his slip, he will be given a special certificate entitling him to vote.

There will be no absentee voting. All persons must cast ballots at the polls where their names are listed.

Election workers and candidates' agents may obtain transfer certificates enabling them to vote at the station where they are working.

Special arrangements have been made for servicemen and patients at the Veterans' Hospital.

Rural residents who are not on voters' lists may go to their nearest polls, where they will be allowed to vote if identified and vouched for.

Tenants Flee House Fire

Residents of a rooming-house at 654 Montreal Street were forced to flee to safety when a fire broke out in an upstairs kitchen early today.

William Morris, a tenant, told The Colonist he had returned home at midnight and was preparing a cup of tea when the lights went out. While searching for a flashlight, Mrs. Morris awoke and smelled smoke.

He said that he pulled up a blind to see flames shooting from the roof of the frame house. He attempted to get upstairs to awake tenants but was forced back by dense smoke.

An unidentified roomer made a successful attempt to get upstairs and escorted down a woman lodger.

Ready to Go Exploring

—Central Press Canadian.

Otis Barton, famed undersea explorer, is looking through the port of his "benthoscope" after he put it through shallow water tests at Long Beach, Calif. The hollow ball, capable of withstanding terrific pressures, will be used to explore the ocean floor at estimated depths of 6,000 feet.

Five to Die For Plotting

BUCHAREST, ROMANIA, June 25 (AP).—Five Romanians accused of plotting against the Communist-dominated Romanian Government were sentenced to death today. They were the first ever to be given death sentences on such a charge in peacetime in Romania.

Six other defendants, tried by a military tribunal, were given terms of imprisonment ranging from a year to life. Those sentenced to die, according to the official Romanian news agency were a lawyer, an air force reserve colonel, a clerk and two peasants.

Highs and Lows Of the Weather

	Min.	Max.	Precipitation
St. John's	43	60	
Halifax	52	61	.44
Montreal	51	78	.10
Toronto	55	83	.07
Port Arthur	43	72	.01
Winnipeg	47	71	.03
Regina	50	83	.05
Saskatoon	50	81	
Swift Current	45	84	.30
Medicine Hat	50	68	
Lethbridge	44	65	.07
Calgary	41	60	.42
Edmonton	45	60	
Kamloops	49	81	
Penticton	41	74	
Vancouver	48	58	.05
Victoria	48	56	.06
Prince Rupert	41	59	
Prince George	38	55	Trace
Seattle	47	68	Trace
San Francisco	51	60	
Los Angeles	61	79	
Whitehorse	33	49	

Viking Ship Prepares to Invade England

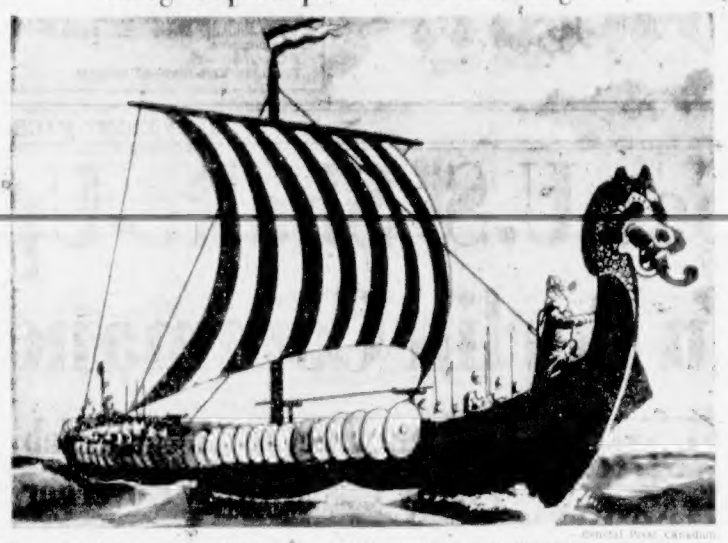

(Central Press Canadian)

This is artist's impression of Viking ship now being built at Frederdikssund, Denmark, for use when Viking landing on England's coast is re-enacted on July 28. Ship is 24 metres long and weighs 15 tons and, since it is also to sail to London, has a mast which can be lowered to permit passage under Thames bridges. New "invasion" is being planned by British and Danish travel associations to commemorate 15th centenary of original Viking invasion of Britain.

Seamen Claim Agreement Broken, Renew Strike Against Two Vessels

LONDON, June 25 (CP).—Canadian seamen today renewed their strike against two Canadian ships in the London docks. They contend the shipowners have broken an agreement made yesterday to end the strike.

Strike Leader William Arland of Totonto said last night the seamen agreed to return to the Argomont and Beaverbrae after the owners promised they would not have to join the International Seafarers' Union (A.F.L.), rival of their Canadian Seamen's Union.

London dockers have been threatening to quit work in support of the Canadians, and the strike committee said today:

"We have no doubt that when we bring this story of betrayal of Canadian seamen . . . to the London dockers they will take the necessary action to obtain a square deal for us."

Jack Pope, C.S.U. spokesman, told The Canadian Press in a statement that "in view of this very evident doublecross of Canadian seamen we have no alternative but to declare continuation of our strike."

Pope said the operators did not honor the agreement on the "no victimization" clause by stating that this agreement ended as soon as the crew boarded the vessels.

"Although they agreed that no crew member would be forced to join the S.I.U. (the rival A.F.L. Seafarers' International Union), they have already signed an agreement with this organization containing a clause wherein all unlicensed crew members must become members of the S.I.U.," Pope said.

DENY VIOLATION

"After agreeing that all charges would be dropped, owners now state that charges may be laid by people other than the Canadian Pacific Steamship Company. This we regard as a further threat of victimization."

Canadian Pacific Steamship Company, operators of the Beaverbrae, denied the agreement had been violated. A statement by the company said allegations of violation laid by the C.S.U. were "quite beyond out understanding."

The company said they were honoring the agreement which guaranteed no victimization, repatriation of crews, and guarantee of no prosecution upon return to Canada.

St. Laurent Appoints Six As Senators

MONTREAL, June 25 (CP).—Prime Minister St. Laurent, on his return from Newfoundland, today announced the appointment of former Quebec Premier Adelard Godbout and five other men as senators.

The others are Dr. Thomas Vincent Grant of Montague, P.E.I., member of the last Parliament for King's; Henry Read Emmerson of Dorchester, N.B., former Member of Parliament for Westmorland; Hon. J. J. Hayes Doon of Black's Harbor, N.B., secretary-treasurer of the New Brunswick Government; William Alexander Fraser of Trenton, Ont., former Member of Parliament for the Ontario riding of Northumberland; and William Henry Golding of Seaforth, Ont., former Member of Parliament for Huron-Perth.

Mr. St. Laurent, who returned from Newfoundland by air, made no statement other than that concerning the appointments. His action indicated there will be 14 vacancies in the Senate when Canadians go to the polls Monday. Six of these vacancies involve Newfoundland.

The other provincial vacancies are: Prince Edward Island, one; Nova Scotia, two; Ontario, three; Alberta, one and British Columbia, one.

I.W.A. Seeking Services Of Conciliator

VANCOUVER, June 25 (CP).—The International Woodworkers of America (C.I.O.), today applied for the services of a Labor Department conciliation officer to try to break the deadlock between the union and British Columbia lumber operators.

Union demands rejected are a 15-cent hourly raise, higher contract rates, union shop, an employer-paid welfare fund, and board rates reduced from the present $2 to $2.50 down from flat $1.50 daily and a 40-hour week from Monday to Friday, inclusive.

"The operators have rejected what they call all the cost items, but included in their rejections is the union shop, which doesn't cost the employer anything," said Stewart Alsbury, I.W.A. president.

New Postmaster For Vancouver

VANCOUVER, June 25 (CP).—The appointment of James Turner as postmaster for Vancouver was announced today by G. H. Clarke, regional director of postal service. He succeeds C. C. Storey who retired in November.

New Chemical May Kill T.B.

NEW YORK, June 25 (AP).—A new chemical from mold, neomycin, has successfully passed animal tests against the germs of human tuberculosis, it was disclosed today.

The announcement was made at a conference at the American Museum of Natural History.

Neomycin was isolated by Dr. Selman A. Waksman. Commenting on chemical treatment for tuberculosis, Dr. Waksman said:

"Before long, we will talk about tuberculosis as we do now about pneumonia."

High Official In Korea Held

SEOUL, June 25 (INS).—Kim Yak Soo, vice-president of the South Korean National Assembly, was arrested today on suspicion of violating the National Security Act.

Five other legislators were jailed earlier this week on similar charges for alleged "contacts" with the Communist-dominated North Korean Government. Kim was said to be the ringleader of the asserted plot.

Union Plans To Give Rides

DES MOINES, June 25 (AP).—The Des Moines Street Car Union plans to renew a transit strike it called off two weeks ago but this time, a union spokesman says, members will drive their own cars along the regular routes to provide free rides for residents of the city.

The local A.F.L. street car union, which two weeks ago struck for 41 hours, announced it would strike again at 12:01 a.m. Wednesday.

Alert Clerk Aids Police; Two Arrested

VANCOUVER, June 25 (CP).—James G. Crosley, 55, and Albert Clyne, 42, are under arrest here on charges of retaining $750 worth of bonds stolen in an $80,000 robbery at Kelowna two years ago.

Alertness of H. J. Chalk, accountant in a Bank of Montreal branch, led to their arrest.

Chalk became suspicious when Crosley brought the bonds to his counter yesterday and offered to sell them. He checked the serial numbers with the Bank of Canada.

Crosley was arrested at the bank and Clyne was taken into custody later at his home.

Two other men, charged with retaining $3,000 worth of bonds stolen in the Kelowna robbery, were acquitted last March.

Stocks, bonds and jewelry valued at $80,000 were stolen from safety deposit boxes in the real estate office of Whillis & Geddes in Kelowna on June 11, 1947. Police have recovered most of the missing securities.

U.S. Will Test Missiles With Tiny Models in Tube

WASHINGTON, June 25 (AP).—The United States Navy plans to test missile models at speeds of 7,000 miles an hour or more—twice the speed reached by weapons like the V-2 and ten times the speed of sound.

The test models will be tiny. Their outside diameter, including fins, will be only about four-fifths of an inch. They will be fired from a 20 mm. cannon barrel in a 313-foot closed tube at the White Oak, Md., naval ordnance laboratory.

By varying the pressure in the tube, it will be possible to calculate accurately the performance of the full-scale weapon.

A scientist described the new facility—(it's called an aero-ballistic range)—as "a link between the wind tunnel and reality."

The range itself is just being tested. It may be two months or more before model tests can be started.

Pickets Hurt In Dock Fight

TACOMA, June 25 (AP). — Five Seattle C.I.O. pickets were set upon by two automobile loads of bat-swinging men at a dock here this afternoon. Three of the men were treated for injuries at a hospital.

The row occurred at the Time Oil Company dock when a waterfront jurisdictional dispute flared into violence.

Five members of the National Union of Marine Cooks and Stewards (C.I.O.) were picketing the tanker Penaco. The vessell, operated by the Petroleum Navigation Co., Seattle, was loading oil for Alaska.

According to one of the pickets, Frank Yourst, 35, Seattle, the five were standing in front of the dock entrance when two carloads of men drove up.

"These goons jumped from their cars and ordered us off the dock, yelling 'You're not starting any trouble around here with the S.U.P.,'" Yourst said.

(The Sailors Union of the Pacific (A.F.L.) is contesting the Marine Cooks and Stewards' right to represent the stewards' department of the Penaco).

"Before we could leave," Yourst continued, "they began working us over."

G.B.S. Praises Courage Of Youth in World Today

Betty Betz who usually writes about teen-agers and their problems, stepped up a few generations to interview George Bernard Shaw—towering "tree" of a skinny, white-bearded gnome clad in wearing tweed plus fours. The King Features Syndicate columnist spoke with the Irish-born writer and playwright at his home near London on completion of her round-the-world tour to study the conditions of children in many lands. She talk to the following article how the "oldest man I've ever come across" expressed his admiration of youth and said "we might as well let the young folks take over."

By BETTY BETZ

(Writing expressly for International News Service)

"I'm no teen-ager . . . I'm almost 93!" shouted George Bernard Shaw as he waved his walking stick in front of my face.

It's really frightening to meet G.B.S., for he's about the oldest and rudest man I've ever come across, but I was warned beforehand that part of his act is to insult his guests.

I took a taxi out to his small country house in Hertfordshire, which is about an hour's drive from London.

He seldom has guests, insisting that "people leave him alone so he can die in peace" . . . So I ran the risk of having the door slammed in my face. The next best thing to being turned away is to be insulted, I guess, which Mr. Shaw does very well.

"What do you want to know?" he barked.

"READ MY BOOKS"

"Well . . . if you want to know anything, just read my books and stop bothering me!" he snapped. I felt embarrassed that I had intruded on his privacy so I got up and started to leave, but he stopped me.

"Where are you going?" he asked, and demanded that I come back and sit down. Then he suddenly changed from a cranky old man to a very charming and delightful person.

He asked me to tell him about the young people I had met on my trip around the world. This surprised me, as I didn't think he cared much about the members of the younger generation.

We got on the subject of how children are now being taken into many armies, and when I told him of the kids I had met in the Chinese and Greek armies he threw up his hands.

"We might as well let the young folk take over . . ." he said. "They have no fear! I've never killed anyone . . . and I'd never have the courage to . . . only young people can fight the wars!

"Now, take Napoleon. If Joan of Arc had been in his place, she would have won the Battle of Waterloo!"

I asked how he figured that.

SUPERSTITIOUS

"Napoleon was always superstitious about going to battle after the rain when the ground was muddy," he explained. "Napoleon hesitated, and lost the battle . . . but Joan of Arc would have charged right ahead."

I walked for some pearls of wisdom from G.B.S., but he chattered aimlessly about this and that . . . until we got on the subject of Stalin, who he thinks is the greatest statesman of all time.

Even after I described how the people behind the iron curtain live in constant fear, he was not convinced, and said I was a "silly girl."

ISLE OF ELY, Cambridgeshire, England (CP). — Among "special duties" by Isle of Ely firemen this year was the collection of seeds for Kew Gardens.

Paper Prints Apology, Red Order

SHANGHAI, June 25 (Reuters).—The British-owned North China Daily News today published a front-page apology, signed by the editor, admitting that reports it published of Nationalist mining of the Whangpoo River had proven erroneous.

Alongside appeared a copy of an order from the chairman and deputy chairman of the Communist Shanghai Control Commission saying that as The Daily News had admitted its mistake, they propose to deal leniently with the case and merely give the paper a serious warning.

VANCOUVER (CP) — Don McBride, an R.C.A.F. veteran paralyzed from the waist down, has become an armchair athlete. Once a week McBride wheels his chair into a bowling alley and begins to scatter the pins. He has a steady average in the middle hundreds and his high for the season is 210.

. . . QUALITY

Isn't Just a Word. It is something you get when you buy

INTERNATIONAL STERLING

1847 ROGERS

FIRST LOVE
ETERNALLY YOURS
REMEMBRANCE
ADORATION

or COMMUNITY PLATE

LADY HAMILTON
CORONATION
MILADY
MORNING STAR

Sold by the Piece, Place Setting or Set

Use Our Convenient Budget Plan

F. W. Francis LTD.

DIAMOND MERCHANTS 1210 DOUGLAS ST.

HEARING AIDS

to fit the personal hearing needs of anyone who can be helped by a hearing-aid. Whether your hearing loss is slight or severe, Western Electric has a great ALL-IN-ONE instrument to give you more, complete hearing satisfaction.

PHANTOM AND "INVISIBLE" EARPIECES Available Here

VICTORIA HEARING AID CO.

B.S.H. TYE 326 PEMBERTON BLDG

625 FORT STREET

STOVES

We Have Them All—
- OIL
- GAS
- GAS COMBINATION
- WOOD and COAL
- ELECTRIC

OIL FURNACES
• KEMAC • COLEMAN • FAIRBANKS-MORSE

See Us First . . . Free Estimates

B.C.R. AND AGENCIES

715 VIEW ST. E 6822 - B 3119

TOMORROW NIGHT IS THE BIG NIGHT ON YOUR RADIO

We're willing to bet that you've cleaned the car, kalsomined the kitchen and watered the garden. BUT, HAVE YOU CHECKED THE RADIO?

Make sure while there's still time with

Radio Appliance Co.

783 FORT ST. E 6661

Below par?

take ENO'S 'Fruit Salt'

Westinghouse

FULL-SIZE CABINET, AUTOMATIC ELECTRIC RANGE

Only $299.50

IMMEDIATE DELIVERY

TERMS AS LOW AS $30.00 DOWN

THE STORE THAT SERVICE BUILT

MACDONALDS

½ ACRE SHOWROOM 712 YATES

A TREE FALLS IN BRITISH COLUMBIA

. . . at the same moment a citizen of Los Angeles reads his newspaper.

Canada supplies three of every five pages of the world's newspapers. Quite likely our American friend's daily paper recently formed part of a tree in a British Columbia Forest. Newsprint is manufactured from trees and over 350,000 tons of it are produced annually in B.C.

Other products include dissolving pulps for the manufacture of rayon, bleached and unbleached sulphite and sulphate pulps as well as scores of different pulpboard, paper and paperboard products. Most of these pulp and paper products are exported, resulting in a return to this province of approximately 50 million dollars annually in needed Foreign Exchange. This new wealth benefits every citizen through increased employment, a stimulation of business in all industries and expansion of trade generally.

For the Sake of the Future ...Be Kind to Little Trees.

PULP & PAPER INDUSTRY in BRITISH COLUMBIA

CANNON'S

E 6634

CITY-WIDE TRANSFER

FAST—Courteous and Efficient For Your Moving Day

Phone CANNON'S

ORDER AND RECEIVE GENUINE MIDLAND and COMMANDER Coal

THESE FAMOUS ALBERTA COALS ARE THE TIME-PROVEN COALS FOR ALL DOMESTIC PURPOSES

HARD - HOT - CLEAN and SOOTLESS

Order Your Full Year's Supply NOW on Our Budget Plan

REMEMBER—"A Ton in Your Bin Is Worth Two in the Mine"

G 2441

Victoria Wood & Coal Co., Limited

217 PEMBERTON BUILDING

Happy Youngsters Will Play Safe Way Starting July 4

—Associated Screen News.

Summertime is play-time, and these youngsters have decided to play the safe way when Greater Victoria playground season opens Monday, July 4. Left, North Ward School children, ranging from nine to 14 years, clamber on bars of "jungle gym" at Central Park. Right, two North Ward School students smile from Central Park swing, while another waits her turn. Program of sports, hobbies and handicrafts is biggest ever offered here. It will be safest, too: St. John Ambulance first-aid men will be on duty, and playground zone signs will slow motorists.

The Local Scene

With Additional District News on Page 43

Grinding Work on Arena Floor Scheduled to Begin on Monday

One more step in completing the Memorial Arena will get under way Monday as workmen commence grinding on the concrete floor over the refrigeration pipes.

The job, which is expected to take five or six weeks, will be undertaken by the Seattle firm of Raecolith Flooring Company.

Meanwhile the much discussed work of refastening the fibrerock on the ceiling is expected to commence shortly.

Bennett & White Construction Company of Vancouver has been awarded the contract to fix the ceiling.

Plans are to have the rink for use by the Starlight Theatre on July 25.

The ceiling work, it is expected will be completed by then. The floor work will not. Nor will the offices, dressing rooms and refreshment booths be finished entirely.

* * *

CHESS TOURNAMENT

Between 12 and 14 members of the Victoria City Chess Club will journey to Seattle, July 3 to participate in the first international chess tournament held between the United States and Canada. Several thousand chess enthusiasts will be matching wits throughout the two countries that day.

Contestants of the Pacific Northwest will play in the new P.I. Press Building at Seattle.

Going from this city will be vice-president J. Marshall, F. W. Plant, T. J. Stewart; acting secretary L. M. Basanta, H. Parry, C. D. Moore, J. H. Lacy, O. Jowett, treasurer George Drew, R. Scott and A. Evans.

* * *

ENTERTAIN D.P. GIRLS

More than 60 new Canadian girls, or displaced persons, living in Victoria were brought together and entertained at a banquet prepared by the Victoria Business and Professional Women's Club held recently.

Prior to the banquet the girls were taken on an hour-long tour of the city in a bus sponsored by the Hudson Bay Company.

* * *

KING-SIZED EGG

A hen owned by J. J. Baker, of Metchosin, a crossed Leghorn and Hampshire hen, layed a king-sized egg this week which weighed no less than eight ounces. Its lengthwise diameter was nine and three-quarter inches.

* * *

MEETING CANCELED

The meeting of the Air Force Association, that was scheduled to take place on Monday at 8 p.m. in the Army, Navy and Air Force Veterans Hall, has been cancelled, it was announced yesterday.

Today's Question

Answer on Page 4

How did the jackrabbit get its name?

Bus Service to Island Points Soon to Be on Summer Schedule

Bus service between all up-Island points will be placed on Summer frequency starting next Wednesday, it was announced yesterday by officials of Vancouver Island Coach Lines Ltd.

New schedules are arranged to provide efficient connections at Nanaimo with Summer steamship services from that port to Vancouver.

From Victoria, coaches for Duncan, Nanaimo, Courtenay, Campbell River and Port Alberni will leave the Broughton Street depot daily at 8:50 a.m.; the "Islander Limited" at 10:45 a.m., 1:30 p.m., 3:30 and 6:00 p.m. and the "Sunday Niter" will leave Victoria at 9 p.m. Sundays only for Duncan and Nanaimo.

ROUTE TO ALBERNIS

From Nanaimo, coaches will leave the new Nanaimo terminal for Duncan and Victoria daily at 8 a.m., 12:15 p.m., 1:55 p.m. (the "Islander Limited"); 2 p.m., 7 p.m. and 9:05 p.m.

The Albernis will be served from Nanaimo by five round trips daily leaving Nanaimo at 9 a.m., 1:55 p.m. (the "Islander Limited"), 2 p.m., 7 p.m. and 9:05 p.m. The 9 a.m. and 7 p.m. coaches will be routed directly through Qualicum Beach to Port Alberni. Coaches will leave Port Alberni daily at 6 a.m., 9:45 a.m. (via Qualicum Beach); the "Islander Limited" at 11:45 a.m., 3:40 p.m., 6:15 p.m. and the "Vancouver Boat Limited" Fridays only at 7:05 p.m.

The new schedules from Nanaimo to Courtenay will provide trips leaving Nanaimo daily at 8:50 a.m., 2 p.m. and 9:15 p.m., returning from Courtenay daily at 10:20 a.m., 3:30 p.m. and 5:30 p.m.

SHIP CONNECTIONS

The new Coach Lines Summer schedules offer connections on every trip to and from steamships sailing between Nanaimo and Vancouver and with buses operating north and south of Nanaimo.

Increased trips through Qualicum Beach are a feature of the new service. Passengers from Port Alberni and Nanaimo will be able to make a day trip and return to Qualicum Beach; passengers from Victoria may leave on the 8:50 a.m. schedule and arrive Qualicum Beach at 1:15 p.m. Service from Qualicum makes steamship connections and through connections to Victoria.

Union Names J. McCormick To Presidency

James McCormick was elected president of Victoria Local 919 of the International Union of Operating Engineers (A.F.L.-T.L.C.), at a meeting Friday night.

Others chosen were: George Harold, vice-president, Edward Callen, financial secretary and business agent; M. S. Dawson, treasurer; George L. Bengston, recording secretary; Gordon T. Hunter, conductor; Marcel Lavoie, F. G. Collier and C. H. Trowsdale, trustees; Albert Watkin, guard.

NEW LOCALS

Edmund Wark, international representative of the union, reported on formation of new locals at Youbou and Port Alberni on Vancouver Island and in Alberta.

The union, which a year ago had only 16 members and two working agreements in Victoria, now has 88 members and has signed agreements with 14 firms here.

Also announced was union application for certification as bargaining agents for engineers employed by Manning Timber Products Ltd.

HIBERNIAN SAILORS

The first yacht club was organized at Cork, Ireland, in 1720 under the name of the Cork Water Club.

City Playground Set For Opening on July 4

"Play-day" is only a week off.

On Monday, July 4, thousands of Greater Victoria youngsters will converge on ten park playgrounds and several neighborhood playlots as the eight-week playground season gets under way.

Playground ideamen, under direction of Gordon Hurgley, have drafted the broadest program of sports, hobbies and handicrafts ever offered here.

SPECIAL EVENTS

In addition to the regular daily play program, there will be special events every Friday afternoon. They will include fancy dress costume contests, decorated vehicle contests, pie-eating contests, hobby shows, pet shows, bicycle races, track and field days, boxing cards, volleyball, soccer and softball tournaments.

The playground tennis program will be run in co-operation with the junior development scheme sponsored by the Canadian Lawn Tennis Association. Every child will be given a chance to have systematic instruction and entry into tournament play.

LONG-RANGE PLAN

The junior development program is part of a long-range plan to develop Davis Cup material. Victoria Lawn Tennis Club is supplying balls, instructors, demonstrations and free admittance for all children to major tournaments. Arrangements were made by Carl Brand, Victoria Lawn Tennis Club president.

Dr. G. Clifford Carl of the Provincial Museum will give nature talks and take children on field trips.

Victoria Public Library has supplied each playground with generous stocks of picture books for younger children and story books for the older ones.

Supervisors encourage children to carry on reading during the Summer. To this end, dramatics are carried on at playgrounds.

Children will give short dramatic skits over a special 15-minute playground program every Saturday over radio station CJVI. There will also be songs, recitations, interviews, and news of playground activities. First program will be next Saturday.

Special emphasis is placed on corner playlots built by parents without supervision. Director Gordon Hartley pointed out that Todd Park and Ellice Streets are playlots for children under 11 only. He urged older children to go to Beacon Hill Park or Central Park, if they live in those areas.

Provincial Recreational Council is giving extensive help, through courtesy of the Department of Education. Ed Kelter, Vancouver Island chief instructor for Pro-Rec, is aiding in swimming and tennis instruction.

Playground officials have made arrangements to have slow and stop traffic signs, similar to school zone signs, near all playgrounds.

St. John Ambulance Brigade is providing first aid attendants at all large playgrounds free of charge. They will have crews on hands at all big events.

Will Report On Pollution To City Council

Following a meeting of the public works committee which considered methods of overcoming pollution of waters east and west of the Clover Point sewer outlet, Alderman Dr. J. D. Hunter, committee chairman, said a report and recommendation would be made to the next meeting of City Council.

Until the committee is in a position to make its recommendation, the question of sewage disposal has been left in the hands of City Engineer Cyril Jones and Dr. J. L. Gayton, medical health officer for Victoria and Esquimalt. It is understood the two city officials will give the matter more detailed study before the committee frames its recommendation for council.

Banquet Marks Graduations

More than 84 guests were entertained at the graduation banquet of 14 students of Mount Newton High School, which was held recently in Terry's Rose Room.

Guests included members of the teaching staff, P.-T.A. representatives, officials of the Department of Education and members of the Saanich school board.

The members graduating are: Roberta Ballantyne, Doreen Butler, Lee Chew, Lorne Combs, Robert Douglas, Geoffrey Lester, Stephen Hives, Margaret Pollard, Ray Salmon, Flora Seeley, Rupert Welch, Robert Vantreight, Brian Wharf and Frank Whitwell.

TENDER RETURNS

Completing a routine journey along the West Coast of Vancouver Island, the lighthouse tender C.G.S. Estevan returned to her jetty by the Johnson Street bridge yesterday morning.

The hydrographic survey vessel William J. Stewart is due here today or early tomorrow. Every effort is being made to have as many Government ships as possible at their home ports in time for the Federal election tomorrow.

FINE FOR ROMANCE

The planet Mars has two tiny satellites or moons, Jupiter has 11, Saturn nine, Uranus four and Neptune one.

Air-Minded Residents of City To Get Free Rides—If Lucky

Many Victorians will be given free airplane rides at the giant air circus to be held on Friday at Patricia Bay airplane rides at the giant air circus.

The free rides will be given to the holders of lucky programs and will be announced over the public address system.

It is expected that the lucky numbers drawn at the first show, which commences at 1 p.m., will receive a half-hour ride in the new Trans-Canada Airlines Canadian-built North Star.

More than 30 passengers are expected to board the huge plane on this courtesy flight.

MORE TO BE DRAWN

More lucky program holders will be drawn at the second show, which commences at 7 p.m., and they in turn will be taken for rides in Victoria Flying Club planes.

Meanwhile Larry Wagner, chairman of the air circus, said yesterday that the show will be one of the largest ever seen in Canada and will prove educational to both young and old alike.

"Swede" Ralston, who will be the feature attraction at the show, is considered one of the finest pilots on the North American continent.

TO REPEAT ACTS

Some of the acts he put on before an estimated 15,000 spectators last year will be repeated again on Friday. Each show will last approximately two hours with static displays in between.

Special arrangements have been made with the Saanich and Provincial Police to handle the heavy traffic that is expected on the East and West Saanich Roads.

Parking facilities have been prepared for two separate streams of traffic, and air show officials report there will be no traffic holdup this year.

City Authors Hear Visitor

Dr. Lionel Stevenson, head of the English department of the University of Southern California, yesterday afternoon spoke to the Canadian Authors' Association, meeting at the home of Mrs. W. H. Yardley, president.

He spoke on the writing of biographies, giving many interesting sidelights and stating that the tracing and rejection of fact, from error and rumor, in the writing of a biography, is useful in the valuation of present-day-world events.

More than 50 members were present, including the following guests: Mrs. Mabel Rose Stevenson, Mrs. I. Cowan, Mrs. Nellie McClung, Mrs. J. O. Cameron, Mrs. Gertrude Leaney of Birmingham, England, and J. G. Mcaree of Los Angeles.

Refreshments were served following the meeting which was convened by Mrs. Kathleen Clarke.

FOR SAFETY'S SAKE

Non-swimmers should avoid deep water and never go in the water immediately after eating.

Big Contingent Of B.C. Scouts For Jamboree

Plans are being readied for the transportation of 445 British Columbia Boy Scouts to the first Canadian Jamboree in Ottawa, July 18 to 24.

Second in size only to Ontario, the British Columbia contingent is double the expected total, R. Ken Jordan, Scout provincial executive commissioner, said yesterday at Vancouver.

Lt.-Col. Keith Dixon of Victoria is contingent leader.

Commissary cars will provide meals but Scouts will do their own serving, washing up and use their own dishes. Daily inspections of cars and Scout equipment will be made.

The contingent will have the week-end to "settle in" before the jamboree is officially opened at Connaught Camp, 20 miles from Ottawa, by Governor-General Alexander of Tunis on July 18.

A historical and industrial display will be one of the major projects to be put on at the jamboree by the British Columbia group.

Martha Logan's Swift'ning COLUMN

Apricot Nut Bread

½ cup Swift'ning
¾ cup chopped apricots* (about ½ cup, dried)
½ cup sugar
1 teaspoon salt
1 egg
2 cups sifted flour
4 tsps. *single-acting* (or 3 tsps. *double-acting*) baking powder
¾ cup milk
1 cup chopped nut meats

Wash apricots. Cover with hot water. Let stand ½ hour. Drain. Chop. Cream blend, quick-mixing Swift'ning, sugar, and salt. Add egg, beating well. Sift flour with baking powder. Add alternately with milk. Stir only enough to blend ingredients. Add apricots and nut meats. Pour into waxed paper-lined 9 x 5-inch loaf pan. Bake.

Baking Temperature: 350°F. *Baking Time:* About 1 hour. *Yield:* 9 x 5-inch loaf, 2¾-inches deep; 50 to 55 slices.

*Any dried fruit may be used.

FREE!—my new Swift'ning Recipe Book! Send for your free copy. It contains over 70 recipes your family will enjoy. Print name, address, send with one Swift'ning carton top to: Martha Logan, Dept. OA 31, Swift Canadian Co. Limited, Toronto 9, Ont.

This daily feature is sponsored by Swift Canadian, makers of Swift'ning, the new kind of shortening which helps you bake in less time, with less trouble. Extra! Swift'ning is digestible and nutritious. Try it—you'll like it!

Good Cook's Switch to Swift'ning

* Swift'ning is the trade-mark for Swift Canadian Co. Limited's new shortening

HOME OR OFFICE APPOINTMENT

Hale HEARING AIDS
514 BIRKS BLDG. VANCOUVER, B.C.
404 JONES BLDG. VICTORIA, B.C.

404 Jones Bldg., 723 Fort Street Telephone E 8034

If Illness Comes

EVERY TIME a pharmacist hands a patient a finished prescription he gives him the benefit of years of professional training. Your pharmacist has studied botany, physics, chemistry, biology, and associated subjects. Pharmacists are giving the public a highly specialized service. It is our sincere wish that you may never have illness in your home. But if you do, take advantage of our personal, confidential service. Bring your prescription to us.

A SUGGESTION . . .
LISTEN TO OUR BROADCAST
12:45 P.M., SUNDAY, OVER CJVI

McGill & Orme LIMITED
PRESCRIPTION CHEMISTS
1101 FORT AT BROAD
1201 DOUGLAS AT VIEW

EXPOSÉ! EXPOSÉ!

Read: THE U.S. BUYS CANADIAN BABIES

NOW ON SALE JULY Coronet

CYCLOS OIL BURNERS

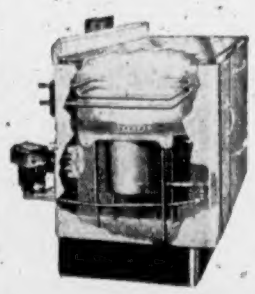

Can be installed in your present range.

OR

in a new Gurney range. Several models to choose from.

Terms can be arranged. Standard Oil supplies now available. Call, write or phone, for estimate.

C. J. McDOWELL
1000 DOUGLAS

Cool Fashion Flattery . . .

in Summer Dresses

Sportswear, street wear, for holiday or home, there's the dress to suit your type and fancy in this wonderful selection. Jerseys and printed jerseys, rayons, eyelet dresses, chambray and shantung, they're in one and two-piece styles, including smart sun dresses with matching jacket.

from $9.95

Budget terms at no extra cost, and a layaway plan for your convenience.

Redingotes

So smart and cool over Summer frocks. In grey, navy and black, loose fitting and belted. From $17.95

Malleks 1212 DOUGLAS

PLAY TOGS or FORMALS

Bright as the SUMMER SUN—

Bring them to Pantorium . . . crumpled, stained and out of press. Get them back promptly at the promised time with all the crisp, fresh smartness you demand for the Summer days. All you have to do . . . Dial

E7155

Our Driver Will Call

Pantorium
FORT at QUADRA

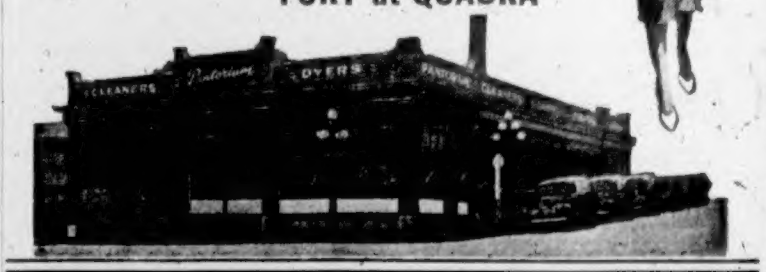

1858 **The Daily Colonist** 1949

AN INDEPENDENT NEWSPAPER, THE ORGAN OF NO CLIQUE OR PARTY

Victoria Owned and Operated

The Colonist Printing and Publishing Company Limited Liability
1211 Broad Street, Victoria, B.C.

Subscription Rates: By city carrier, $1 per month. By mail, British Empire and American Continent, $6 per year, 75 cents per month. Other countries, $30 per year, $1.75 per month.

SUNDAY, JUNE 26, 1949

Every Eligible Canadian Should Vote Tomorrow

ONE of the shortest, sharpest and most confusing of Federal general election campaigns ended last night, and tomorrow electors throughout Canada will be asked to express their views at the ballot box. What they decide will settle the political fortunes of this country for the next four years, in the uneasy peace which has followed postwar settlements the world over. The real question, and it transcends the success or failure of any party, is what will be best for Canada at this time and in this kind of a world.

There is little fear that the electors tomorrow will entrust their business to those advocates of Socialism or other isms which nowhere have proved their way in the world. The main political issue is that between the Liberals, strongly entrenched in office; and the Progressive Conservatives, seeking to overthrow them after a very late start. The Liberals have chosen an interim leader in Mr. St. Laurent, who succeeded former Prime Minister Mackenzie King. The Progressive Conservatives have formed up behind Mr. George Drew, the Ontario leader who is making his bid on the national scene. Mr. Coldwell is leading what is left of the C.C.F. bloc.

Here in British Columbia the situation has been confused because the Federal election was superimposed on the provincial poll, which was conducted on non-partisan lines. Ontario and Quebec, controlling between them the majority of seats in the House, have felt the heat of the contest. In the West the echoes have come thinly, with flying visits by party leaders and a three-weeks stumping of the province in the interest of its 18 seats. The deluge of last-minute oratory on the rostrum has not served to clear matters much. The personal popularity of candidates may well prove the decisive factor in some British Columbia ridings.

Setting the platform arguments aside, no Government in power in Canada or elsewhere today is or can be wholly free from rule by necessity, nor can it be blamed for that. Conversely, no administration should claim credit for the inflated "prosperity" of these times, about as comfortable to the public as a second-degree burn. Closer to the realities of the situation are what all parties show to be their real aims for the future. It is on these that the electors are most likely to judge. Above any party or candidate is Canada's need for honest, able and courageous administration in still difficult times. No one with a vote tomorrow should fail to use it.

British Doctors Goaded Into Threat to Strike

FOUNDERS of the British Medical Association more than a century ago could scarcely have foreseen a day when the membership would so far endanger the Hippocratic Oath as to threaten the Government with the serious consequences of a strike. The fact that the association has now done so—officially, through resolution of its annual meeting—is an indication of the lengths to which even professional men of the highest standing can be driven by the regimentation that goes with Socialism.

Ever since the British Labor Government rushed headlong into nationalization there has been evidence on every hand that its program was ill-conceived, ill-judged, ill-timed and lacking in appreciation of its full impact on the welfare and economy of the nation. Socialism cannot function without bureaucratic controls in their worst and most inflexible forms, and it is they as much as the inherent weaknesses of policy that are creating resistance.

While the British Medical Association's dispute with the Labor Government stems from dissatisfaction with the arbitrary setting of fees, it is the collision with the blank wall of governmental administration that has brought about this threat by the doctors to organize a mass walkout from the Health Service, in protest against the Government's continued delay of negotiations.

It is difficult to believe that British doctors would really go the length of refusing to treat the sick. Such a thing is unheard of in the profession. Nevertheless the fact that they have been goaded into making a threat carries its own condemnation of the Government's ineffectiveness.

Diplomatic Immunity Too Big a Shield

SEEMINGLY there is one class of person who is free to endanger the lives of Canadians by breaking whatever speed laws he cares. Canadian themselves must obey, or suffer a penalty for breaking, the rules laid down for careful driving; but an offender who happens to represent another nation can metaphorically thumb his nose of this country's police forces. Diplomatic immunity is his shield.

Over the objections of the chief of police who laid the charge, the External Affairs Department recently intervened to have the case against a Brazilian Embassy official withdrawn. He had been charged with excessive speed while driving through an Ontario village. As a temporary resident not held liable to the processes of Canadian law he has been absolved from any responsibility for his actions. This is carrying diplomatic immunity too far.

Theoretically at least a foreign official would thus be free to flourish a gun at a passer-by, to indulge in violence, to commit theft, or to violate any one of a hundred provisions of the civil and criminal codes. Accredited foreign officials are not likely to indulge in such an orgy, but driving to the common danger could have equally serious results.

International relationships are predicated on certain courtesies and concessions granted to the representatives of one country stationed in another. The arrangement is reciprocal. That is no reason why an embassy official should not comport himself in accordance with recognized public safety laws, however. If he is unwilling or unable to do so, and he cannot be prosecuted, his removal should be requested.

The British Scene . . .

By GILES

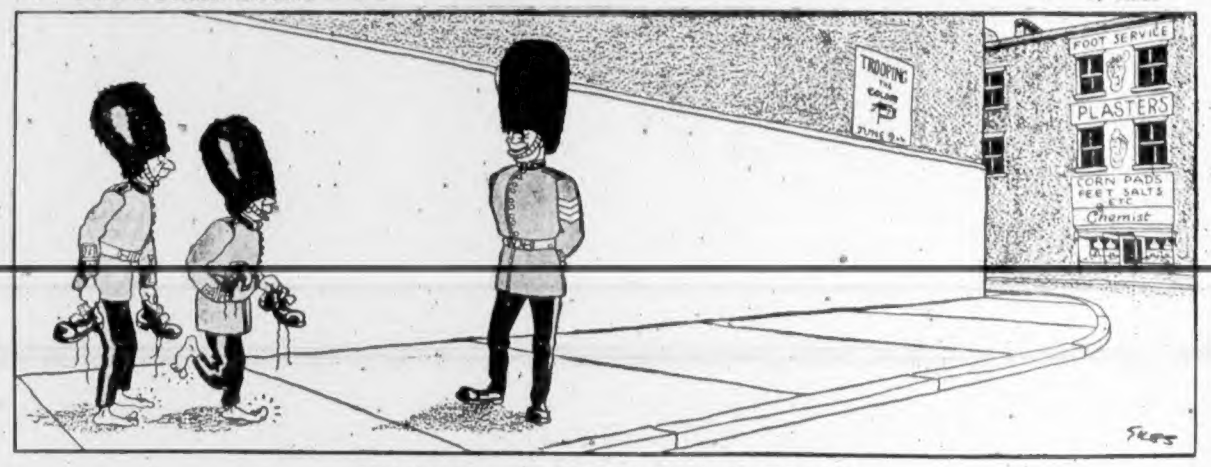

"And where the —— —— might you be going to, my pretty maids?"

—London Daily Express.

Thinking Aloud

". . . of shoes—and ships—and sealing wax—of cabbages and kings."

By TOM TAYLOR

ONE thing that always bothers me is the connection between the calendar and the seasons. I can never get it straight, any more than I can the weather.

Apropos the weather, however, it certainly has made amends for past misdemeanors. I haven't had to apologize for Victoria for weeks and weeks and weeks. Great stuff.

But to my muddled mind the sun and the time and the dates on a calendar never seem to jibe.

For instance. I came across these two paragraphs in The Windsor Star, written, of course, about ten days ago:

"Next Monday, Tuesday and Wednesday, June 20, 21 and 22, will be the longest days of the year. The sun will rise at 5:55 a.m. and set at 9:12 p.m. On Thursday, June 23, the days will begin to shorten up as the sun will not rise until 5:56 a.m. and set at 9:12 p.m.

"Although the days will get shorter, the nights will not start to close in. On Saturday, June 25, the sun will not set until 9:13 p.m. and it will continue to set at that time until July 1, when it will set at 9:12 p.m. That is when the days start getting shorter at both ends, the mornings being darker later and the evenings being darker earlier."

* * *

I've read that twice and it makes my head swim. Probably it's all crystal clear to you, but the hang of it escapes me.

. . . the days will get shorter but the nights will not start to close in . . .

Far too high-falutin' for me.

I've long had a suspicion astronomy was not my forte. Take the seasons, for example. The Canadian Almanac tells me that Spring begins on March 20, Summer on June 21, Autumn on September 22, and Winter on December 21.

That seems phony to me, not that I'm taking issue with the sun, the cause of all these variations.

It's just that for no logical reason I think the longest day should be the middle of Summer and the shortest day the middle of Winter. Spring and Autumn I don't care about one way or the other.

But it shocks me profoundly to wake up on a December 21 morning, after the kind of preceding weeks we had last year, and discover Winter is only beginning, when all the time fair play would demand it should at least be half-way over.

The sun is merciless.

* * *

It shines in all its fluorescent glory on June 21 and then gets ready to dim its headlights just as its votaries proclaim the beginning of Summer.

I'm phazed.

I can't even straighten out my thoughts about holidays. I like to push my vacation back as late as the departing sun will let me, so that when it's over I'll be that much nearer the end of a year and the next vacation will not seem long in coming. It's quite illusory since I do this practically every year and therefore there's a 12-month gap between holiday periods anyway, but my brain humbugs itself and there's nothing I can do about it.

Like as in Winter. I mentally walk out of Winter on January 1, although I admit it takes a bit of doing, naively thinking I've turned a corner at right angles and am headed straight for Summer.

Sometimes it's a long road, though dash it.

Well, I suppose I'll "weather" things somehow, even if the sun and the time and the dates on a calendar are scrambled eggs to me. I've managed to tag along in bewilderment up till now, so I can be brave and carry on.

But if Summer only began last Tuesday Old Sol himself must have set his alarm clock ahead weeks too early.

Not that I'm complaining. By jiminy, no.

James Bay Jottings . . .

By FRED McNEIL

IN one corner of Hon. Frank Putnam's office is a "lazyboy chair," the gift of his staff. In another corner stands the cushioned armchair supplied to Cabinet ministers. Mr. Putnam prefers to deposit his big frame in a straight-backed, hard chair, and it's only when the talk is about farming that his genial face really lights up.

He is now getting ready to go back to his farm in the Creston Valley after 16 years as a member of the Legislature and four years as Minister of Agriculture. He was defeated on his first try, but the voters put him in the House in 1933 and kept him there until he decided not to run this year because of a circulation ailment.

The House always liked to hear Mr Putnam speak. He never tried to be an orator, but he made the members feel they had their hands in the earth, and the earth was a good thing indeed. Constantly he was reminding people that the most basic thing in any country is growing food, and that anything which tends to destroy the farmer's livelihood is breaking down something fundamental in any nation.

He is saying the same thing today. He admits that farmers haven't done too badly the past few years, but they are definitely back into the buyers' market now and face some tough problems. Even in his lushest period, says Mr. Putnam, the farmer, as a class, was still the lowest paid worker in the country. Labor on the other hand kept banging on the Government's door and won constantly higher wages and shorter hours.

The natural result of this is going to be that fewer people every day are going to stick to farming, and that's a bad thing for any country, says Mr. Putnam. He thinks the only way out is for the farmer to begin banging on the Government's door, too.

The time has definitely come, he says, when Government has to give more attention to the farmers' problems and needs.

Looking back over his 68 years, Mr. Putnam thinks people these days are placing too much importance on making a lot of money. He thinks they should concentrate more on living and just "getting along."

And it's obvious, from Mr. Putnam's point of view, that the best life in this world is one that's close to the soil.

* * *

Whatever happens in the remainder of the Province in the Federal election Monday, the betting is that there will be no changes on Vancouver Island.

Independent Jack Gibson in Comox-Alberni is regarded as a sure winner, especially after the trouncing which Coalitionist H. J. Welch handed the C.C.F. on June 15.

Hard-working Maj.-Gen. Pearkes, V.C., who fights a political campaign with all the vigor and dash which won him fame as a soldier, is credited with a wide margin of votes over both his competitors.

When the ballots are counted Monday, the betting is Mr. Mayhew will continue to represent Victoria, but it is conceded that Mr. Cameron may give him a close run.

* * *

Works Minister E. C. Carson, who likes nothing better than building things, came back to his office last week obviously jubilant that the voters had decided to allow him to go ahead with the Province's $90,000,000 building program. He will become perhaps the busiest member of the Cabinet. Having said they wanted bridges, roads and more public buildings, electors will be beating a path to his door to demand action.

Some of the promised works just aren't going to get done on schedule. Chief reason is the department is short of skilled surveyers and engineers. It takes top-notch men to plan good highways and bridges in mountainous British Columbia. The Government doesn't pay top salaries and so private contractors get most of the best men.

Observation Car: By G. B.

FROM The St. Catharines Standard: "A citizen brags about modernizing an old house for $1,100. Evidently he did his own work and collected his material at night." A resident of Irving Road, near Gonzales Bay, recently discovered that modernization of a dwelling is a costly procedure. For moving a sink, lowering a window, and building two kitchen cabinets, she received a bill for $600. "I think the carpenter must have used a platinum hammer and solid gold nails," her husband commented . . . After listening to the bleats of the compressed air horns on Esquimalt & Nanaimo Railway engines, it was a real treat early one morning this week to hear the musical steam whistle on a Canadian National Railways freight engine . . . From The Financial Times, Montreal: "The question of sterling devaluation remains to the fore. There is a growing feeling on this side of the Atlantic, despite the expressed determination of the Attlee Government to avoid devaluation, that increasing pressure will force a change in policy before very long." Sir Stafford Cripps threatened to resign if the pound devaluation took place, and many Britons probably hope he will . . . Not long ago the post office department at Ottawa withdrew the privilege of receiving mail from several residents of Toronto who failed to sign statements that they would not use the mails in connection with lotteries. In my opinion such action smacks of the Gestapo. No civil servants should have such dictatorial power over the public . . . After June 27 most of us will be able to turn on our radio sets again and listen to something better than tripe . . . There was no shortage of nurses in the good old days, presumably because traffic accidents produced fewer victims to be nursed . . . Early rising is the triumph of mind over mattress.

Keeping the Home Fires Burning

(From The Ottawa Citizen)

MANY will probably dissent from the opinion of experts at Britain's Royal Sanitary Health Congress that open fireplaces are conducive to domestic felicity. One delegate quoted an unnamed American as attributing the high divorce rate in the United States to the lack of open fires in the American home. He pointed out that central heating deprives the family unit of a rallying point, whereas in Britain the living-room fire around which family units can gather is common to all homes.

Those acquainted with both British and American homes will no doubt accept this suggestion with reservations. To begin with, the living-room fireplace can be a rallying point for the British family only when the unit as a whole is at home. This is not always the case. There exist counter-attractions such as the cinemas, theatres, dog races, public houses and test matches. Each or all of these tend to reduce the family group as it foregathers in front of the fireplace. Even when the whole family is mustered, it can readily be seen that with the women chattering brightly, and the children innocently banging on toy drums and blowing toy bugles, Dad would be caused considerable irritation as he tries to work out his estimates for the weekly football pool. Gathering as a family unit before a fireplace need not always be conducive to tranquillity in the home.

Moreover, Canadian and American homes also have their rallying points. Often it is the family radio. Even when one or another member of the family sincerely believes that the program of the moment is stupid, he cannot turn it off without an argument. The ensuing debate as to whether he may change the program can knit the family more closely. Through frank discussion, people get to know one another better. Another rallying point is the Sunday paper; still another, the family automobile. There seems no lack of family rallying points on this continent. The cause of divorce probably lies elsewhere.

Letters and Excerpts

Letters to the editor on any topic of genuine interest are welcome if they are brief, accurate and fair. No letter will be inserted, in whole or in part, except over the proper signature and address of the writer. Unsolicited correspondence cannot be returned.

THANKS FROM SCOUT

Sir,—Through The Colonist I wish to thank "an interested friend" who so kindly donated the collection of stamps to an unknown Scout. I have saved stamps ever since I joined Cubs at the age of seven. I am fifteen years old now. I broke my ankle a few days ago, so you can realize how they will fill in my time waiting until the time when we leave for the Scout Jamboree at Ottawa.

Any duplicates I come across I intend to pass on to another interested Scout. With thanks.

DAVID PICKERING.

526 Michigan Ave., Victoria, B.C.

USING WASTE PAPER

Sir,—May I bring attention to a project which has been in operation in favor of the Solarium and is in need of help.

The writer had an idea that much money could be realized from a systematic collection of waste paper, as opposed to the hit-and-miss arrangements usually followed.

For a test, in the Fall of 1944, a number of wooden waste paper boxes were distributed. These were numbered and card-indexed, each card being pigeon-holed to a suitable future call date. Spacing of calls ranged from two weeks to six months, or longer. One can readily understand, that with sufficient addresses on file, (400 at the moment) it is a simple matter to get a dozen or more from one district, and quickly get a substantial pay-load organized. No wasted calls, yet the amount collected from each home kept to a maximum, with a minimum of mileage. In practice, the plan seemed to have merit, and it has been followed until recently, with encouraging results.

Now, through unforeseen and unavoidable circumstances, this enterprise must stop unless help, both physical and financial, is forthcoming.

The writer feels that the point is proven, (i.e., that there is big money to be made from an efficient paper collection) and likes to think others may see eye to eye with him. It is such an easy thing to do nothing, and drop the whole thing. But the results from this hobby do not seem to justify its being so dropped. In the four and a half years of operation, $729 has been grossed, of which $510 was in 1948. Of course, many mistakes were made, but also much was learned. Of particular note, the wealth of reading material accumulated, which material, test sales revealed, the public is eager and willing to purchase at a reduced price. From a part of the returns, a paper baling machine was bought. Simple arithmetic would seem to indicate that many thousands of dollars are to be had for the going after.

Would anyone interested be good enough to call G 3544, evenings.

G. F. HOWARD.

1529 Redfern Street, Victoria, B.C.

"Rich and Rare . . ."

Rich and rare were the gems she wore,
And a bright gold ring on her wand she bore;
But oh! her beauty was far beyond
Her sparkling gems, or snow-white wand.

"Lady! dost thou not fear to stray
So lone and lovely through this bleak way?
Are Erin's sons so good or so cold,
As not to be tempted by woman or gold?"

"Sir Knight! I feel not the least alarm,
No son of Erin will offer me harm—
For, though they love woman and golden store,
Sir Knight! they love honor and virtue more."

On she went, and her maiden smile
In safety lighted her round the green isle;
And blest for ever is she who relied
Upon Erin's honor and Erin's pride.

—THOMAS MOORE.

Every man of us has all the centuries in him.
—VISCOUNT MORLEY.

A friendly eye could never see such faults.
—SHAKESPEARE.

Today's Answer

Question on Page 3

From its long, donkey-like ears. Actually it is not a rabbit but a hare.

Victoria in Beard and Crinoline

From Files of The Daily British Colonist for June, 1862

By G. E. MORTIMORE

"SHOOTIN'" people in England are accustomed to sneer at the Frenchman whose idea of sport is to crash through the hedges with a shotgun and blaze away at larks and wrens.

As a matter of law, the Encyclopedia Britannica soberly acknowledges that "In France, game includes everything eatable that runs or flies."

However, it is obvious from reports in The Daily British Colonist and elsewhere that small birds were considered fair marks in some British countries until quite recent times. One letter-writer pointed out that Victoria couldn't have its birds and eat them, too:

"Editor British Colonist—In a recent issue you notice the visitation of caterpillars with which Victorians are now afflicted, while districts more remote, such as Saanich and Lake and the oak-clad slopes of Salt Spring Island, are almost wholly exempted from their ravages.

"The cause and the remedy are obvious enough. Moths and butterflies deposit their eggs high in the oak trees in myriads, upon the bark, and protect them against the Winter with a glutinous covering, above the reach of man.

"Nature, however, has provided a remedy in the woodpecker, the robin and the jay; and the wholesale destruction of these and similar birds, and consumption of them in the restaurants in town, ought at once to be stopped.

"If Australia can afford at great expense to import these small birds, surely we can afford to let them live. Tender lines of enactment, such as has been found necessary elsewhere, would meet the case. If this is not done the evil must increase, and the swarm of such destructive insects become incalculable . . ."

It was this slaughter, long since ended here, which stung the poet, Ralph Hodgson, to voice his famous warning:

"I saw with open eyes
Singing birds sweet
Sold in the shops
For the people to eat.
Sold in the shops of
Of Stupidity Street.

"I saw in vision
The worm in the wheat
And in the shops nothing
For people to eat,
Nothing for sale in
Stupidity Street."

Fun, Fact and Fiction

Mr. Winch says that before four years are up the people who voted provincially against the C.C.F. are going to regret it. What do you suppose he inferred?

* * *

In one of the southern states a housewife with the Spring-cleaning bug was beaten to it. A tornado turned her house upside down before she could get started.

* * *

Optimist: A man who expects to land a good job on the basis of a character reference he got out of a weighing machine.

* * *

Kind Lady: My good man, are you looking for work?

Wayfarer: I hope, madame, you will not press that question; what I am looking for is a job.

* * *

FALSE START

Racegoers at Elwick, Tasmania, were busy with books and bookies five minutes before a race was due when a description of the running came over the loud speakers.

There was a stampede for the stands and rails, but the horses were still dithering at the starting post.

Explanation: An Australian Broadcasting Commission race man was speaking an imaginary description to test the equipment, and someone switched him on to the air.

—Australian News Letter

British Reinforcements Disembark at Hongkong

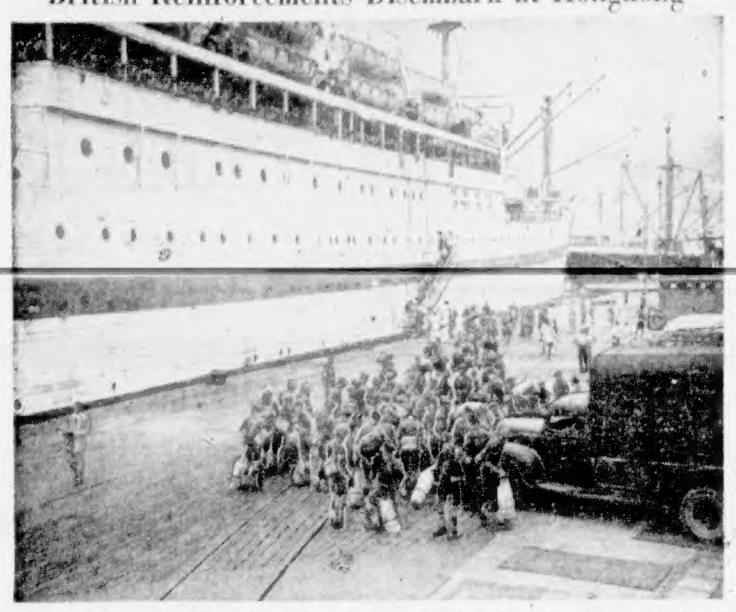

Men of 1st Battalion, Royal Leitestershire Regiment, disembark from British troopship Empire Halladale at Hongkong. They were sent from England to bolster British forces in Crown Colony against possible threat by Chinese Communists driving down from North. Defence Minister A. V. Alexander announced in London that Government had found it necessary to send additional reinforcements to Hongkong. Necessary steps in matter were being taken by all three services, he said.

West to Give Tito Aid In Defying Soviet Ban

By KINGSBURY SMITH

PARIS, June 25 (INS).—Europe is about to witness one of the greatest peacetime political struggles in history between big powers over the fate of a small country.

The nation whose destiny is at stake is Yugoslavia.

Diplomatic advices indicate that Russia is moving for a showdown by all means short of war with Yugoslavian Marshal Tito, who defied the Kremlin and has gotten away with it for more than a year now.

HOPE FOR BREAK-UP

The Western Powers, led by the United States, have decided to try to save Tito in the hope that his break with Russia will eventually lead to the disintegration of the Soviet satellite system in the Balkans and Eastern Europe.

Consideration of high diplomatic strategy, such as blocking Soviet access to the Northern Adriatic, protection for the approaches to North Italy and the securing of scarce raw materials from Yugoslavia, also figure in the far-reaching and seemingly ironical decision of the capitalistic West to champion a Communist dictator.

DRAMATIC SIDE-SHOW

This historic contest of diplomacy may become the most dramatic side-show in Europe of the 20th century's great power politics struggle between Russia and the West for world supremacy.

The battle of the giants over Yugoslavia will be fought mainly with weapons of economic warfare.

Russia is reported to have ordered its satellite states to impose on Yugoslavia an economic blockade such as is normally applied only in times of war against an enemy power.

AGREE TO HELP

The American, British and French Governments have agreed to counter this blockade by helping Yugoslavia obtain credits and industrial equipment from the West.

Vitally important decisions to this effect were taken in Paris this month during secret consultations of American Secretary of State Dean Acheson, British Foreign Secretary Ernest Bevin and French Foreign Minister Robert Schuman.

Leading Western statesmen, such as John Foster Dulles, Republican adviser on foreign affairs, are convinced that "Titoism" has become the number one problem of the Soviet leaders in Europe.

While it is doubted that the Soviets are prepared to resort to war against Yugoslavia to get rid of Tito, the new offensive is expected to involve all means short of actual military invasion of the country.

Flash Flood Kills 49 in Mexico

PACHUCA, Mexico, June 25 (AP).—A 30-minute flash flood killed 49 persons and injured 28 yesterday in this old silver mining town. Eight of the dead were children.

The casualty list was declared accurate by the District Attorney's office. It may be incomplete, officials said.

Swift streams submerged the market place and some downtown streets under ten and 12 feet of water.

U.N.'S FIRST MEETING

After three years of preparatory work, the United Nations came into being in 1946, with 51 nations meeting in the General Assembly in London.

Father Junipero Serra founded the first of his chain of Franciscan missions in California in 1769—"San Diego de Alacala," the mother mission.

Women's Vote Holds Key To Exiled King's Return

BRUSSELS, June 25 (INS).—Belgian women voting tomorrow for the first time in general elections may decide if exiled King Leopold and his commoner wife can return to the homeland.

The women form slightly more than half of the eligible electorate of 5,635,000. Some political observers believe the Christian Socialist Party, or Catholic group which strongly favors the King's return, may [illegible]

PUBLIC APATHETIC

Outwardly the public seems apathetic to the elections which actually are for a new parliament.

The monarchial issue involving Leopold, exiled in Switzerland, is the strong undercurrent problem in the election campaign which publicly is being fought on the Socialist demand for continued high taxes to support welfare aims.

Belgium presently is ruled by a Christian Socialist and Socialist coalition. The former party, which is the old Catholic party, holds a slight edge in parliamentary seats from the previous election and hopes to get a clear majority and form Belgium's first one-party Government in years.

Premier Paul Henri-Spaak, Socialist leader opposing Leopold's return, has campaigned vigorously, sometimes speaking five times daily.

Nightly, members of all parties have been creeping out to deface or tear down rival posters and to stuff mailboxes with party propaganda.

If the Christian Socialists do get a strong majority, they could re-[illegible] Leopold. In such an event, there have been hints the Socialists would stage a general strike.

Opponents of Leopold have been hoping he will abdicate in favor of his 18-year-old son Prince Baudouin, now in exile with his father.

The tall blond Leopold III has insisted stoutly and in vain that the people vote specifically on his issue. His unpopularity arose both from his surrender to the Nazis in 1940 and from his later marriage to Marie Lilian Baels, daughter of a fishmonger.

Leopold's first wife, Princess Astrid of Sweden, was killed in an automobile accident in 1935.

Alberta Oil News

By C. O. NICKLE
Special to The Colonist

Redwater Leaseholds Limited, a recently-incorporated Calgary independent, has started drilling at its second wildcat venture in Alberta, after indicating commercial production at its first test in the Campbell area around eight miles northwest of Edmonton. The company's new effort is near the southeast tip of Dowling Lake, about 100 miles northeast of Calgary.

Warner Oils Limited of Calgary has assigned 1,120 acres in the Manna-Dowling Lake area to Redwater Leaseholds. Of this, 320 acres are in the immediate vicinity of the new well, while the remainder is some 13 miles southeast. Warner has retained 960 acres in checkerboarded 40-acre tracts in the well area, and eight sections in the southeast acreage.

The well, Redwater Leaseholds Warner No. 1, is located five and a half miles north of Hanna Pete No. 3 oil well which produced 630 barrels of net oil during the one and a half months' period prior to being shut in on account of the large volume of water that was being recovered with the oil. Thirteen and three-quarter miles to the northwest of the new venture is Socony's Craigmyle Nd. 1 fascinating test that showed possibilities of oil in the Madison, but failed to yield on production test. Contractor Northern Development Company Limited spudded the Redwater-Warner well using rig from Devon-Leduc No. 1 abandonment and have surface casing set around 500 feet. Crew will likely drill out cement plug over the week-end and continue ahead for Viking sand, lower cretaceous and Madison objectives.

OFFERS LEASES

Meanwhile, Redwater Leaseholds Campbell No. 1, indicated oil discovery northwest of Edmonton, is continuing production tests. The well had drilled to the Devonian to 5,008 feet, failed to find production and plugged back to the lower cretaceous where showings of oil had previously been encountered. On swab runs, 31 degree gravity oil is being made, with no signs of formation water present. Indications are that by placing the well on pump, a small commercial producer will be the result. However, further swabbing and testing should provide the answer during the next week.

This week the Alberta Government has offered 35 parcels of Crown Petroleum and Natural Gas leases covering 6,240 acres in the Redwater, Woodbend, Golden Spike, Stettler and Spotted Lake regions. The Department of Mines and Minerals will receive offers to purchase up to the close of office July 15th.

In the Redwater area, there are 13 parcels offered, covering 2,070 acres. They are located in the northeast and northwest regions of the oilfield. The two tracts closest to production being just north of the Pacific-Atlantic-Sunray O'Calcan team's Redwater producers.

At Woodbend, there are two parcels covering 322 acres, about one-half mile northwest of Leduc production and one and a quarter miles southeast of the Woodbend production recently opened up by the Home-Anglo-C. & E. team.

In the Golden Spike area, about four and a half to six miles south and slightly west of Imperial's discovery well, the Government is offering six parcels covering 941 acres.

In the Stettler region, around seven and a half to twelve and a half miles southeast of Canadian Gulf's Ellis No. 1 dual zone Devonian oil discovery, there are ten parcels covering 1,600 acres.

About four miles north of Spotted Lake and 20 miles northeast of the town of Lacombe, the Government is offering four parcels totaling 637 acres.

Husky Oil and Refining Limited, principal refiner of Lloydminster heavy crude, this week posted a 20-cent-per-barrel price reduction for crude oil produced in the Lloydminster and Vermilion oilfields of Alberta and Saskatchewan. Husky did not reduce the price of crude last December when a general drop from 50 to 75 cents per barrel on refined products together with a price reduction in light crude oil in Alberta was effected. Recent price reduction on Bunker C and light fuel oil forced the present cut.

Sea Bottom Theft Scene

TOKIO, June 25 (AP).—Thievery has reached a new low in Japan. Pearl King Kokichi Mikimoto complained to police that poachers descended to the sea bottom southwest of Tokio and made off with 24,000 pounds of his cultured pearl-producing oysters.

All Alone in Crowd

—Central Press Canadian.

Crow of white youths surround lone negro, who already has been knocked to ground, and prepare to administer further punishment during racial outbreak that resulted in injury of 11 persons in St. Louis, Mo. Riot was result of city order opening playgrounds and swimming pools to whites and negroes alike. Order was rescinded "in public interest." Leg, whose owner is concealed in background, is taking kick at negro youth here. Baseball bat, of which many were used in fighting, is also visible.

Guards Killed As Pair Flees After Robbery

CHICAGO, June 25 (INS).—A Brinks Express Company money guard was shot to death today and another was fatally wounded when two bandits cut them down with a submachine gun in the South Chicago Savings Bank.

The guards were carrying the money into the lobby of the closed bank when they were shot down.

The bandits scooped up a money bag containing $920 and fled in a waiting auto. They also seized $377,093 in canceled checks.

TWO ACCOMPLICES

Witnesses said the gray get-away car bore Indiana licence plates and that two accomplices were in it.

The men slain in the daring holdup were 36-year-old Bruno Koziol and Joseph Den, 45, who, fatally wounded, was taken to South Chicago Hospital.

Officials said the gunmen ambushed the guards in the lobby of the bank building. Police said the bandits stepped from behind an elevator and started shooting.

Koziol and Den fell to the floor. Neither had a chance to fire, although both carried guns in their hands.

Authorities said the bank manager, 60-year-old Charles Bradbury, witnessed the shooting and then fainted.

Lewis Willing To Forego Closing Mines

WHITE SULPHUR SPRINGS, W.Va., June 25 (AP).—If the nation's coal operators will agree to a three-day work week, John L. Lewis was reported willing today to keep the mines open while he debates new contract terms with them.

That would mean that the 480,000 soft coal miners who today began their annual holiday would have part time work when the ten-day vacation period ends July 5.

The reduction to three days a week also would fit right in with the United Mine Workers president's expressed wish to stabilize employment in the industry.

But it would be a sharp departure from the traditional "no contract, no work," policy of the union.

The report of the Lewis offer was heard here while negotiations with more than half the soft coal industry were in recess until Tuesday.

SUNDERLAND, England (CP).—Two sisters, aged 67 and 64, are expecting a visit from a 70-year-old brother they haven't seen for 63 years. The brother, William Burnett, went to relatives in Canada when his parents died. He now is living in Grand Forks, N.D.

Expert Named For Probe In Edmonton

EDMONTON, June 25 (CP).—Harold J. Burke, former New York fire chief, today was named the expert to investigate the $2,000,000 Northern Hardware Building fire here last March 8.

Selection was made by Mr. Justice G. B. O'Connor of the appellate division of the Supreme Court of Alberta.

The fire under investigation raged unchecked for 36 hours. Charges made by hardware officials against performance of the Edmonton fire department resulted in the probe being ordered.

nobody
wants to miss an
OPPORTUNITY
especially such an opportunity for saving as you'll find at Eddy's
Knock--knock---it's opportunity knocking every day with amazing values on every floor of

Knock, Knock, What's Here?
Eddy's Values, It Is Clear.
Values for Themselves do speak.
Every Day and All the Week.

MODERN STORE FOR THE MODERN WOMAN AND HER CHILDREN

Over, On and Under Douglas Street

NEW LOW PRICE ON COMPLETE PAINT JOBS
Wilson MOTORS LTD.

— SPECIAL —
NEWSWEEK, 49 weeks for $3.49
TIME, 44 weeks for $3.87
LIFE, 39 weeks for $3.90
For New Subscribers Only
SCOLLARD NEWSSTAND
1207 DOUGLAS STREET VICTORIA
MRS. M. LEIPER Res. Phone E 9067
Specializing in Subscriptions Since 1938

Moving, Packing Shipping, Storage
Shipments Prepared for All Points of the Globe
"It costs no more to use the best."
STOCKER'S SECURITY STORAGE LTD.
Affiliated With STOCKER'S TRANSFER COMPANY LTD.
PACKING STORAGE MOVING Phone B 1025 G 8181

Now! The most powerful Gasoline your car can use!
"Activated" SHELL PREMIUM
At Shellburn we split molecules to get more power for today's more powerful engines

Here is the MOST POWERFUL gasoline that your car can use! Made here in British Columbia at Shell's up-to-the-minute Refinery at Shellburn! No other brand of gasoline can do more in the engine of your car than "Activated" Shell Premium.

This is made possible by Shell's own, specially produced power components and by Shell's own blending methods. Actually, Shell *split molecules* to get extra molecular energy. And you get a gasoline that's "activated" 4 WAYS:

1. Activated for knockless power! In low gear or at full throttle, Shell Premium delivers full, quiet power!
2. Activated for fast "get away." Shell Premium delivers the extra power you can feel—no "balking"—you go!
3. Activated for quicker warm-up! Shell Premium brings your motor to a *fully* warmed-up condition up to 30% faster!
4. Activated for full mileage. Shell engineers "Balance" Shell Premium so that every drop of fuel goes to work for you!

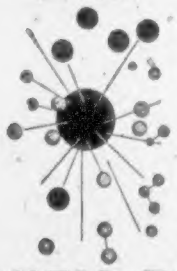

Activation makes the difference!

At left is a simplified molecule of Shell Gasoline after being split by Shell's own refining processes to give you *extra* molecular energy . . . to give you *extra* performance in your car.

When you use "Activated" Shell Premium, every drop of fuel goes to work for you . . . more power, quicker get-away, full mileage, faster warm-up.

"SERVICE IS MY BUSINESS"

SHELL PREMIUM GASOLINE

D. L. Moor
A Representative in Your Locality for
Modern Multi-Flex Homes
IS NOW LOCATED AT 707 JOHNSON ST.
Two Doors From Douglas
PHONE E 4831
MULTI-FLEX HOMES
Can Be Built Under V.L.A. and N.H.A.—Down Payment 25% —Meets All Requirements of City and Municipal Restrictions

IT IS WISE TO TAKE CARE OF YOUR EYES
G. H. E. GREEN
B.Sc., M.A., D.Paed.
OPTOMETRIST
798 FORT ST. PHONE G 3831

Choose BAPCO for your house painting

OUTSIDE HOUSE PAINT
Gal. $6.50
Quart $1.95
In a wide range of lasting colors.
SHINGOLEEN
Gal. $3.50
Red, Brown and Black.
Green, per gallon, $4.20
JUST RECEIVED . . . Another Shipment of ICE KING REFRIGERATORS $62.50
Buy Now on Terms Tailored to Suit Your Pocketbook
COAST Hardware
1418 DOUGLAS ST. E 2213

Empire Sawdust
$6.00 Per Unit Delivered in 8-Unit Lots Only.
Immediate Delivery
PHONE B 2424
790 PANDORA

Everyday Tasks Stumbling Block In Path of Amateur Theatricals

MUSIC, DRAMA AND ART

By BARNEY McKINLEY

The Barretts, by popular request, will stay on at "Wimpole" Street, Victoria, for another three nights.

When the current Victoria Players' Guild production of "The Barrets of Wimpole Street" wound up its three-day run at the Sirocco Club last week, the producers found themselves with a success on their hands and a number of offers for further engagements.

The trouble is an amateur theatrical show here isn't really geared for success.

For instance, there's the tentative offer to produce the Barretts at the International Cinema in Vancouver. That one collapsed almost immediately because most of the players are holding down regular jobs and can't drop them to suddenly go acting their heads off all over the country.

A couple of banks and a Government department would probably have to close up if they did.

Not to mention the youngsters who would miss their schooling while teachers emoted on the stage of the theatres throughout the land.

"All right," said Monty Montaine, manager of the Sirocco, "let's put the show on for another three nights here."

Mr. Montaine is not the actor type himself, but he is as quick as the next to answer a cue—and he knows a good show when he sees one.

After that everybody got tangled up in taxes, royalties and costume fees and the first thing that happened Mr. Montaine was beginning to dislike the amateur theatrical business.

However, it's all been smoothed out—including Mr. Montaine's brow—and the "Barretts" will definitely go on the stage of the Sirocco on Tuesday, Wednesday and Thursday nights this week.

As Mr. Montaine remarks briefly, "It's better than Broadway."

* * *

ABOUT TOMMY TUCKER

Of course you remember the old nursery rhyme about Tommy Tucker.

It can be reported that he wasn't singing for his supper last night. But he did do a lot of talking between bites while he ate.

Mostly he talked about the viola, which is only naturally, because he leads that section in the Victoria Symphony here.

He is also assistant band master and a player with the Navy Band.

TOMMY TUCKER

Besides beating out a lick or two with a local dance band in the evenings.

This sort of a musical medley is Mr. Tucker's idea of the good life. He's been working on this principle ever since he was about ten and that was some 25 years ago.

For many years he played the fiddle—ever since the time, in fact, that he was first allowed to coax a tune from his father's violin. He found this comparatively easy, by virtue of an excellent ear. Just the time he decided a few lessons were in order. As he tells it himself, he's still learning.

Somewhere along the line, he wavered from the violin idea long enough to fool around with half a dozen other instruments.

Finally during the war, in 1942, Lieut.-Cmdr. H. G. Cuthbert, director of music for the R.C.N., took musical Mr. Tucker in hand and taught him something about being a bandsman.

GAINS EXPERIENCE

He learned to play the woodwinds and gained other invaluable experience in concert band work.

He found this a novelty after string work, but thinks it one of the highlights of his musical education.

When he got overseas with the Navy Band in 1943, Mr. Tucker still didn't know he was a viola player. He was pushing out a warble or two on the saxaphone and the clarinet. Along this line he managed about ten days a month with the B.B.C. cutting transcriptions for rebroadcast to the armed forces.

Then he remembered that he had been persuaded by former Victoria Symphony Conductor Knudsen to switch from violin to viola. That was just before he went overseas and he recalls with gratitude that he is indebted to viola player Olive Ellis for the loan of the first viola he ever played.

So he started in some serious study on the instrument under Kinghorn, first violist with the B.B.C.'s Glasgow Orchestra. To keep his hand in he did some string quartette work with other Canadian players from the navy bands.

After the war he only managed to stand civilian life for a few months before he was back in the navy—and the Navy Band. He also went back to the symphony, this time with his own viola.

He denies firmly that viola players are disappointed violinists.

"The viola is tougher to play," he says. "It's larger, but has to be played in the same position as the violin."

"And the parts written for it are much more difficult in comparison—lots of fast intricate passages."

STRENGTH NEEDED

The viola calls for considerable strength and a different method of bowing, he points out.

"And sometimes in spite of all your efforts to achieve sparkle and warmth you feel as though you were trying to toe dance with gum boots on.

"But you only have to listen to an expert like William Primrose to know it's possible to kick off the gum boots."

Sometimes the viola gets itself into a kind of musical sandwich, according to Mr. Tucker.

"It gets wedged in between the violins and cellos and gets pretty monotonous, chump, chumping away.

"But don't relax, because the first thing you know you're going to be all alone and expected to suddenly play an intricate solo."

Violist Tucker's favorite musical memory centres in the Queensborough Club, London, where he heard a 200 voice choir and the London Symphony under Sir Adrian Boult.

Wait a minute.

And then after that the combined bands of Artie Shaw and Glenn Miller kicking off the One O'Clock Jump.

"Eighteen brasses, that was really fine," Mr. Tucker remarks.

Some of his favorite sayings are: "There's no such thing as bad music but sometimes music is played badly."

A recording he recommends is Paganini's Caprice—with violist William Primrose interpreting.

* * *

COMEDIAN COMING

Fraser Lister, a former Victoria man, one of Canada's most popular comedians, will be coming to this city to star in "The Firefly," which opens at the Memorial Arena on July 28.

FRASER LISTER

"The Firefly" is the second operetta on the Starlight Theatre line-up for this season.

First musical on the list is the all-time favorite "The Merry Widow." The local production which makes its bow July 25, will have Rita George and Richard Charles in feature roles.

* * *

GEORGE FORMBY DUE

London Music Hall Varieties starring the one and only George

GEORGE FORMBY

Formby will appear in Victoria this Autumn as part of a six-weeks tour of Canadian cities. The visit of the famous Lancashire comedian and his company marks the first Dominion tour of an English music hall show since Sir Harry Lauder's farewell tour of 1933.

* * *

ARTIST IN SPOTLIGHT

A local artist will take over the spotlight again at the Victoria Art Centre when the work of Katherine McEwen goes on display June 28 to July 2.

No newcomer to the field, Miss McEwen has served a long apprenticeship to her art, that has taken her from schoolroom art classes to the painting of big mural jobs for such bodies as the Junior Cranbrook Foundation in Detroit.

"I painted the kind of things young ladies of the period were supposed to paint when I first started," she says. "Painting was a very ladylike accomplishment in those days."

to Detroit after studying in Germany. Later she went on to New York where she continued her studies with a Mr. Chase and a Mr. Woodbury, who were considered in the top flight rank of art instructors.

"From that time," she says, "I was able to break away from the pernickety school of painting."

She got so far away from the pernickety, in fact, that she spent the next few years commuting between a ranch in Arizona and the fresco painting in Detroit. Later she went on a camping trip in the Yukon, spent some time on dude and cattle ranches.

During the war she worked with the salvage drive in Victoria.

For a while she became so busy she forgot about painting, but recently she took up her brushes again.

The current exhibition will show paintings up to 1940, a number of big oils, photographs of the Detroit murals and many water colors.

MUSIC AT LUNCH

Music while you muse — and also munch — will be provided by the Art Centre at 823 Broughton Street one noon hour a week.

First sample performance of the musical gallery will be staged this Thursday.

Time has been set for 12:15 to 1:15, and opportunity will be made for lunch-hour visitors to view the pictures on display before and after the musical interlude.

The gallery is not contracting to supply the lunch. But it will supply the music and the paintings.

Mozart and Chopin compositions will be featured on the Thursday lunch-time concert. Admission is 25 cents, with members admitted free.

FREEBRIDGE, Norfolk, England, (CP)—The King has confirmed an arrangement by which the Rural Council will take over the waterworks on the royal estate at Sandringham.

FOR CLEANER and MACLEANS TOOTH PASTE WHITER TEETH

It's so different today

THE FIRST HUMANS ate cereals raised the grain near their primitive dwellings and ground it up for food. Today that delicious, crisply appetizing cereal treat—Post's Grape-Nuts Flakes—is yours at any grocery store . . . ready to serve . . . easy to digest . . . wholesome . . . nourishing . . . good for *all* the family.

Don't mind if your menfolk develop "cave-man" appetites for Post's Grape-Nuts Flakes. Every delicious spoonful provides helpful nourishment from TWO GOLDEN GRAINS—sun-ripened wheat and malted barley . . . useful quantities of carbohydrates, protein, phosphorous and iron. For joyful, *healthful* eating ask today for Post's Grape-Nuts Flakes.

FOR SALE

289 BEAUMONT AVE.
VIEW ROYAL

A very picturesque modern stucco with water views. Living-room is very attractive with fireplace. Large, most modern kitchen with dinette off. Two good-size bedrooms and one smaller bedroom. Oak floors. Large Pembroke bath with tiled shower. This home is exceptionally well-finished. Basement with furnace. Large attached garage. Priced at $9750

POCKET REMEDY FOR ACID INDIGESTION

Rennies are individually wrapped tablets. Carry in pocket or handbag, ready anytime—anywhere for quick, soothing relief of acid indigestion, Sic and 75c all druggists.

ASK FOR RENNIES

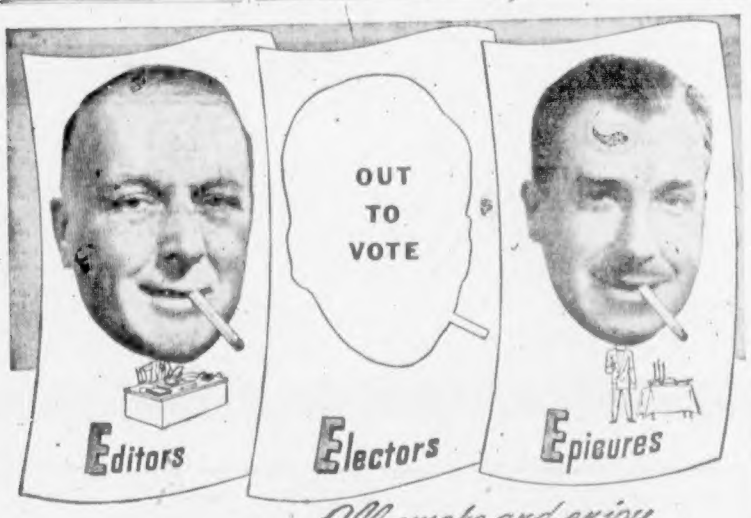

All smoke and enjoy

FACTORY ✓ FRESH SWEET CAPS

Sweet Caporal Cigarettes always reach you FACTORY FRESH

So enjoy the consistent smoothness, mildness, satisfaction of Sweet Caps, the FACTORY FRESH cigarettes.

Climb on the Sweet Caps bandwagon.

It's the popular thing to do.

SWEET CAPORAL CIGARETTES

CANADA'S First CIGARETTE

A REAL Worker for Victoria—

THE RECORD PROVES IT!

MAYHEW and the LIBERAL GOVT.

A GREAT COMBINATION FOR VICTORIA

MAYHEW'S PERSONAL RECORD
in his own City of Victoria

1—Local Y.M.C.A. Director—35 years.
National Y.M.C.A. Director—35 years.
Chairman, Western Divisions of Red Triangle Campaign during First Great War to raise money.

2—President, B.C. Manufacturers' Association.

3—President of Canadian Manufacturers' Association 2 years, and on National Executive for 10 years.

4—Director and President of Victoria Chamber of Commerce.

5—Director and President of Victoria Rotary Club.

6—President of Prince of Wales Fairbridge Farm School for 5 years.

7—Councillor of Oak Bay—2 years. Reeve—3 years.

8—Officer and Elder of First United Church for 35 years.

9—Helped organize the first Community Chest campaign in Victoria and has been active on it ever since.

10—Founder and President of Sidney Roofing and Paper Co. Ltd., a great Victoria industry, employing nearly 500 men.

Has never received one cent remuneration for expenses for any of these, but contributed to all.

CONTRIBUTORY SUPERANNUATION
For All Citizens at Age 65

Mr. Mayhew first presented this plan in the House of Commons in 1939. It was adopted in the Liberal platform at a National Convention in August, 1948, and reaffirmed in Vancouver by Mr. St. Laurent April, 1949.

NO OTHER CANDIDATE CAN MATCH THIS RECORD!

Just a few of the LIBERAL GOVERNMENT Accomplishments and Commitments for Greater Victoria . . .

Close to five million dollars will be spent on various projects during the current fiscal year, over and above regular Federal expenditures.

HOUSING
A minimum of 500 houses planned for Greater Victoria, only waiting agreement between the City and Municipalities.

HARBOR
$165,000 earmarked in current estimates for further dredging of Victoria Harbor.

POST OFFICE
A two-million dollar project, only waiting the evacuation of the site and with every indication of an early start on the work.

ROADS
$120,000 allocated for Federal share of speedway between City and Patricia Bay Airport and the "Go-Ahead" signal given Provincial authorities. ASSISTANCE IN REPAIR AND MAINTENANCE OF ADMIRALS ROAD UNDER MOST FAVORABLE CONSIDERATION.

SHIPBUILDING
The contract for repair and remodeling the Sioux awarded the V.M.D. with assurance of further Naval and Merchant Marine contracts coming to the City.

COAST GUARD SERVICE
Negotiations progressing with the United States Government for establishment of weather-ship facilities. Provision for improvement of weather forecasting facilities in Victoria. Establishment of centralized control of coast guard service now under consideration.

FISHERMEN'S FLOAT
Provision of facilities and service for fishermen in local waters at a standard scale of fees to be charged by the City Council.

MAIL AND AIR MAIL
Mail service to East Sooke increased from weekly to tri-weekly. Inauguration of Air Mail Service to Victoria on regular schedule.

NO OTHER GOVERNMENT HAS EVER MATCHED THIS RECORD!

REMEMBER YOU VOTE FOR ONE ONLY ON MONDAY

For TRANSPORTATION
B 2732 B 2100
G 4100 E 2446

For INFORMATION
1316 Government St.
B 3180 E 4643 G 1178
1117 Douglas B 5116

POLLS OPEN 9 to 7 Daylight Saving Time

Inserted by Mayhew Liberal Committee

VOTE MAYHEW—The Best Member Victoria Has Ever Had!

Wind Fells Rose Garden Tree in Park

—Colonist Photo

High winds Friday claimed this Beacon Hill Park landmark. Pictured above is Gary Oak from Rose Garden in park which fell at height of gale.

Seaplane Refuels in Heart of City

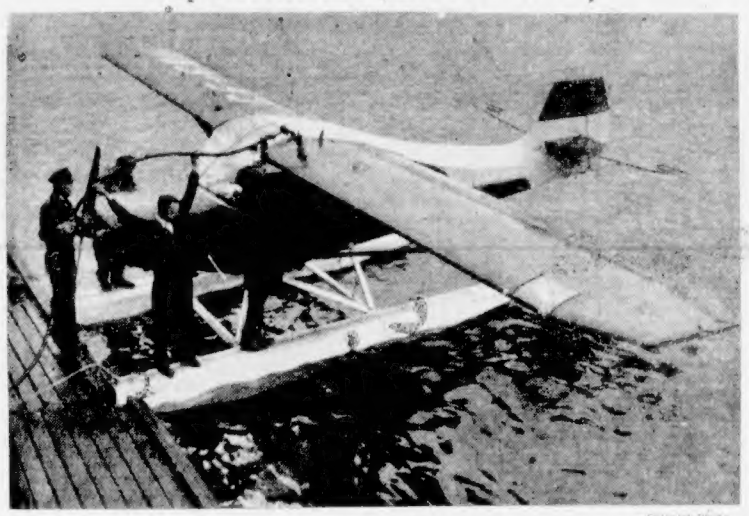

—Colonist Photo

Aeronca Sedan seaplane taxied up to wharf on Victoria's industrial reserve to refuel at noon yesterday. Pilot R. J. Storey was making for Vancouver from Port Alberni when clouds closed down on hills, compelling him to skirt coast and land at Victoria. Company's emergency supply of aviation gasoline came in handy. Left to right: Thomas Packford; Pilot R. J. Storey; Jack Hawke, salesman, T. R. Mackenzie, passenger, at gas-nozzle.

Pacific Flight Facilities To Be Moved

Pan American World Airways has announced that it expects to move the company's entire facilities for handling Clipper flights to Alaska, the Pacific and the Orient, from Boeing Field to the Seattle-Tacoma Airport by the end of the year.

Final plans for the airline's modern fireproof hanger, its enlarged handling space, offices and ticket counters and other facilities are nearing completion.

BEGIN WORK SOON

Construction will begin in the near future, according to John White, Alaska region special representative. Pan American's site is located on the south taxi strip near the new passenger terminal building. The airport is 14 miles from the Seattle business district.

Pan American plans to construct a steel hangar large enough to enable mechanics to work on the company's new America-Class Clippers built by Boeing. The modern design will feature a plan that enables the building to be expanded readily as new equipment is placed into service.

The greatest expansion of all in the move to new quarters has been planned for the Clipper cargo department. An area of 8,000 square feet has been allocated for this purpose, to allow for expansion in Alaska and Pacific cargo volume.

FIRST HIGHWAY TO TOWN

FLIN FLON, Man. (CP).—The 10,000 residents of this Northern Manitoba mining town expect to have their first highway traffic reach them from the South by the end of the year. Highway reports say bridges will likely be built early this Winter, with grading completed by freeze-up.

Seattle Cleric To Show Films Of War Ruins

Rev. Watson Argue, pastor of Calvary Temple, Seattle, will show colored motion pictures taken during a recent tour of Europe at a meeting in the North Saanich Pentecostal Church, East Road, Sidney, Monday night. The meeting will start at 7.30 p.m.

REV. WATSON ARGUE

The motion pictures, already acclaimed by many audiences, depict war ruins of Germany, Italy, Holland and England. Pictures taken in Germany show the actual ovens where 238,000 Jews were cremated by the Nazis. Other films show displaced persons' camps, and some of Germany's once-great cities—now in ruins.

There are other films showing the city of Rome, and the excavated city of Pompeii, which in the year 79 A.D. was covered by a great volcanic eruption from Mt. Vesuvius.

Strike Averted

OAKLAND, June 25 (INS).—Federal Conciliator Omar Hoskins announced tonight that the threatened Key System strike which would have tied up bus and rail transit services in the East Bay, Monday, has been called off.

Hoskins said agreement had been reached between the A.F.L. Carmen's Union and Key System officials after a day-long negotiating session that broke up shortly before midnight.

Attends Convention

ERIC A. YOUNG

Who attended convention at Winnipeg this week where plans for expansion of Associated Radio Technicians of British Columbia into Dominion-wide organization were made. Mr. Young, local radio dealer, with delegates from all over Canada, approved merger with Radio and Electronic Technicians' Association of Ontario. One of aims of new group will be to protect public from unscrupulous and incompetent radio servicemen.

Minimum Wage Hike Proposed

WASHINGTON, June 25 (INS).—The United States Senate labor committee approved Friday a bill which would boost the minimum wage from 40 to 75 cents an hour.

The measure also would extend wage provisions to some 100,000 agricultural processing workers employed "off the farm."

Senator Pepper (Democrat, Florida) declared that the legislation would make the minimum wage applicable to retail employees of establishments whose major business is in interstate commerce.

Pepper said the Labor Department estimated that the measure would mean pay boosts for 1,250,000 workers.

Island District Travel Ban To Be Imposed

The British Columbia Forest Service will impose a travel ban on the Sayward Forest, north of Campbell River, Tuesday.

Officials emphasized that this partial closure was customary each year during the hot dry months of Midsummer. Travel in the forest will be allowed only under permit.

Continued improvement was reported in the fire situation throughout British Columbia. There were 16 fires burning but all were under control. Weather forecast for the next two days indicates cloudy, showery weather over most parts of the province.

A small fire at Shawnigan Lake, Thursday, was reported extinguished.

UNDERWATER RUMBLINGS

Of the known active volcanoes, 80 are of the submarine type.

LITTLE HAIL TROUBLE

REGINA (CP).—Saskatchewan farmers aren't bothered by hail this year as usual. Normally more than 50 claims for hail insurance are made by mid-June. Only one claim has been made to date this year.

REDSKIN LOYALTY

MACLEOD, Alta. (CP).—Queen Pokis-ki-ake of the Blood Indians and Queen Mus-amenoitin of the Peigan Indians, will be crowned to reign over the Macleod jubilee this year along with a white queen.

Telephone Beacon 5443

Trovlings

STYLED BY Seymour Troy

right . . . white . . . in linen

just right shoes for sunny paths ahead . . . in creamy white linen . . . breeze weight and cloud soft . . . durable of course.

"RIO"
White Linen

$17.95

Ingledew's
when you think of fine shoes

GLADWELL'S
5 * * * * *
New Car Guarantee
SPECIAL

1949
English Ford
(Anglia)
Excellent investment for 30 to 40 miles to the gallon. Choice: green, sunny blue, Arabian beige and black with matching leather upholstery.

SPECIAL AT $1395

"YOU'RE" ALWAYS RIGHT WITH A GLADWELL SPECIAL"

Gladwell MOTORS
Mercury Meteor Lincoln-Zephyr
English Fords
R 2111
"Service Centre for All Ford Products"

DEAF!
THIS IS YOUR OPPORTUNITY
—SPECIAL—
$69.50
"TEL-E-TONE"
ALL-IN-ONE HEARING AID
$5.00 Down—$5.00 a Month
NO BUTTON IN EAR
SEE IT TODAY AT
F. G. MEREDITH CO. LTD.
601 CENTRAL BUILDING
VICTORIA
PHONE B 1624

DEAF! TEL-E-TONE
Only $69.50—$5.00 Down
ALL-IN-ONE HEARING AID
F. G. MEREDITH CO. LTD.
601 CENTRAL BLDG.

FOLLOW THE CROWDS — JULY 1st — TO THE
★ G-I-A-N-T ★
AIR CIRCUS
DOMINION DAY -- FRIDAY, JULY 1st
PATRICIA BAY AIRPORT

2 SHOWS 1 P.M. and 7 P.M.

• Aerial Acrobatics
• Stunt Flying
• Parachute Jumps
• Death - Defying Feats

FREE AIR RIDES To Lucky Program Holders

By "SWEDE" RALSTON AND TROUPE from the United States of America

ADMISSION $1.00 -- CHILDREN FREE
(Under 16 Years)

★
GRAND PRIZE
FREE AIR TRIP TO HAWAII
AND RETURN
FOR TWO PEOPLE OR $500.00 CASH
★

BIG DANCE
After the Show at the AIRPROT
FUN FOR ALL

CONTINUOUS
BUS SERVICE
FROM V.I. COACH LINES DEPOT
Commencing at 10:15 A.M.

AMPLE PARKING FACILITIES FOR CARS

SPONSORED BY VICTORIA FLYING CLUB and VICTORIA KINSMEN CLUB

WHEN YOU NEED...
MONEY
REMEMBER..... HFC

If you need a loan, get one the right way. Borrow $50, $100, $300, $500 or more on your own signature from HFC.

Household Finance lends money to people with overdue bills, doctor bills, seasonal expenses, repair bills, money emergencies. As a matter of fact, you can borrow *for any* worthy purpose without *endorsers* or *bankable security*.

Phone or come in—fast service, personal attention. Up to 24 months to repay in convenient, equal monthly instalments.

CANADA'S LARGEST AND OLDEST CONSUMER FINANCE ORGANIZATION
MONEY WHEN YOU NEED IT!

HFC HOUSEHOLD FINANCE
630 View Street, at Broad
Central Building G-orden 4189
VICTORIA, B.C.

MAKE NO MISTAKE
YOUR NEXT GOVERNMENT
will be LIBERAL

And Poupore can accomplish more for the Nanaimo Riding as a supporter of the Liberal Government at Ottawa than is possible for any other candidate.

WM. E. POUPORE

is not only a veteran of both wars but is also a man with a practical business training. Awarded the Military Medal in the First War, he retired after the Second War with the rank of Wing Commander. A native son of B.C., he was born of Irish parents in Tapper, B.C., in 1892, was called to the Bar in 1919.

VOTE LIBERAL Mon. 27th
VOTE POUPORE *The Man on the Winning Side*

POLLS OPEN 9 to 7 DAYLIGHT SAVING TIME

TRANSPORTATION FOR SAANICH VOTERS
WARD 1-4 G 6611 | WARD 5 G 6611 | WARD 6 G 6612 | WARD 5-6 G 6607 | WARD 7 G 6615

INSERTED by POUPORE LIBERAL COMMITTEE

Rain Makers or Time Wasters?

—Central Press Canadian Photo

Rains came to Southern Ontario last Tuesday, but National Research Council scientists, using dry ice in moisture-making experiment over area, don't know whether they caused them. Flt.-Lieut. R. Christie, Sgt. Bacola examine ice before they "sowed" atmosphere. Within 20 minutes after trip rain was falling.

New Victoria Post Office To Cost Over $2,000,000

Victoria's new post office will cost more than $2,000,000.

C. Fred Dawson, Dominion architect, announced yesterday that five tenders for the new five-story building, ranging from $2,062,000 to $2,172,144, have been opened at Ottawa.

A sixth bid was too late.

Northern Construction Co., & J. Stewart tendered $2,062,700; Commonwealth Construction Co., Ltd., $2,067,140; Dawson & Hall Ltd., $2,079,200; Bennett & White Construction Co., $2,102,040; B. C. Bridge & Dredging Co., $2,172,744.

Tenders will be combed by experts before the award is made.

Buildings will be demolished to make way for the new post office on the west side of Government Street, bounded by Langley Street, Yates Street and Government and Bastion branch of the Bank of Montreal.

Building will have a conservative architectural design, with modern inside planning. It will probably take 18 months to build.

Drop Legal Action On Confederation

ST. JOHN'S, Nfld., June 25. (CP). —A legal action that sought to prevent union between Canada and Newfoundland has been dropped, it was learned today.

Six Newfoundlanders late last year filed a writ contesting the legality of Newfoundland becoming a Canadian province. The writ was dismissed by the full bench of the Newfoundland Supreme Court. An appeal to the Privy Council was allowed but the action did not get that far.

MIDDLE AGES SCHOLARSHIP

Universities, in the modern sense of the term, sprang up in the 12th and 13th centuries.

Ship and Air Schedules

ALL TIMES SHOWN ARE DAYLIGHT SAVING TIME

SHIPS

(All C.P.R. unless noted otherwise)

Victoria - Vancouver—Lv. Victoria 3.10 p.m., arr. Vancouver 8.25 p.m. (v. Victoria midnight, arr. Vancouver 7 a.m.). lv. Victoria 9.30 a.m., arr. Vancouver 2.30 p.m.

Vancouver-Victoria—Lv. Vancouver noon arr. Victoria 4.15 p.m.; lv. Vancouver 8 p.m., arr. Victoria 9 p.m.; lv. Vancouver midnight, arr. Victoria 7 a.m.

Victoria-Seattle—Lv. Victoria 8.45 p.m., arr. Seattle 8.45 p.m.; lv. Victoria 8.15 p.m. arr. Seattle 10.30 p.m. (Black Ball Ferry Line).

Seattle-Victoria—Lv. Seattle 9 a.m., arr. Victoria 12.50 p.m.; lv. Seattle 12.45 a.m., arr. Victoria 8.15 a.m. (Black Ball Ferry Line).

Victoria-Port Angeles (Black Ball Ferry Line)—Lv. Victoria 9.15 a.m., 1.35 p.m., arr. Port Angeles 10.30 a.m., 2.50 p.m.; lv. Port Angeles 7.4 a.m., 11.30 a.m., 4 p.m., arr. Victoria 8.15 a.m., 12.45 p.m., 5.15 p.m.

Sidney-Steveston—Lv. Sidney 8.18 a.m. daily except Monday, arr. Steveston 11.15 a.m.; lv. Sidney 3.45 p.m. daily except Sunday, arr. Steveston 6.45 p.m. Lv. Steveston 12.15 p.m. daily except Monday, arr. Sidney 3.15 p.m.; lv. Steveston 7.15 p.m. daily except Sunday, arr. Sidney 10 p.m.

Sunday only—Lv. Sidney 3.45 p.m., arr. Vancouver 9.30 p.m., via the Gulf Islands.

Monday only—Lv. Vancouver 8 a.m., arr. Sidney 3.45 p.m., via the Gulf Islands.

Sidney-Anacortes (Black Ball Ferry Line)—Lv. Sidney 11.15 a.m., 4.15 p.m., arr. Anacortes 2.45 p.m. (via Orcas Island) and 7.15 p.m.; lv. Anacortes 7.30 a.m., 12.30 p.m., arr. Sidney 10.45 a.m., 3.45 p.m. Morning sailings only on Sundays and United States holidays.

Nanaimo-Vancouver—Lv. Nanaimo 7.30 a.m., 11.40 a.m., 3.45 p.m., 7 p.m., arr. Vancouver 10 a.m., 2.15 p.m., 5.15 p.m., 9.30 p.m.; lv. Vancouver 8.15 a.m., 11 a.m., 3.15 p.m., 6.15 p.m., arr. Nanaimo 10.45 a.m., 1.30 p.m., 5.45 p.m., 8.45 p.m.

West Coast of Vancouver Island (as far as Chamiss Bay)—Lv. Victoria June 22 and 30, July 8, 16 and 24, August 1, 9, 17 and 25, September 2, 10, 18 and 26.

TRANS-CANADA AIR LINES

(Leaving Times apply to Patricia Bay Airport)

Victoria-Vancouver—Lv. airport daily 7.45 a.m., 10.45 a.m., 11.45 a.m., 12.45 p.m., 3.10 p.m., 5.15 p.m., 6.45 p.m., 7.15 p.m., 9 p.m., 10.30 p.m. Arr. (in all flights) at Sea Island Airport, Vancouver, half an hour later.

Vancouver-Victoria (leaving times applies Sea Island Airport, Vancouver)—Lv. airport daily 7 a.m., 8.30 a.m., 10 a.m., 11.30 a.m., 1.30 p.m., 3.45 p.m., 4.30 p.m., 6 p.m., 7.30 p.m., 8.45 p.m. Arr. (in all flights) at Patricia Bay Airport half an hour later.

Victoria-Seattle—Lv. Patricia Bay Airport daily at 9.15 a.m., 4.30 p.m.; arr. Seattle 50 minutes later.

Seattle-Victoria—Lv. Seattle Airport daily at 10.10 a.m., 6 p.m.; arr. Patricia Bay Airport 50 minutes later.

AURORA TRAVELS

The Northern Lights have been seen as far south as New Orleans and the Florida Peninsula.

"Build B.C. Payrolls"

FRUIT SALAD

A family favorite with any meal . . . and doubly delicious with whipped cream.

Vacuum-packed Pacific Milk whips so easily and it's economical, too.

Whipping directions are on the familiar Pacific label.

PACIFIC MILK

Irradiated and Vacuum Packed

Watch These 4 Teething-Time Troubles Of Baby

✓ Digestive upsets
✓ Fever
✓ Restlessness
✓ Constipation

Don't let your baby fret needlessly during teething time. Get a box of Baby's Own Tablets used successfully for over 80 years by mothers. They help relieve your little stomachs, and clear out harmful wastes that make baby fretful and restless. Then see how quickly baby's fever usually subsides and your tiny one becomes restful and contented. No "sleepy" stuff—no dulling effect. They can be used with full confidence. Easily crushed to a powder if desired. By the safe side—ask your druggist today for Baby's Own Tablets. 25 cents.

New Ruler, New Game, Old Troubles As Season Starst in Monte Carlo

MONTE CARLO, Monaco, June 25 (INS). — Monte Carlo begins its Summer gambling season next Friday with a new ruler, a new game and some old troubles.

The new ruler of the 800-year-old principality (a kingdom too small to warrant a king) is big, handsome Prince Rainier III, 26, whose grandfather, Louis II, handed over the royal robes just four days before he died at the age of 78 last month.

The new game to grace the lush gambling tables of the ornately ugly Monte Carlo Casino is an importation of America's seven-come-eleven pastime.

TOURISTS LACKING

The old troubles are tourists—or rather, the lack thereof.

Since the war Monte Carlo and the rest of Monaco (all six square miles of it) have suffered from a dearth of visitors. In a more lush period the sun-washed Riviera principality, which rightly deserves its cliche description of looking like the backdrop for a comic opera, provided a holiday mecca for free-spending British holidayers.

Austerity regulations at home prevent touring Britons from taking more than £20 abroad with them—about enough for one short, unlucky streak at Monte Carlo's traditional games of roulette, trente et quarante, chemin de fer, or bacarra.

As a consequence, the promoters of Monte Carlo's Casino — the main source of income for Monaco — have decided to try to lure American tourists.

They have set about the task with a vengeance.

First of all, over the cliff dominated by the cream stucco Casino went European gambling tradition and the management took steps to introduce the dice game.

TRAVELS IN U.S.

Casino Croupier Albert Jauffret traveled about the United States for three months to study the 60 American versions of the game. Under his direction 12 other volunteer croupiers now spend their days in one of the Casino's parlors which overlooks the blue Mediterranean and studiously pursue the art of the galloping cubes.

It is expected that by July 15 the croupiers will have learned their lessons well enough to preside over Casino games so—as one official put it—"Americans may gamble at a game with which they are familiar."

As a further bid for the United States tourist trade, Monte Carlo is importing a troupe of American showgirls in the apparent conviction that Americans away from home crave a touch of home in their entertainment.

Finally, in something of an ultimate effort "to cater to American tastes," Monaco's authorities have altered the uniforms of Monaco's 100-man police force to coincide with an American's conception of what a policeman should look like.

With a record loss of 126,000,000 francs for the fiscal year before last, the Casino management — a private corporation whose stocks are available on the Paris Bourse — realized that it must attract a heavy influx of Americans or risk insolvency.

This heavy loss was not wrought by the legendary man who broke the bank at Monte Carlo, but rather by the tourist famine, wage demands by a newly-organized croupiers union which staged a short sit-down strike, and by increased operating expenses.

By strict economies and by selling about 50,000,000 francs worth of hotel stock owned by the Casino, the gambling corporation has managed to get back in the black again by a slim margin.

However, there is one Casino expense which brooks no economies. That is the annual handout to the Prince and the Royal Court for the franchise to operate the splendid gambling joint. The exact figure is a guarded secret by the donor and the recipient.

ARTHRITIC RHEUMATIC PAINS

If you are suffering the agony of tortured limbs and the strain that goes with it . . . read

Mr. Clark obtained much needed welcome relief with Lantigen "C". Don't you delay—obtain real relief with Lantigen "C" Dissolved Oral Vaccine . . . get a bottle today.

LANTIGEN LABORATORIES LIMITED
12 Richmond Street East
Toronto 1

108 Bibiga St
Peterboro, Ontario

Lantigen Laboratories Ltd
12 Richmond St East,
Toronto, Ontario

Dear Sirs:

My husband has been a sufferer of Arthritis for about 10 years and about 16 months ago started to take Lantigen. He has taken six bottles and has found great relief. The pain was mostly in his feet and he walked very badly. But now he walks much better and the pain is almost gone from his feet, which shows Lantigen helped a lot.

He has slept better since taking LANTIGEN.

Mrs. J. Clark

LANTIGEN "C"

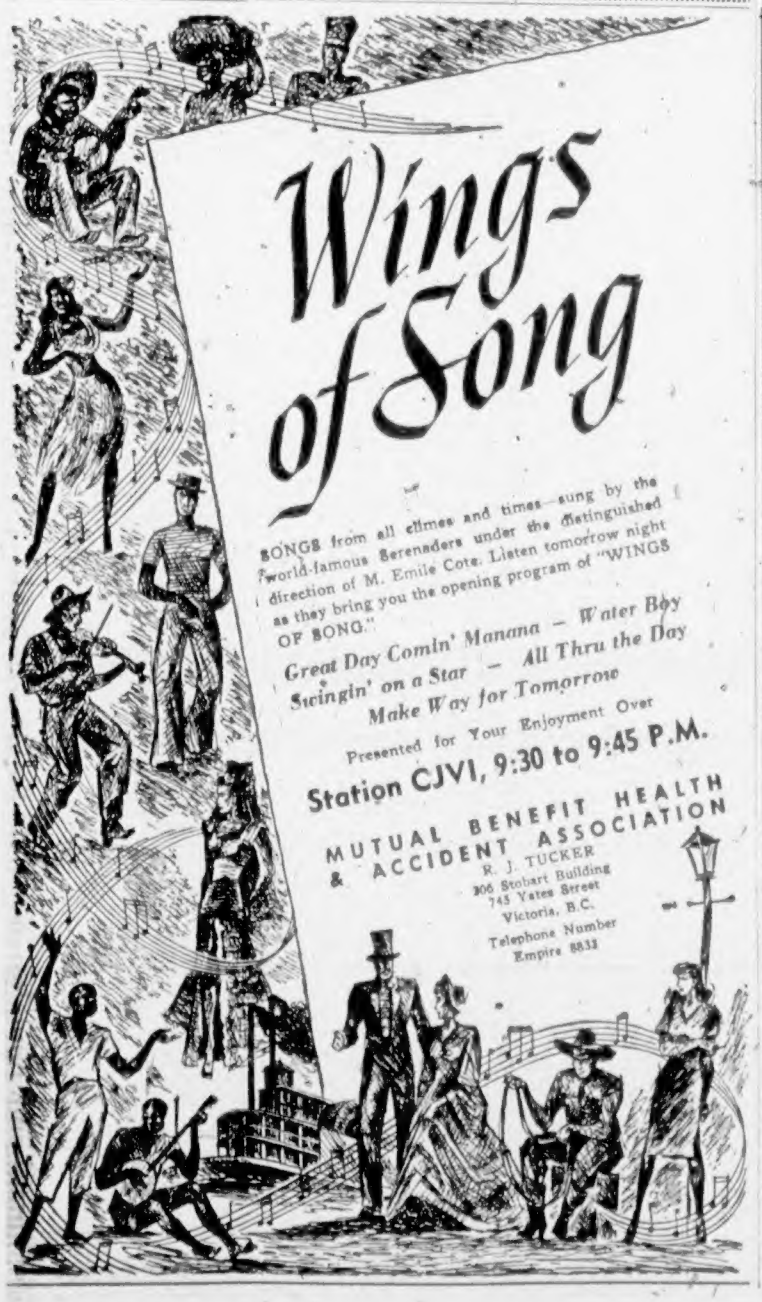

LADIES' HOSIERY. Full-fashioned rayon substandards with slight imperfections. Sizes 9 and 9½ only. Regular price 1.00 pair **49c**

LADIES' PULLOVERS. Monarch Knit Pullovers with short sleeves. Lovely Summer shades. Sizes 18 to 20. Regular price 3.95 **2.95**

TOWELS. English-made towels, size 20 x 40 inches. Colored stripe on corn background. SPECIAL **2 for 1.00**

PYJAMAS or NIGHTGOWNS. In cotton crepe, broadcloth, plique or rayon. Pyjamas in tailored or butcher boy style. Gowns tailored or lace trimmed. All sizes **2.95**

WOMEN'S SLACKS. Well-made "Shamrock Brand" slacks. Made with new-curl waistband, zipper fastened, stretch stitch seams and two large pockets. Cut to give maximum comfort. Sizes 12 to 20 **5.95**

BEACH DRESSES or for street or home wear. Smart printed spuns or plain colors. Clearance of odd lines and sizes. Values to 5.95 **3.95**

MILLINERY CLEARANCE

SPRING AND SUMMER HATS in pastel felts or straws. Dressy styles, or beret and beanie types. Divided into two groups—
Group 1, values to 5.95 **1.95**
Group 2, values to 8.95 **2.95**

Also a few odds and ends of felts to clear at **98c**

LADIES' STRAW HATS. Floppy brims. Ideal for gardening purposes **45c**

JERSEY SILK DRESSES. Misses' heavy quality Jersey silk dresses in light or dark grounds. Lovely floral designs in many pleasing styles, including the popular button-to-hem styles. Sizes 12 to 19 **11.95**

PRINT DRESSES. Racks of lovely print dresses in washable cottons. Good range of well-known manufacturers' lines. Sizes 12 to 20 and 36 to 46. Priced at **3.95 to 1.95**

SALE OF SUMMER COATS for Miss or Matron. Fitted or full swing back. Lovely shades and complete range of sizes. All greatly reduced. Priced from **19.95 Up**

ANKLE SOCKS. Women's socks with luster tops. Plaited rayon in pastel shades and white. Sizes 8 to 10½ **29c**

SATIN PANTIES. Rayon satin panties, lace and ribbon trimmed. White or tearose. Small, medium and large. Regular price 1.95 **95c**

UNDERWEAR SPECIALS. Women's Vests, Panties, Briefs, or Bloomers. Well cut, all sizes. Shades of white or flesh. Regular 89c **59c**

APRONS. Gay prints in fast colors. Half aprons or with bibs **59c**

MISSES' BLAZERS. Fine wool Melton, silk cord binding, three patch pockets. Shades of wine, navy, green or scarlet. Sizes 12 to 20. Values to 9.95 **7.95**

SPORTS BLOUSES. Fine quality Sanforized cotton, tailored style with convertible collar and short sleeves. Sizes 12 to 20 **1.69**

HOSIERY SALE

Odds and ends of cotton rayon or plaited rayon, also a few lines of lisle. Semi-fashioned, good-wearing stockings. Values to 49c per pair.

ON SALE AT

3 Pairs for $1.00

I Bet You'll Read This Ad Today

I'll bet you read this ad today,
If you were in our store
And grabbed the bargains Monday last
And came next day for more.

This week we've got some funny things
Some things we don't know what.
The prices we are asking
Depends how much you've got.

RIP-SNORTING BARGAIN IN HOUSEHOLD GOODS

FLOUR SIFTERS. Regular 35c **15c**
PLASTIC SINK STRAINERS. Regular 85c **29c**
BOTTLE OPENERS. Wall type. Regular 20c **10c**
STOVE or SHOE BRUSHES. Regular 40c **29c**
EGG SLICERS. Now **19c**
RUBBER DRAIN MATS. Regular 49c **29c**
GALVANIZED INDOOR CLOTHES PULLEYS. Pulley enclosed in case. Regular 35c **15c**

500 HOUSEHOLD WIRE STRAINERS

At less than factory price. Four sizes to choose from:
3-inch, regular 25c **10c**
4-inch, regular 35c **15c**
5-inch, regular 45c **20c**
6-inch, regular 55c **25c**

WIRE

Electricians! Do you want a bargain in wire? If so, get a load of this! 450 feet of ELECTRIC LEAD-IN WIRE. Heavy single-strand copper, rubber covered **22.50**

HOUSEHOLD SINGLE-STRAND ELECTRIC COPPER WIRE. White rubber coated
1 roll, 500 feet **10.00** 1 roll, 250 feet **5.00**

16 Only. DUPLEX RECEPTACLE DOUBLE "T" SLOTS, side wired **25c**
8-GANG TEXTOLITE TOGGLE SWITCH PLATE **15c**
8 Only. FLUSH TOGGLE SWITCHES, single pole **35c**
WAR SURPLUS BRASS CURTAIN HOOKS, Leveled style, per dozen **3c**
3 WAY FLUSH TOGGLE SWITCHES **35c**
SINGLE TOGGLE WALL PLATE, white Textolite **12c**
BAKELITE HEATER PLUGS as used on irons, toasters **15c**
PAIR KEYS **3c**
INDUSTRIAL SINGLE TOGGLE WALL SWITCHES **25c**
6 Only. THRIFTY REDUCER SOCKETS. With one of these your trifles will take a regular size bulb **49c**
ELECTRICAL INSULATORS 3 for **5c**
"SQUEEZE LOCK" ARMORED CABLE CONNECTORS **8c**
COMBINATION BAKELITE WALL RECEPTACLE AND SINGLE TOGGLE SWITCH PLATE **20c**
BAKELITE SINGLE TOGGLE WALL PLATE **10c**
2-GANG BAKELITE TOGGLE SWITCH PLATE **25c**

1 Only, GENERAL MULTIPLE IGNITION BATTERY, 7½ volts. Regular 4.00 **1.95**

FELLOW MERCHANTS

Don't go bankrupt,
You'll find it no joke,
Sell out when you're bent.
Don't wait till you're broke.

CARPENTERS AND BUILDERS

Here's a snap in chromium-finish Cabinet Hardware, Drawer Pulls, Knobs, Cabinet Hinges and Cabinet Catches. Going at

HALF PRICE

Restaurants, Cafes, Rooming Houses, Hotels or other dish-washing establishments, we have 3 only, Army Surplus DISINFECTING MACHINES, called the "Associated Safoe Feeder." It functions by directing a flow of water over disinfectant placed in container used in dish washing. They are chromium finished and would cost about four times our price to duplicate **3.95**

DIXIE CUP HOLDER. Army Surplus Stock. Never been used. These chromium-finished automatic sanitary paper cup holders are at least worth 10.00, but there are no glass containers with them. We are clearing them out at **1.98**

PAINTERS'

PAINT BRUSHES, 17 only, pure bristle . . . FRE-FLO brand. Rubberset. Broken sizes ranging from 1 inch to 4 inches. Selling

Below Maintained Prices!

2 Gallons only, BARRETT'S CREOSOTE OIL, in 1-gallon tins. Per gallon, regular 1.65 **95c**
5 Gallons only, BARRETT'S EVER-JET, for protecting exposed metal-work. Per gallon, regular 2.65 **1.95**
3 Tins only, BARRETT'S ELASTI-GUM, for general roof repairs, etc. 10 lbs. per tin, regular 2.25 **1.69**
1 Only, BARRETT'S SEAM PITCH —10-lb. tin, regular 1.35 **89c**
B.H. ORANGE SHELLAC. Compare these prices—
2 Only, pints **59c** 2 Only, quarts **98c**
1 Only, GALLON CAN OF B.H. MARITIME SPAR VARNISH. Fast drying. Regular price 7.00 **4.95**
1 Only, BREAST DRILL. Adjustable gear ratio. Regular 9.95 **6.95**
War Surplus AMMUNITION TINS. Extra strong black lacquered, hinged lid and brass catch fastener. Size 7 inches deep, 10-inch diameter **25c**

1 Only, ELECTRIC TOASTER and WAFFLE IRON, 2 plates. Regular 14.95 **8.95**

MEN'S PYJAMAS. Soft, fluffy flannelette in assorted patterns and all sizes. The regular price was 3.25 **1.98**

MEN'S DRESSING GOWNS. Medium weight fancy repp in wine shade with two-tone corded edge and belt. Assorted sizes. The regular price was 14.95. (No kidding) **6.95**

MEN'S DRESS PANTS. Fine pin stripes in assorted soft and beautiful shades, in fancy worsteds. Smartly tailored with pleats, zippers, 3 pockets and belt loops. Sizes 32 to 36. Reg. price 12.95 **6.95**

MEN'S FANCY OFFICE JACKETS. Similar in texture to alpaca. Could be used as sport or house wear. Wine or blue colors and all sizes. Regular price 7.50, only **2.95**

MEN'S SPORT JACKETS. In biscuit shades of fancy check tweeds. Smartly tailored and all sizes 36 to 46. Reg. price 22.50 **16.95**

PENMAN'S UNDERWEAR. Medium weight and similar to Penman's 71. The shirts are in sizes 38, 40 and 44. The sizes in drawers are 34, 36 and 38 only. To clear **1.29**

TABLE LAMPS

Here's an odd lot of sample lamps, various designs in beautiful crystal-like plastic, complete with shades. There are no two alike, consequently we are clearing them at

Less Than Factory Prices!

NO PHONING, PLEASE, FELLOW MERCHANTS

Lay off these bargains, will you? We reserve the right to limit quantities to anyone—friend or foe.

3 Only
English-Made LAWN MOWERS

Ball bearings, 5 self-sharpening blades, chain drive, large steel roller, oil bath and double wrought iron handles. Light, compact, and easy to operate. Retail price in England, Seven Pounds, Ten Shillings, approximately, at today's rate of exchange 30.00. Our price **14.95**

"You call that cheap!" the guy cried out.
Our clerk said "Man alive!
There's Seven Pound Ten in England,
Ours Fourteen Ninety-Five."
The firm that made them stole the parts,
That's why our price is lower.
"O.K." the man yelled at our clerk,
"I stole the whole darn mower."

Filbert Phipps
Advertising Man

On Sale Monday at Our Government St. Store

The "WAREHOUSE"

WE BUY AND SELL BANKRUPT STOCKS

Dead Letter Sleuth at Post Office "Going Home" After Long Service

After steering thousands of misdirected letters home, Sydney White of Victoria Post Office is about to call it a day and go home himself, for good.

To be exact, he is about to call it 35 years. That's the time he has worked for the Post Office—and 19 years of it have been spent in efforts to remedy other people's mistakes.

Mr. White is a directory clerk. Every time someone posts a Victoria letter with a wrong address, or no address at all, it lands on his desk.

HE LOOKS BACK

From where Mr. White sits, on the eve of his retirement, looking back on nearly two decades of postal sleuthing, Canadians appear to be a curiously muddle-headed folk.

Some of their common addressing fumbles: transposed street numbers—851 instead of 581; wrong names; wrong streets; wrong towns; names without addresses; addresses without names; and scrawled covers which are illegible in all languages.

Standard items of equipment for Mr. White's job are British Columbia directories, interleaved with blank sheets for new entries; a telephone book; a Universal Postal Union handbook of all post offices in the world; a good memory, a wide range of acquaintance and a nose for addresses.

Carefree correspondents think nothing of addressing a letter to plain John Jones, Douglas Street—throwing the sorters and 14 carriers who cover parts of Douglas Street into a mild dither. Such letters become Mr. White's problem. He skims through the pink section looking for John Joneses, and tries them all in turn.

"JUST VICTORIA"

Other mental lightweights dash off missives to John Jones, Victoria, and expect His Majesty's Mail to deliver. Surprisingly, His Majesty's Mail sometimes does. When there is a faint clue, directory clerks may put their finger on the right Jones.

One degree worse is the address which says merely: Karl Smyzk, Vancouver Island. Thumbing through the telephone book is the only way to solve that one.

A number of letters carry correct addresses, but no name. When there are several families in one cosy lodging house, confusion ensues.

Some fuzzy-heads fail to follow Dale Carnegie's sound advice and repeat every new acquaintance's name two or three times. The result is that "Mr. Wilson" comes out as "Mr. Willside" or "Mr. Simpson," and the Post Office has another problem.

The other day a letter with a twisted name was rejected by its addressee, a business firm—but Mr. White figured out what it was meant to be, and sent it on again.

OMITS HIS NAME

"As soon as a man becomes secretary of a lodge, he seems to think that everybody knows him," Mr. White complains. "He never bothers to put his name on letters—he thinks the name of the lodge on the top left-hand corner is enough."

Recently a letter came for someone at 481 Fort Street. Unfortunately there is no 400 block on Fort Street. It took some poring over the directory to find out that the address was perfectly all right—except that two figures had changed place.

The letter-writing public often confuses royalty, battles, heroes and hotels. Queens, Empress and Princess Streets are often taken for one another. So are Trafalgar, Wellington and Nelson. Several towns have hotels and streets of the same name, and vague travelers sometimes forget their geography.

Mr. White now knows all the streets in Vancouver, New Westminster and such places. He has to know them. A difference of a few score miles means nothing to a letter-writer who puts his trust in God and the Post Office.

Sometimes people discover their addressing mistakes later, and write to the Post Office asking if their letters can be traced. By then they may be on their way to the dead letter office in Vancouver.

SOMETIMES HOPELESS

Nothing much can be done about the illegible addresses—except to puzzle over them until light dawns. Sometimes it is hopeless.

The letters addressed in Chinese are much easier. The postman knows Chinatown, and all he has to do is take the letter to the first man he finds—almost.

"The Chinese are the easiest people in the world to deliver to," Mr. White says. "They're all uncles and cousins and aunts."

Letters addressed in Greek go to a friendly cafeman for translation.

A particular nuisance is the travelling salesman who knows the addresses of all his store customers, and takes for granted the Post Office knows too. It takes work to find them.

Not only mail goes in the mail box. Head-in-air citizens deposit keys, driving licences, shopping lists, light and telephone bills, bank books—"almost anything you can think of." If they are traceable, they are traced. Otherwise, they go to the dead letter office.

FORGET ADDRESS

Hasty tourists sometimes scribble postcards to the folks at home, drop them in the mail box and wonder why they never get there. The reason is simple: no address.

Mr. White still remembers his smartest, and luckiest, job of tracing. A postcard arrived with no address and no signature on the message. It simply said, "Am going to Alaska today. Love." Sole clue was provided by two initials at the bottom, the last of which was "V."

Mr. White looked through all the "V's" in the Victoria directory. Suddenly he came upon the name of a man who, he knew, traveled North at times. As it happened, the man's son-in-law was working in the Post Office.

He was able to deliver the postcard to the northbound traveler's wife the same day. Fortunately it had been posted in a wharf way-box in Vancouver, and had come straight to Victoria.

Strachey as Food Minister Figure of Fun for Critics

LONDON, June 25 (CP)—John Evelyn Strachey has a reputation for dry wit and a controlled temper, but sometimes he just can't see the joke.

He can hardly be blamed. Since he moved his tall, square-shouldered frame into the Food Ministry slot left vacant by Sir Ben Smith, he has been a strong figure of fun.

He bought Snoek from South Africa, and it became a national synonym for evil-looking fish. He imported Algerian wine, which turned flat because people turned up their noses at it. His plan to grow peanuts in Africa was ridiculed by political opponents.

"Is the minister aware," asked Sir Waldron Smithers, Conservative member of Orpington and devout assailant of everything new, "that it is not the scheme, but the minister himself, who is nuts?"

LEARNS CAUTION

Strachey, who entered Oxford a Conservative and emerged a fire-eating Socialist, has learned caution in office. He just smiled tolerantly.

A current crisis is candy. When rationing was in force, critics called it a farce. When the lid came off supplies became short and Strachey bought caramels from Poland to appease the sweet tooths. The opposition then asked why Britain exported candy with one hand and imported it with the other.

Soft centres may earn hard currency, they agreed, but why not allow more sugar for home consumption?

NO GUARANTEE

Recently, Strachey told reporters that Britain will import 100,000,000 tins of sardines from Portugal—"if they are caught." He said Portuguese fishermen didn't do so well last year, and there was no guarantee they would do better this time.

Critics turned a fishy eye on the "if caught" proviso.

Some newspapers linked the sardines with a Capetown dispatch reporting that adult seals were deserting an island off South Africa, leaving five-month old seal pups to die in droves.

Obviously, columnists decided, the runaway mothers had put out to sea in search of Strachey's sardines.

SHORNE, Kent, England (CP).—Residents of this little village, favorite haunt of novelist Charles Dickens, have formed a local history society and started excavations for relics.

LUTON, Bedfordshire, England (CP).—Radio-active metal from the Harwell atomic plant is being used in a factory here to determine wear and tear on machines to 1-1,000,000 of an inch.

Chaplin's FUNERAL Chapel
Ask for Our Folder on Prearranged, Preliminary FUNERALS
Member A.F.D.S.
Opposite Christ Church Cathedral
G 5512

THE BUSINESS EXCHANGE
An unanswered telephone call may be a lost opportunity for you. You need not take this chance. By arrangement The Business Exchange, G 0511, will relieve you of this worry. All messages received through this medium are carefully time stamped and passed on to you immediately you are available. Mrs. Florence McNaughton of The Business Exchange has had nineteen years' experience in this work in the city of Victoria.
24 Hours a Day — 7 Days a Week
THE BUSINESS EXCHANGE
MRS. M. E. CATHRO, 745 Yates Street — MRS. F. M. McNAUGHTON, Victoria, B.C.

"ROVER"
An American critic says, quote: "The Rover will do an effortless 70 all day long, steers like a Rolls and carries brakes in 12-inch drums that really stop when they're stepped on. All in all, a great deal of automobile, put together to last. The Rover is a genuine ten-year car."
'COME IN AND SEE FOR YOURSELF
Masters Motor Co. Ltd.
815 VIEW STREET — E 3541

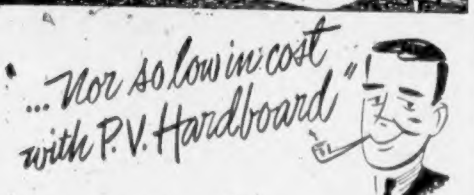

Canadians are discovering a better way to build with Dry-wall construction . . . gives finer, crack-free paint surfaces . . . cuts out grime and water . . . and saves weeks, sometimes months, of annoying delay. Actually costs less, too, with P.V. Hardboard. Large, glass-smooth panels go up speedily, cut labor costs—today's biggest building item. P.V. Hardboard is rigid—nails on studs without backing.

SEE YOUR LUMBER DEALER TODAY

Manufactured and Distributed by Canadian Forest Products Ltd., Pacific Veneer and Plywood Division, New Westminster. Co-Distributors: E. L. Sauder Lumber Co. Ltd., Vancouver

CROWE, GONNASON CO. LTD. — 2324 GOVERNMENT ST. — PHONE E 7141
R. A. GREEN LUMBER CO. LTD. — 2891 DOUGLAS ST. — PHONE G 3613
Mitchell & Anderson Lumber Co. Ltd. — BEACON AVE., SIDNEY — PHONE SIDNEY 6
Moore-Whittington Lumber Co. Ltd. — 2614 BRIDGE ST. — PHONE E 7108
SHAWNIGAN LUMBER YARDS LTD. — 2000 GOVERNMENT ST. — PHONE G 2311
SIDNEY LUMBER CO. — 2333 GOVERNMENT ST. — PHONE B 5187
STEWART & HUDSON LTD. — 405 GORGE ROAD — PHONE B 2171
VICTORIA RETAIL LUMBER YARD — 1901 GOVERNMENT ST. — PHONE B 2139

PV HARDBOARD at your lumber dealer

Women of Victoria!

Gordon Cameron was born in Calgary, the son of A. L. Cameron, pioneer mayor of that city.

He has been a resident of Victoria for 36 years.

He is a veteran of the First World War, was wounded near Ypres and invalided home.

He is a lawyer.

He is married and has a son and a daughter.

He is member of the United Church of Canada.

He has taken an active interest in civilian flying, in the Alpine Club of Canada, and was for several years president of the British Columbia Rugby Association.

Your Vote Can Do This:

THE Liberal administration at Ottawa has lagged far behind public opinion on many important matters.

It has ignored or failed to act on reform legislation in which you as electors in Victoria have taken a keen interest.

Gordon Cameron, your Progressive Conservative candidate, has pledged his fullest energies and support on your behalf in bringing about these reforms.

He will take your fight to the floor of the House of Commons to:

(1) **reduce taxation thereby increasing the wage earner's net income.**

(2) **ban the importation of moving pictures that are not fit for our children.**

(3) **reduce the cost of food and other essential commodities.**

(4) **remove crime-breeding comic books from our newsstands.**

(5) **provide more housing and make it available to more people by easing the terms of the National Housing Act loans.**

(6) **provide a complete contributory social security program that will pay superannuation benefits to everyone at 65, establish a full national health insurance program, and inaugurate a system of sickness, accident and disability benefits.**

(7) **institute federal grants-in-aid for education to ease the burden of school costs on our municipalities.**

These are some of the policies of the Progressive Conservative Party that are of particular interest to you.

These are the personal policies of Gordon Cameron, the policies that he will fight for in Ottawa.

Your vote can be an important factor in the enactment of this program.

VOTE FOR CAMERON

• A Hard Worker for Victoria •

CAMPAIGN HEADQUARTERS—1400 BROAD STREET—G 0531

OAK BAY G 9301
2246 Oak Bay Ave.

Published by the Progressive Conservative Cameron Committee.

ESQUIMALT G 9309
614 Grenville St.

Radio Programs Will Mark Confederation Anniversary

This Week's Radio

Radio will play its part in marking the 82nd anniversary of Confederation this week.

Numerous network broadcasts will commemorate the occasion, notably the program Saturday Magazine at 10 [illegible] which will include a broadcast direct from the Confederation Chamber in Charlottetown, where in 1864 delegates from Canada first discussed with Maritime representatives the union of British North America.

The C.B.C. Summer Concert of Friday, July 1, at 8:30 p.m., will mark Confederation Day by the presentation of a specially written and prepared work dedicated to Canada. The program will come from Montreal and will be broadcast on the Trans-Canada network.

* * *

SHIRLEY BOOTH BACK

Shirley Booth, once famous as "Miss Duffy" of "Duffy's Tavern," returned to star on N.B.C. in "Hogan's Daughter", a weekly comedy which began last Tuesday, June 21. It takes the time spot of the vacationing "This Is Your Life" program which returns September 20.

Currently featured in the Broadway hit, "Good-bye, My Fancy," Miss Booth, a native Brooklynite, has played roles varying from "gun molls" to sophisticated comedienne. In "Hogan's Daughter" she will be a clerk in a five-and-ten, a girl who daydreams constantly of the glamorous events that might be just around the corner of her life.

Phyllis Hogan's adventures will be shared by her father and mother, Tom and Kate Hogan, and by her boy-friend, Marvin.

William McCaffery will produce and Jack Mossman directs the comedy which will be written by John Whedon and Sam Moore.

* * *

RELIGIOUS SERIES

The religious drama series called "The Way of the Spirit," off the [illegible] been replaced by two shorter programs, both religious in nature, which will continue until "The Way of the Spirit" is resumed.

Music in Worship, a 15-minute recorded program arranged in Toronto by F. Renwick Brown of the C.B.C. is now heard each Sunday at 10:30 a.m., on the Trans-Canada network. It is followed by the new program "Stories From the Bible," directed specially to young listeners.

* * *

HISTORIC ROMANCE

The year 1949 is the tercentenary of the destruction of Fort Ste. Marie at the hands of the Iroquois, an event which closed a short but courageous chapter in Canadian history and one which, with a different ending, could have changed the course of North American history.

Wednesday night's drama feature this week is a romance set in the closing phases of this episode. It is a radio dramatization of Franklin Davey McDowell's novel "The Champlain Road."

The novel was adapted for radio by Gerald Noyes.

* * *

CARY GRANT STARS

Cary Grant will return to his original screen role in "Mr. Blandings Builds His Dream House" when the N.B.C. "Screen Directors Playhouse" takes over the time spot of the Eddie Cantor show on Friday, July 1.

H. C. Potter, who directed the film version for R.K.O. will introduce Grant and set the stage for the radio adaptation.

"Screen Directors Playhouse" was formerly known as "N.B.C. Theatre." Each Friday the series will offer an adaptation of a notable movie featuring the star and director of the original.

Life Insurance Sales High In Province

New ordinary life insurance put in force by companies operating in British Columbia during May was the third highest in Canada it was announced yesterday by the Canadian Life Insurance Officers' Association. The British Columbia total was $9,212,000.

The total amount of business [illegible] United States and Canadian companies operating in Canada totaled $106,831,000.

The figures, compiled by the Life Insurance Agency Management Association, by provinces, were:

Alberta, $7,214,000; British Columbia, $9,212,000; Manitoba, $6,181,000; New Brunswick, $2,527,000; Newfoundland, $617,000; Nova Scotia, $3,368,000; Ontario, $44,432,000; Prince Edward Island, $190,000; Quebec, $29,187,000 and Saskatchewan, $3,883,000.

$65,000 Given For Hospitals

OTTAWA, June 25 (CP)—A total of $65,000 in Federal health grants has been given over to hospital construction in Kindersley, Big River, Cosmach, Foam Lake and Norquay, Rest, the Health and Welfare Department has announced.

Largest single Federal grant of the total is $34,000 for the new 40-bed Kindersley Union Hospital. The institution will serve an area of more than 1,000 square miles with a population of 5,500.

About 100 additional beds will be available for patients when all five building projects are completed.

Famous Gaiety Theatre May Be Reopened Soon

LONDON, June 25 (AP)—London's famed Gaiety Theatre, closed since 1939, may reopen soon. For ten years it has been a ghost standing in Aldwych.

It was known as the original home of the glamour girl. Old-timers of the Edwardian era get misty-eyed when they think about it. They say it had the "most famous stage door in the world."

The Gaiety was used sadly by [illegible] times and the war. [illegible] bombs tore holes in the roof.

But even now memories of its glories are so vivid that the London County Council which owns the ground under it couldn't tear down the old building. It was permitted to stand idle on the city's highest priced real estate, a sort of shabby monument to the brightest age of the London theatre.

Now the Ministry of Public Works, which controls concrete, paint, lumber and other materials, has agreed to permit a modest amount of repair and actor Lupino Lane, turned businessman, has undertaken to bring back the Gaiety.

COLORFUL HISTORY

"We hope to be going by Christmas," Lane says.

Perhaps few theatres on earth are as rich in legend or have a history as colorful.

Gaiety girls made good, a half-dozen of them marrying into the nobility and many becoming wealthy. Glamorous Daisy Roche became Lady Greer; Gertie Millar became the Countess Dudley. Rose Boote became Lady Headfort.

Others crashed into the millionaire class, and they did it on 30 shillings ($6) a week. For whatever creditable might be said of the old Gaiety, it was not lavish in the payroll department. Thirty shillings in the chorus with stars getting up to ten pounds ($40) a week.

Yet it was necessary, soon after the turn of the century, for the Gaiety to post a notice backstage: "Will ladies earning less than three pounds weekly kindly refrain from drawing up to the stage in their own carriage-and-pair."

Among the Gaiety's historical notes is the record of the chorus lady who pouted because the mean old management wouldn't let her roll up in her carriage. Never mind, said an admirer, "the notice didn't mention automobiles." So he gave her an automobile at a time when few peers of the realm owned one.

The Foreign Office was involved in another Gaiety incident, the old-timers recall. Britain was setting up the Empire and it appeared to be good policy to entertain an African chieftain. At the Gaiety he took a fancy to Madge Saunders and insisted on buying her. It was difficult to persuade him it wasn't done that way in England. Miss Saunders, Mrs. John Henson, still chuckles over the incident.

The Gaiety had one door which only the Royal Family used, and the records indicate that King Edward VII passed through it often.

At the Gaiety, aging men insist in London today, the quaint Edwardian fancy of drinking champagne out of a lady's slipper got a foothold. It is recorded that from the second act onward the more popular girls all had wet feet because of the backstage champagne interludes.

[illegible] England (CP)—D. Rowe, Somerset agricultural executive officer, told a National Farmers' Union meeting 750,000 acres could produce between that central Somerset plain's rich 50 and 100 per cent more food.

EATON'S

Lending Library Has the Books You Like.

Whatever your taste in reading — newest novel, light fiction, mysteries, Western tales or non-fiction — you'll find the pick of the latest books on our shelves.

One Dollar Per Month

THE T. EATON Co LIMITED
BRITISH COLUMBIA
CANADA

HAY FEVER AND ASTHMA

REQUIRE SEPARATE TREATMENT

Over 30 years' experience by International Laboratories of London, England, shows that no one preparation can be expected to give full relief from the distress and discomfort of both Hay Fever and Asthma. A separate treatment is required for each. Two new specialized treatments have been developed and have now been distributed to all drug stores.

HAY FEVER

If you suffer from Hay Fever sneezing and the usual distressing symptoms, get Azo salve which comes in a tube with a special nozzle. A little is introduced into each nostril. In a surprisingly short time sneezing and discharge stop, irritated membranes are soothed and other distressing symptoms begin to disappear. The tube of Azo sells for $1.50. For all Hay Fever sufferers it is recommended to gargle baths closed eyes in warm water and wear sun glasses when in strong sunlight.

ASTHMA

Respirone, the new Asthma treatment, goes to work in just 30 seconds to safely help rid short lived agonizing choking attacks, restore easy breathing completely in 15 to 30 minutes and keep you free from further attacks for extensive periods. Trial size—75c. Also $1.75 size and the large size $3.00.

Cut out this article to remind you to ask your druggist today—he can give you full information and will supply whichever treatment you require.

Little Stories for Bedtime

BY THORNTON W. BURGESS

CHATTERER GETS A SHAKING

Chatterer the Red Squirrel is one of those foolish people who are positively unhappy when others take no notice of them. Sometimes it seems as if he would rather quarrel than eat. If was just so at that beech nut picnic. At first, Sammy Jay and Happy Jack the Grey Squirrel had quarrelled with him but they soon saw how foolish this was and attended strictly to the business in hand, which was to get their fair share of those delicious, sweet, brown, little nuts.

But foolish Chatterer continued to race about scolding everybody and claiming that all those nuts belonged to him. The less attention that others gave to him, the angrier he grew. He was angry because he was piggish and he couldn't bear to see the others getting those nuts, and he was angry because no one any longer paid him the least attention.

At first he scolded everybody but after awhile he devoted all his scolding to Buster Bear. Perhaps he felt that it made him appear very brave to scold one so big as Buster Bear. For a long time he was quite content to do his scolding from the safety of a tree. As Buster moved about from place to place, Chatterer would follow in the tree tops and from high above Buster's head would call him names and say all the mean, unpleasant things he could think of. Buster paid not the least attention to him. He went right on hunting for nuts, with little whines and grunts of pleasure, but as if there was no one about.

Chatterer just couldn't stand this. Little by little he crept down from his high perch and, clinging to the trunk of the tree, scolded harder than ever. Still Buster took no notice of him. Finally Chatterer dropped to the ground and darted right past Buster to another tree. Buster didn't even look up. Chatterer grew angrier than ever. He forgot what he had come there for. He forgot everything but the desire to make Buster Bear notice him. He grew bolder. Instead of rushing across to another tree, he stopped and made faces at Buster.

Buster kept right on hunting for nuts, but though Chatterer didn't know it, Buster was watching him from the corners of his shrewd little eyes. Gradually Buster moved over where the trees were small and Chatterer followed. Suddenly, like a flash, Buster turned on Chatterer, and there is no one who can move more quickly than Buster Bear when he wants to. With a frightened shriek, Chatterer raced for the nearest tree and scrambled up to the very top.

It made him appear very brave to scold one so big as Buster Bear.

Now it happened that that tree was a very small one. Chatterer had climbed it because it was nearest. Buster Bear walked up to it and stood on his hind legs. Then he took hold of that tree and began to shake it. Buster Bear is very big and very strong as you know, and the tree was small. The top where Chatterer was CLINGING snapped back and forth like a whip. Chatterer's tongue was still quite still. He had no time or desire to scold now. He was having all he could do to hang on, and if ever there was a frightened Squirrel that was Chatterer. Back and forth, back and forth snapped the top of the tree harder and harder. With all his might Chatterer clung. He dug his claws into the bark and held on.

Then came a harder snap than before. Chatterer lost his grip and away he went, flying through the air! He hit the branches of another tree and tried to cling, but he couldn't. Then down he fell to the ground. It would have been a bad, a very bad fall, for anyone but Chatterer, but it did him no harm to knock the breath from him for just a second or two. Then he was on his feet and scurrying for safety.

Buster Bear didn't even look at him, but with a twinkle in his eyes, he calmly went to hunting nuts again.

Next Story: Chatterer nurses his wrongs.

(Released by The Associated Newspapers)

Lovick's Announce Staff Promotions

GORDON BIRCHALL

JOE BURNS

In keeping with its policy of advancing young men from its own staff, Lovick's News Agency is pleased to announce the following promotions. Gordon Birchall has been appointed assistant promotion manager. His new duties will consist of promoting magazine sales in Victoria city. Joe Burns' new position as returns manager places him in charge of the department that records all magazine returns on Vancouver Island.

BORDERLINE ANEMIA*

can stifle your spirit and ambition!

Do you start the day with a weary, letdown feeling? Have your spirit and sparkle gone into a slump? Is your face too pale to be good-looking? These are often the signs of a blood condition. If you have them, you may have a Borderline Anemia, a mild anemia due to a nutritional deficiency of iron.

Your red blood cells may be pale and shrunken—they may be too weak to transmit full energy to every muscle and fibre. Many people—men and children as well as women—go dragging their weary way through life with this Borderline Anemia.

How Ironized Yeast Tablets Build Up Your Blood and Vigor

If your healthy color and vitality are deserting you—due to this Borderline Anemia—take Ironized Yeast Tablets. They are formulated to help build up faded red blood cells to healthy color and size—to help restore your vigor.

Of course, continuing tiredness and pallor may come from other conditions. Always consult your doctor regularly. But in this Borderline Anemia, take Ironized Yeast Tablets to help build up your blood! Then your energy and color can come surging back! Then you can get fun out of life again!

* A mild anemia due to a nutritional deficiency of iron.

BORDERLINE ANEMIA
why it can make you
TIRED · PALE · LISTLESS

Blood that builds energy! This is how energy-building blood looks under a microscope. Here are big, plentiful red blood cells that can release vigor to all your body.

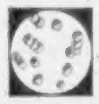

Blood in Borderline Anemia! Many have blood like this; never know it. Cells are puny, faded. Blood like this can't release the energy you need to feel and look your best.

IMPROVED, CONCENTRATED FORMULA

Ironized Yeast TABLETS

GET THE NEW LARGE ECONOMY SIZE

A-HOY Summer SAILORS!

To know the ins and outs of proper sailing, we suggest you sail into a few of these marvelous books at Diggon's. . . . On sailing, you'll find:

CRUISING HINTS—A wonderful book by Francis B. Cooke.
$7.50

LEARNING TO CRUISE—Full of helpful hints. By H. A. Calahan.
$5.50

LEARNING TO RACE—Another great book by H. A. Calahan.
$4.50

SAILING CRAFT
The writings of well-known sailors, for one-third the original price.
$5.95

SAILING ALONE AROUND THE WORLD
A reading experience by Capt. Joshua Slocum
$2.25

DIGGON'S
GOVERNMENT ST.

Cold Facts can sometimes be very heartwarming, too...

We have just published our 104th Annual Report to Policyholders as a 40-page illustrated booklet. It tells about the progress New York Life made in 1948 and contains important facts and figures dealing with the financial condition of the Company.

Set off by themselves, the figures tell a story of financial stability. But behind them lie many warm and human stories about the benefits life insurance brings to people in all walks of life everywhere.

It is a fact, for example, that in 1948 New York Life paid over $200,000,000 to policyholders and beneficiaries. This money is helping widows maintain their homes and bring up their children without hardship. It is helping to send sons and daughters to college who otherwise might not have gone. It is helping families enjoy the peace of mind that comes of knowing that the future is financially more secure. It is helping men and women in their old age live without financial worry.

It would be impossible to tell all the stories about all the people who benefit through life insurance policies. But in our Report this year we try, at least, to show what human values the facts and figures of our business often have.

In addition, the Report contains helpful information on "The Problem of Growing Older," as well as a description of an improved service for policyholders so that death benefit payments and policy loans may be expedited, a review of the way the Company has made mortgage money available for housing, and a discussion of the Company's policy in making its investments in 1948.

The essential facts and figures of our 1948 operations will be mailed to policyholders as usual with premium notices. The larger illustrated booklet will gladly be sent upon request.

A few figures from our 104th Annual Report to Policyholders December 31, 1948

Assets totalled $4,448,369,759, an increase of $214,185,161 over the close of the previous year. After deducting $4,181,863,874 of reserves and other liabilities, surplus was $266,505,885, or $35,587,161 more than at the end of 1947.

Sales of new life insurance in 1948 amounted to $857,719,600, which is $335,600 greater than in 1947.

The Company had 3,779,541 policies in force for $9,539,584,229 of life insurance protection on December 31, 1948. The net growth of the Company during the year, as measured by the increase in life insurance in force, was $475,979,615.

The provision for 1949 dividends to policyholders is $45,741,294. New York Life has always been a mutual company and pays dividends to policyholders only.

A copy of the 40-page illustrated 104th Annual Report to Policyholders will gladly be sent to anyone requesting it.

R. O. CAVE
1216 BROAD STREET,
VICTORIA, B.C.

NEW YORK LIFE IN CANADA. The New York Life started doing business in the Dominion of Canada in 1868, twenty-three years after the Company began in the United States and one year after Confederation. Insurance in force in the Dominion on December 31, 1948, totalled $133,964,418 under 58,940 policies. Canadian investments at the close of 1948 aggregated $87,455,407, of which $58,925,343 were Dominion of Canada government bonds, $19,673,109 were provincial, municipal and public utility bonds, and the remainder represented first mortgages on real estate, policy loans, and cash.

To serve its policyholders and the public of Canada, the New York Life Insurance Company maintains Canadian Division Headquarters at Toronto, Branch offices at Quebec City, Montreal, Winnipeg and Vancouver, Offices at Calgary and Victoria.

One Second Century

NEW YORK LIFE
INSURANCE COMPANY
51 Madison Avenue, New York 10, N.Y.
CANADIAN DIVISION HEADQUARTERS
320 Bay Street Toronto, Canada

Branches: QUEBEC CITY MONTREAL WINNIPEG VANCOUVER
Offices: CALGARY VICTORIA

Canadian Student Helps Excavate

Discussions Held Here By Doctors

Communist Shanghai Goes About Its Business

Shackleton Upsets

NEW YORK June 26 (CP) — Bert Shackleton upset the favorite in the $50,000 Dixie Stakes and pushed home a nose ahead of Capot at Aqueduct Race Track.

CHAMP STARTS TRAINING

POMPTON LAKES N. J. June

Final Election Meetings Held Across Dominion

Post-Convention Travels Bring Librarians Here

Schanz Grabs Win No. 13 For Rainiers

Saddler Wins

Forest Blaze Subdued By Volunteers

The Daily Cross-Word Puzzle . . .

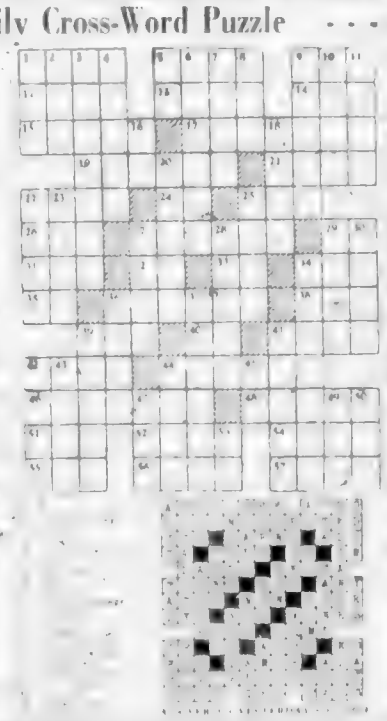

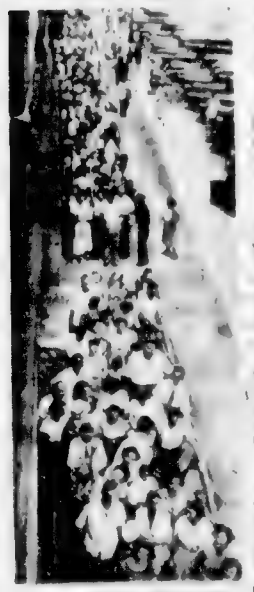

Compare and you'll know Heinz CONDENSED Soups are Better

57

• AT KENT'S •

REAL VALUE IN AN ELECTRIC Washing Machine

The Easy GYRATOR

Easy Model 41 — Priced at Only $137.50 Complete

Kent's • 742 FORT E 7104

short of cash?

At NIAGARA

You can get a $50 TO $1000

LIFE INSURED LOAN AT NO EXTRA COST

FOR ANY AND EVERY PURPOSE

Doctor, Dentist or Hospital Bills · Coal or Fuel Oil · House Repairs · Moving Expenses · Taxes or any other purpose

Have an urgent money problem or want to consult about free phone or call today.

24 Winch Bldg 640 Fort St Phone Empire 5431

Consult Your Optometrist

E 6062

Norman S. Cull OPTOMETRIST

1108 DOUGLAS STREET

not one not two but 3

3 fine tobaccos in one cigarette means mild cool taste in a Buckingham

The mellow maturity of light Virginia leaf . . . the delightful coolness of slow-burning Burley . . . the exciting fragrance of selected Turkish Tobaccos . . . all three are superbly blended, to make Buckingham truly mild, cool and "throat easy," beyond compare for pleasant smoking.

YOU'LL ENJOY THE FRESH, COOL FLAVOUR OF A BUCKINGHAM

FREE TRANSPORTATION To Polling Booths TOMORROW

9 A.M. TO 7 P.M.

PHONE ANY OF THESE NUMBERS:

VICTORIA	OAK BAY	ESQUIMALT
COMMITTEE ROOMS	COMMITTEE ROOMS	COMMITTEE ROOMS
1400 BROAD ST.	2246 OAK BAY AVE.	614 GRENVILLE ST.
G arden 0531	G arden 9301	G arden 9309

PUBLISHED BY THE PROGRESSIVE CONSERVATIVE

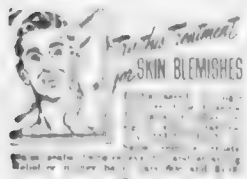

MERCIREX Cream FOR SKIN AFFECTIONS

Visitors From England

Social and Personal

Baby to Be Christened This Afternoon

Cheque for $500 Given to Hospital

Introduce "Music for Dancing" By Young Victoria Composer

Plan Annual Sale And Tea in July

Parksville Wedding of Wide Interest

Courtenay Rotary Ann's Present Latest Fashions

Parksville W.A. Holds Social

Welcomes New Members

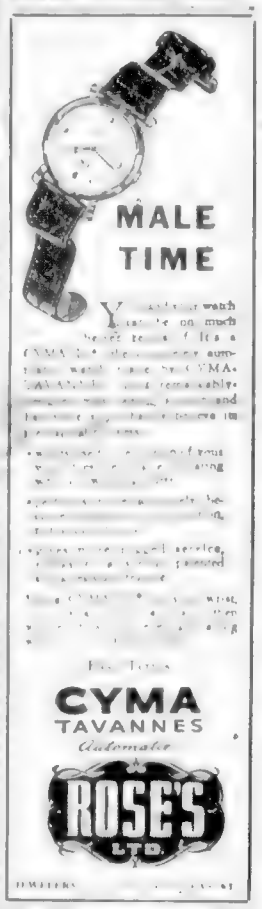

You'll Find
SCURRAHS SPORTSWEAR SECTION
Offers a complete selection of grand holiday togs for vacation days and all through Summer

SLACKS 12.95 .. 24.50	SWEATERS 4.95 to 17.95
BLAZERS 15.95 .. 19.95	
SKIRTS 7.95 .. 21.50	BLOUSES 3.95 to 15.95

SPORTSWEAR BLOUSES 4.98

ANGORA BERETS 2.25 .. 4.98	WHITE SHORTIES 29.95

KNITTED SUITS .. 39.95

SUMMER SUITS .. 27.50	SUMMER DRESSES 8.95 .. 39.75

Scurrahs

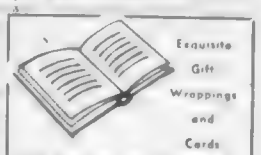
Exquisite Gift Wrappings and Cards
THE MARIONETTE

Irish Belleek China—
IMPORTED DIRECT BY KENTON'S
Kenton Jewellers
THE SILVERWARE STORE

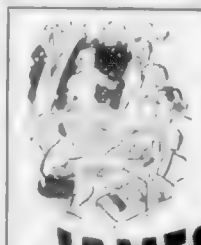
The whole FAMILY will enjoy JAMESON'S any time!

Light as a Mist!
Du Barry
FACE POWDER

Richard Hudnut

IMPORTED HARRIS TWEEDS—Advance Styles Always
GORDON ELLIS Ltd

SKIRTS
Glen tweeds
glen tartans
pastel gabardines
Mary Constance
744 FORT

IMPORTED
Ladies' Suits
Coats
SWEATERS
Piccadilly Shoppe

Return From Honeymoon at Banff

Mr. and Mrs. John G. Hoggle

Clubs and Societies

St. John Ambulance Brigade Activities

The annual church parade of the St. John Ambulance Brigade was to be held at [illegible] on June 26. Assembly is to be made at Metropolitan United Church at [illegible] p.m.

Denman Holmes Nursing Division No. [illegible] will meet at [illegible] on June 28 at [illegible] p.m. Arrangements for the garden party to be held on June 29. Members are required to bring a dish for the stall.

Denman Holmes Cadet Nursing Division, No. 2486, will meet on June 28 at 8:00 p.m. Re-examination will be held and again is the last meeting of the year. A full attendance is desired.

Victoria Pemberton Crusader Nursing Division No. 184 will meet at the home of Mrs. N. A. Hutton, [illegible] Street, on June 28 to prepare for the garden party. All members are requested to attend.

[illegible] Nursing Division No. [illegible] will meet on June 28 at 8 p.m. to make final arrangements for the garden party.

The annual garden party of the St. John Ambulance Brigade will be held at the home of Mr. and Mrs. [illegible] 631 [illegible] Road, on Wednesday, June 29, from 2 to 6 p.m. A special invitation is extended to all friends and members.

Mrs. Bird Heads Tillicum P.T.A.

[illegible]

Engagements

Colonel and Mrs. [illegible] announce the engagement of their daughter [illegible] to Mr. [illegible] son of Mr. and Mrs. [illegible] Mr. and Mrs. W. H. [illegible] of Victoria, wedding to take place June 23 at 8 p.m. in the Rev. R. I. Bartlemore officiating.

Mr. and Mrs. William Black, 1265 [illegible] announce the engagement of their daughter Jacqueline Clarke to Mr. Thomas William Graves, son of [illegible] Kingston, [illegible] The wedding will take place at [illegible] on July [illegible]

The engagement is announced of Mary Margaret MacKenzie, Fort, B.A. [illegible] daughter of Mr. and Mrs. Fort, [illegible] Victoria, and the late [illegible] Stanley Fort, to Garnet Bruce Henry, M.A., son of Mrs. A. [illegible] and the late [illegible] 23rd Avenue, Vancouver. The wedding will be solemnized Saturday, July 16, at 4 p.m. in First United Church, Victoria.

Mr. and Mrs. John B. MacKay, 411 Heather Street, announce the engagement of their eldest daughter, Elizabeth Jane, to William Rodhead, eldest son of Mr. and Mrs. John Philips, RR 3, Duncan, B.C. The wedding will take place quietly on July 16.

Announcements to appear under this heading will be accepted at The Colonist Advertising Department Minimum charge $1.00 for 10 lines and 10¢ per line per insertion.

Sheila Jones Becomes Bride Of Edward Pohl of Seattle

[illegible]

Solo Dancer

Rita Myers Heads Press Club

[illegible]

Vancouver Rites Of Interest Here

[illegible]

League Holds Strawberry Tea

[illegible]

Garden Party Honors Maj.-Gen. Pearkes

[illegible]

Lovely——————

SUMMER LINGERIE

RAYON MADE-UP SLIP 3.50

RAYON [illegible] 5.95

KAYSER BRIEFS 1.00

CHIFFON PANTIES 1.10

RAYON VESTS 1.00

51 GAUGE NYLONS 1.10

SILLETTE SLIPS 3.00

FORMICA SLIPS 4.00

NYLON BRIEFS 1.79

A.K. LOVE Ltd. 705 VIEW STREET

RAYON GOWNS 3.95

WOODWARD'S SEEDS

TIME FOR LAST PLANTING

GREEN PEAS CARROTS BEETS LETTUCE TURNIPS PERPETUAL SPINACH SQUASH

VEGETABLE GREENS

CABBAGE BRUSSELS SPROUTS, KALE, GREEN SPROUTING BROCCOLI LEEKS Per dozen 25c

SPRAYS AND GARDEN DUSTS

DDT-VANE CARROT FLY CONTROL DERRIS DUST PERENOX, ATOX

STAKES AND STRING, TWISTIUMS, GREEN TWINE, RAFFIA

SWEET PEA NETS, BAMBOO GARDEN STAKES

Woodward's Florists 610 FORT ST. G-3614

"It's from Birks"

Whatever the price . . . Birks Diamond Engagement Rings are unsurpassed in Quality and Value.

Insurance Certificate provided at no extra cost.

BUDGET TERMS AVAILABLE

BIRKS JEWELLERS

1208 YATES B 4241

MONTH-END SPECIALS

NIGHTIES	3.98 and	5.98
PANTIES and BRIEFS Rayon		69¢
NYLON PANTIES		1.49
SLIPS Frilled Hem		2.89
GLOVES Reg. 4.95 and 4.50		2.75
LONG WHITE GLOVES		1.00
SUITS Barathea cloth (Wine, Grey, Powder Blue, Light Navy)		29.50

JEAN BURNS

1251 DOUGLAS

Have you got the "Launderette Habit" yet Joyce? No, Helen, what's that? It's Victoria's modern way of doing your wash. The Self-Service method takes less than an hour; or the attendants will do it for you.

It's wonderful for an washing girls they are open Wednesday afternoon and evening too

LAUNDERETTE

843 YATES E 2413

MONTH-END FURNITURE AT HOME

CLEARANCE Specials!

1 Only, 3 PIECE CHESTERFIELD SUITE— Regular 149.50 for 109.00

1 Only, 3 PIECE CHESTERFIELD SUITE— Regular 189.50 for 149.00

2 Only, 3 PIECE DAVENPORT SUITES Regular 169.00 for 135.00

1 Only, 4 PIECE BEDROOM SUITE— Regular [illegible] for 149.00

2 Only, 4 PIECE BEDROOM SUITES— Regular 199.50 for 155.00

1 Only, 4 PIECE BEDROOM SUITE— Regular 139.50 for 119.00

2 Only, 6 PIECE BREAKFAST ROOM SUITES— Regular 99.50 for 75.00

1 Only, 6 PIECE BREAKFAST ROOM SUITE Regular [illegible] for 85.00

4 Only, Porcelain Top EXTENSION TABLES— Regular 59.00 for 35.00

4 Only, Walnut Double Shed COFFEE TABLES Regular [illegible] for 22.50

5 Only, Glass-Top Utility END TABLES Reg. [illegible] for 12.50

3 Only, Bleached Oak KNEEHOLE DESKS— Regular 82.50 for 69.00

25 ONLY — TABLE LAMPS, NOW ½-PRICE

• CONVENIENT TERMS •

HOME FURNITURE CO.

[illegible] FORT [illegible] Blanchard PHONE B 5138

To Be Scene of Garden Party Wednesday

Myrtle Wilson, Sydney Eales Married in St. John's Church

St. Mary's Garden Party on Tuesday

St. Mary's Women's Guild, Oak

WANTED
EXPERIENCED
PART-TIME
SALESLADIES
For High-Class Ladies' Ready-to-Wear
Apply
PICCADILLY SHOPPE
1107 Government St.

Exclusive Ladies' Fashions . . .
SPECIALIZING IN PLUS SIZES
SPORTSWEAR AND CLASSICS
USING CUSTOMERS MATERIAL ONLY

BEALS
"THE LADIES' TAILOR"
Rate of London, Eng.
1001 GOVERNMENT ST PHONE E 2451

NOW - the personalized Home Permanent!
No guesswork for you!

Her Rayve Number Is 1. Find yours on the Dial-a-Wave.

Rayve HOME PERMANENT

ENDS GUESSWORK!
Only Rayve Home Permanent has the Dial-a-Wave . . . a simple chart that gives you in seconds your personal Rayve number . . . your guide to the one right wave for your particular kind of hair.

FASTER!
Rayve waving times are up to twice as fast as other home permanents. Your Rayve number in less than a minute. The basket gives you the run to timing, so you waste no time getting your professional, perfect home wave!

LASTS LONGER!
Your Rayve Home Permanent stays in longer! What's more, it's soft and lustrous from the very first day . . . no frizzy ends, no frizzy devices.

FROM THE FAMOUS PERSONAL LABORATORIES

M&M McMc
FRIGIDAIRE
Range and Refrigerator Accessories
Foremost In . . . Quality . . . Value

• The tray that comes out instantly—without effort!
• The tray that releases cubes trigger quick, two or a trayful!

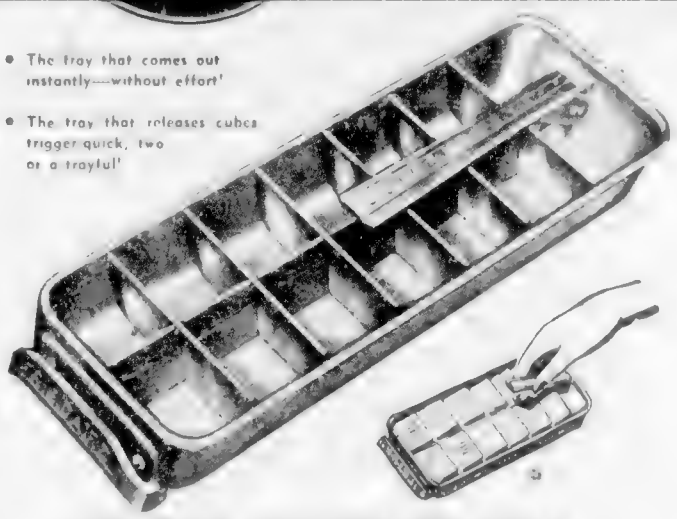

FRIGIDAIRE QUICKUBE ICE TRAYS 3.45

FRIGIDAIRE
"EXTRA LARGE" REFRIGERATOR
626.00

Automatic Time Control 23.95
Cooking Top Lamp 14.35
Cooking Top Lamp 15.50
Time Signal 8.85
Baking Rack 1.30
Broiler Pan 1.15
Divided Pan 3.50
Deep Pan 3.50
Broiler Rack 2.75
Roasting Rack 1.00

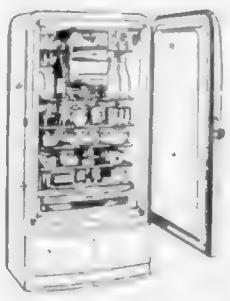

"It's Worth Waiting For"

FRIGIDAIRE
"COMPACT"
Refrigerators
IT'S "BIGGER" BUT "SMALLER"

Oven Heating Unit Reflector For Most Models 2.20
Automatic Time Controls For Older Model Frigidaire Ranges 23.80
Warmer Drawer Unit For Models RK10 RK20 14.35

Canning Rings 1.00
Baking Rack 85¢

Buy on Mc & Mc EASY TERMS
Terms arranged to suit your budget

SEE THE NEW Beatty "STANDARD"
A FAMOUS WASHER AT ONLY 139.50
Extra Large Balloon-Type Wringer Rollers
Beatty Econo-Miser
Ball-Bearing Mechanism
Chrome-Plated Wringer
Feed Trays
Large Capacity 22-Inch Tub
• TRADE-IN YOUR OLD WASHER • EASY TERMS TO SUIT YOUR BUDGET
THE BEATTY STANDARD WASHER IS AVAILABLE FROM ALL BEATTY FRANCHISE DEALERS AND SUNSET STORES

MONDAY MORNING SPECIALS

TRILTE COMPLETE
9.95

3-CANDLE TRILITE
13.95

GLASS PIN-UP LAMP
1.89

Used Washing Machines
Easy Terms Available
PORCELAIN TUB WASHER
A dandy washer that will give you years of service 49.50
BEATTY COPPER TUB
Washer completely rebuilt by factory-trained expert and with a new washer guarantee 79.50
SPEED QUEEN DE LUXE 119.50
BEATTY INDUSTRIAL WASHER
Suitable for apartments, rooming houses, small hotels, etc. 15 lbs. per load washing capacity 189.50
TRADE-IN ACCEPTED ON THIS ONE

21-PIECE TEA SET
English Semi-Porcelain, in a good pattern, 21-piece Set 5.25

66-PIECE DINNER SET
Enough for eight persons. Practical and hard wearing, in attractive pattern 19.95

ICE REFRIGERATOR
food storage capacity SPECIAL at 69.50

ELECTRIC WATER HEATER
A well known make, fully insulated and guaranteed 119.50

PHONE G 1111
M. LEWIN McFEELY & PRIOR LIMITED
1400 BLOCK GOVERNMENT ST

I.O.D.E. Chapter Plans Garden Party

Mrs. H. D. Paterson

Open Parley Here Tuesday

Proceeds ranging from the admission [illegible] will be under [illegible]

Plans July Wedding

MISS M. K. MARNH HUTCHEON

Mrs. George [illegible] Hutcheon [illegible] Rupert Street [illegible]

Old Comrades Reunited at Dinner Of 48th Battalion, Third Pioneers

Picnickers Brave Rain As Church Outing Held

Lovely June Bride

HERO OF EVENING

COLLEGE NET CHAMPION

RACE WINNERS

WESTINGHOUSE WINS

Police Recover Five Pipes for Ones

[illegible]

WYNNE SHAW

HAPPY FEET

at ROYAL THEATRE

MONDAY, JUNE 27

ANNIVERSARY SALE!

SHANTUNG SPECIAL

$12.95

OTHER SPECIALS

SKIRTS	3.95
BLOUSES	2.00
[illegible]	[illegible]
[illegible]	[illegible]
[illegible]	[illegible]
[illegible]	[illegible]
[illegible]	10.95

Lady Elizabeth SHOP

833½ FORT

LENTHERIC'S NEW SUMMER COLOGNES

OWL DRUG CO., LTD.

HAVE YOU TRIED NEW METHOD LAUNDRY SERVICE?

How about a Party Mom?

and make us some of that swell new kind of candy. Please, Mom! Gee, it's super to have you play with us after school. You never used to have any time at all . . . and you were always so cross with us on washday. How come we never sent our laundry out before?

NO OTHER METHOD IS SO CONVENIENT

AMERICAN INSTITUTE OF LAUNDERING

Your NEW METHOD Representative Calls

• SAME TIME • SAME DAY • EVERY WEEK

IN VICTORIA IS BEST

NEW METHOD G.8166

LAUNDERERS • DYERS • DRY CLEANERS • FUR STORAGE

"It cuts grease fast—especially in Regina's hard water—and it takes so little to get results"

"Our cocker-spaniel [illegible]

Pick the Polka Dot Package—Choice of 3 Colors

Double your money back guaranteed! [illegible]

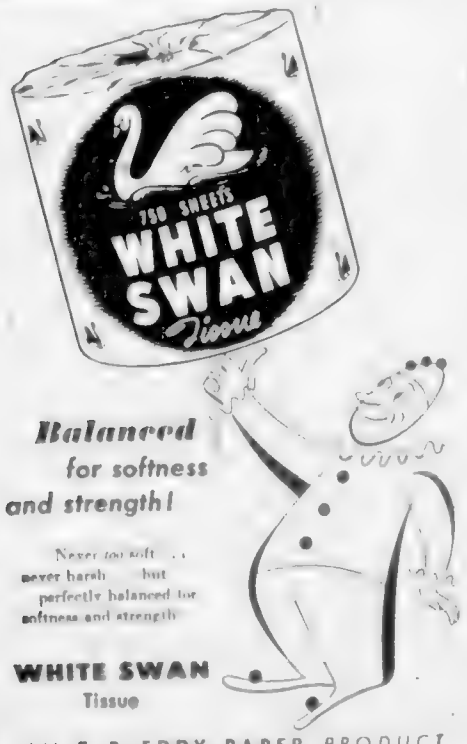

Balanced for softness and strength!

Never too soft . . . never harsh . . . but perfectly balanced for softness and strength

WHITE SWAN Tissue

AN E. B. EDDY PAPER PRODUCT

Prepare for Opening of Garden Library on July 4

Last minute preparations for the opening of the Children's Garden Library on July 4 are being made by Mrs. W. W. McGill, director, and instructors. Instructor [illegible] Miss Lorne McGill, Mrs. Kathleen Hilton, song leader, Mrs. Margaret Kaye, [illegible] Mrs. Lorna Potter, instructor of interpretive dancing, Miss Audrey Auger, [illegible] director, Mrs. M. G. Gill and Miss Dorothy Lowe [illegible]

Mr. and Mrs. Thomas Hinton On Motor Trip Through U.S.A.

Mr. and Mrs. Thomas Hinton are motoring through the United States to spend their honeymoon at Hiroff and Cheyenne, formerly Miss Marjorie Nicholson, daughter of Mr. and Mrs. [illegible] of Victoria, were married at St. John's Church.

Rev. George Biddle read the nuptial service, assisting Monsignor [illegible] and Mr. A. [illegible] The chapel veil of embroidered silk net was held under a coronet of orange blossoms. The bride's bouquet was a [illegible] orchids and lily of the valley.

[illegible]

Today's Pattern

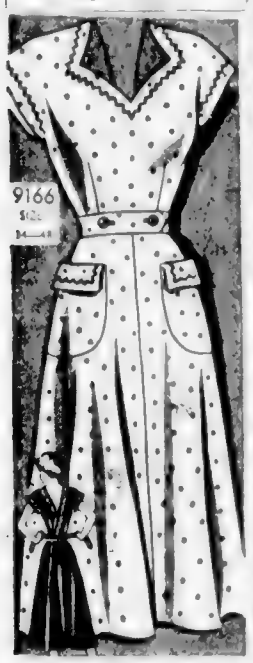

MARIAN MARTIN

[illegible]

Pattern 9166 comes in sizes 34, 36, 38, 40, 42, 44, 46, 48. Size 36 takes 4¾ yards 35-inch fabric.

This easy-to-use pattern gives perfect fit. Complete, illustrated Sew Chart shows you every step.

Send TWENTY-FIVE CENTS (25c) in coins (stamps cannot be accepted) for this pattern. Print plainly SIZE, NAME, ADDRESS, STYLE NUMBER.

Send your order to The Daily Colonist, Pattern Department, Victoria, B.C.

Mrs. Millard Heads Legion Auxiliaries

CAMPBELL RIVER — [illegible] The meeting was opened by Mrs. T. Peart, president of LA to [illegible]

SWEDENS EARLY FOUNDER

[illegible]

Mark 55th Wedding Anniversary Today

Mr. and Mrs. George D. Moore, who were married in Fort [illegible] Sawyer of Sooke and Mrs. Jordan of Peace River Area, and 18 grandchildren and 12 great-grandchildren.

Campbell River

Mr. and Mrs. W. Fleishmann of [illegible] Mr. and Mrs. A. L. [illegible] and daughter of Vancouver were also recent visitors at the Robinson home.

Mrs. M. J. Hunter has returned to her home in Victoria after visiting relatives here. Mr. and Mrs. W. F. [illegible]

Esquimalt Institute Plan Garden Party

Esquimalt Women's Institute will hold a garden party in the grounds of Esquimalt Church, Esquimalt Road on Thursday afternoon. Mrs. Caroline Jones will open the affair at 2:30 p.m.

There will be stalls of needlework, home cooking and groceries. Afternoon tea will be served and games enjoyed.

Mrs. R. McVie is general convener and those in charge of stalls are Mrs. J. Kennedy, Mrs. A. Stillmaker, Mrs. G. Bradley, Mrs. G. Wise, Mrs. M. Wolfenden, Mrs. A. Spence, Mrs. A. [illegible] and Mr. R. McVie will be in charge of the games.

BELL PIANOS

ONE OF THE OLDEST
ONE OF THE BEST

See the Bell Piano before you think a new piano out — Prices from $595.00

S. G. CAVE PIANO STORE

TELEPHONE
E 2513

Harold S. Timberlake
Norman T. Johnson
OPTOMETRISTS

HAVE YOUR EYES EXAMINED REGULARLY

APPOINTMENTS 9 to 5

647 YATES ST.

TAN without burning
— use SUNBRELLA

Sunbrella
SUN TAN LOTION

EATON'S

EATON'S STUDIO of INTERIOR DECORATION

. . . is anxious to help you assemble your particular dream of a home — by the roomful . . . or piece by piece as your pennies permit. For years we've made a fetish of fine furnishings. And while we delight with you in co-ordinated color schemes, we still count the number of springs in a sofa . . . and fashion your fancies to last. Come see us for a scatter rug or an Oriental . . . a period piece or a pickle dish. Whatever you are looking for . . . you'll surely find it in the wealth of furnishings . . . here at EATON'S.

Ask about our complete budget plan service.

EATON'S STUDIO OF INTERIOR DECORATION, SECOND FLOOR

T. EATON Co
BRITISH COLUMBIA LIMITED

Sun Ray
VENETIAN BLINDS
[illegible] QUEENS STREET
FOR FREE ESTIMATES
PHONE B 4821

You can SWIM while wearing this watch

Little & Taylor
Jewellers
1209 Douglas St. (Spillard Bldg.) G 5812

NOW AT YOUR GROCER'S DUZ
—Procter & Gamble's famous soap that does Everything in your wash!

Duz is here—and there's no other soap like it! Why, it's almost unbelievable that one soap can do so much! Duz does the grimmest overalls and work shirts clean, does them *fast!* Duz gets towels and tablecloths the whitest white you'll get with *any* soap!

Yet Duz is safer for pretty colored things—wash dresses, play clothes—than *any* other granulated laundry soap!

Get Duz today! Try those heaps of real, soapy-rich Duz suds for your next big wash—because *Duz does Everything!*

DUZ does Everything
IN THE FAMILY WASH!

ANNOUNCING
"TRANSCONTINENTAL" AIR-COACH SERVICE

ONE WAY — VICTORIA-NEW YORK (via Seattle) $103.90
MINNEAPOLIS ST. PAUL 62.90
DETROIT 83.90

Convenient Daily Departures (Further Details on Request)

[illegible] TO GREAT BRITAIN

AIR COACH TO NEW YORK IN CONNECTION TRANS-ATLANTIC AIR LINES
TO PRESTWICK (Glasgow) $431.90
TO LONDON $453.90

Accommodation immediately available and return reserved seat from Great Britain GUARANTEED

Many attractive European Tours conducted or on your own, series of independent itinerary. All details complete are arranged

For "Personalized" Service CONSULT
CAPITAL TRAVEL SERVICE
[illegible] Royal Trust Building
B 1431 - B [illegible]
C. R. Blaney Jr.
Agent: MILWAUKEE ROAD
VICTORIA BOOKING OFFICE — "HARRISON HOT SPRINGS HOTEL"

Fisheries Plan Outlined In Mayhew's Final Talk

"I'm going back to Ottawa. I've got a job to do there."

This reassurance was given at [illegible] Minister R. W. Mayhew [illegible] for Victoria at [illegible] night.

[illegible]

PLAN INSPECTIONS

[illegible]

Political News

High Costs, High Taxes Draw Closing P.C. Fire

[illegible]

ROBERT A. CAMERON

Loss of Social Gains Seen by C.C.F. Speaker

[illegible]

Monday Sees Pact Signed

[illegible]

Lack Nurses In Vancouver

VANCOUVER, June 25.—CP.—[illegible]

The management board of Grace Hospital [illegible] may be necessary to [illegible] adequate nursing staff is not secured.

General Hospital officials also report they are faced with a critical nursing [illegible]

BURNABY, Sussex Rayland, CP. [illegible]

Was Long Time Between Votes

[illegible]

Strikers Use Fire, Dynamite

[illegible]

Great Freedom Exercised In Voting, Meeting Told

NANAIMO, June 25.—Hon. H. H. Stevens, addressing a P.C. [illegible] Conservative meeting here [illegible] in support of Major-General C. H. Pearkes, V.C., said that on Monday they will have the right to exercise a great freedom in the C.C.F. [illegible] represent them in Parliament for the next five years. He [illegible] Major-General Pearkes [illegible]

MAJOR-GENERAL C. H. PEARKES, V.C.

Mr. Stevens [illegible] the C.C.F. [illegible] Mr. Bennett in Victoria. This C.C.F. [illegible] Mr. Mayhew [illegible]

He recalled what the C.C.F. [illegible] have done in a Provincial Parliament "demanding that members of Parliament [illegible] come out as free men [illegible] prevent.

[illegible] same menace is [illegible] today, he said.

HITS CONTINUED POWERS

He flayed the Dominion Government for extending wartime [illegible]

[illegible]

Mr. Mayhew [illegible]

[illegible]

ERGES DEVELOPMENT

He urged development of natural resources to increase opportunities for the profitable use and distribution of foreign trade on which 30 per cent of employment of Canada is founded.

Present Government policies are making Canada [illegible] offer to diminishing trade [illegible]

[illegible]

[illegible] Mr. Cameron concluded [illegible] know that a [illegible] costs [illegible] in [illegible] grants for pensions [illegible]

[illegible] term in [illegible] the C.C.F. [illegible] was of [illegible] the new relations they [illegible]

He [illegible] the rehabilitation of [illegible] Canada. It costs [illegible] from the [illegible]

[illegible]

General Pearkes felt it was time for a change of government and said he expects to be returned as Nanaimo's member next Monday. Bert Burnham was chairman of the meeting. Dean Finlayson introduced the speakers.

DAWSON CREEK, B.C., June 25.—A party of [illegible] from the Canadian Department of Mines [illegible] has embarked on a river boat for a trip to the labyrinth National (Headless) Valley. Purpose of the trip was not disclosed.

CRETONNE SPECIAL

48" heavy English print suitable for Slip Covers and Draperies.

A quantity clearance purchase enables us to offer this regular 2.95 print for per yard

$1.75

Choice of green, gold, grey, navy or beige grounds with soft flowered pattern.

CHAMPIONS for HOUSE FURNISHINGS
Phone E 2022 - 737 FORT ST. VICTORIA, B.C.

RENT

ONLY $5.00 MONTHLY

WITHIN 90 DAYS IF YOU DECIDE TO BUY A NEW WASHER A PORTION OF RENT TO APPLY ON PURCHASE PRICE

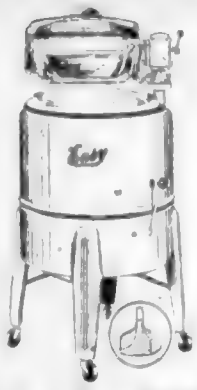

Then BUY

CHOICE OF HIGH GRADE WASHERS
EASY
CONNOR
GAINADAY
MAYTAG
LAUNDERALL

A. E. TAYLOR & CO.

816 FORT PHONE G 3021

WATCHMAKERS JEWELERS

J Van Maanen & Son

We Specialize in Fine Watch and Jewelry Work

133 PEMBERTON BLDG. G 4921

HUNDREDS HAVE PASSED THROUGH OUR SCHOOL

Beginners Qualifying for Driver's Licence, Office Training Short Hours Up Courses

SCHOOL OPERATES — 9 A.M. TO 10 P.M.

WATSON'S DRIVING SCHOOL

E 1115 — LOCATED AT SUPER STATION BEAUCHAMP AND JOHNSON — F 1055

Wallace H. Udy SAYS—

To the man who says, "Come Back in Sixty Days," I say, "If you're not here when I come back, for whom shall I ask?"

Let's Talk This Over
WALLACE H. UDY
302 Jones Bldg., Victoria
Phone E 4136

Dominion Life ASSURANCE COMPANY

R. N. E. HARRIS, C.L.U.
District Manager
302 JONES BLDG., VICTORIA

It's easy and quick to make this Almond-Gumdrop Cake

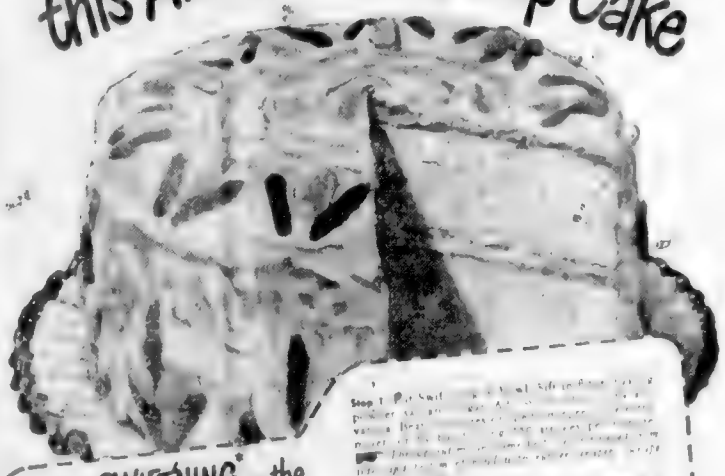

with SWIFTNING — the new kind of shortening!

[illegible]

ALMOND-GUMDROP CAKE

Preparation: [illegible] Line bottoms of two 9-inch layer cake pans with waxed paper.

Ingredients. (Use standard, level measurements)

[illegible] Be sure to sift flour before measuring [illegible] baking powder [illegible] 1 tsp. vanilla
[illegible] of double acting [illegible] 4 egg whites
[illegible] milk

Step 1. [illegible]

Step 2. [illegible]

Spread pink [illegible] cooled cake [illegible] of sugared almonds [illegible] of green gumdrops.

Pink icing. Combine in top of a double boiler [illegible] cups granulated sugar, 2 unbeaten egg whites, [illegible] water, [illegible] Remove from heat. [illegible] and 2 or 3 drops of [illegible]

FREE! SWIFTNING RECIPE BOOK

Contains over 50 simple, good recipes. Send name, address, 1 Swiftning box top to Martha Logan, Department [illegible] Swift Canadian Co. Limited, Toronto 9, Ont.

TRIPLE YOUR MONEY BACK!

Try this Helping Hand Recipe with Swiftning. If your family doesn't agree it's the best you've tasted, be sure to check quantity of baking powder [illegible] double acting, [illegible] and we'll refund you triple the price paid for Swiftning plus the ingredients listed in the Helping Hand Recipe.

[illegible] send Swift Canadian Co. Limited [illegible] Swiftning carton, list of ingredients and Helping Hand Recipe price paid for each [illegible] were dissatisfied, and we'll refund your purchase money.

Swiftning is a new kind of shortening developed by Swift's since the new kind of shortening so made baking quicker and easier.

Good Cooks Switch to SWIFTNING!

To make JAMS and JELLIES like an Expert
Take your Choice of CERTO or "CERTO" Crystals

EVEN BEGINNERS make jam and jelly like experts with the help of Certo Fruit Pectin or "Certo" Crystals. It's the efficient and truly natural way — because both Certo and "Certo" Crystals are nothing but fruit pectin — the natural substance in fruit that makes jams "jam" and jellies "jell", extracted and concentrated for easier, quicker, BETTER jam and jelly-making.

It doesn't matter whether you choose the liquid or the crystals. Both end guesswork and tedious long-boiling. Both will give SURE results if you follow the instructions exactly.

SAVE TIME and WORK
Just a ONE MINUTE full rolling boil for both jams and jellies. That's all you need when you use Certo or "Certo" Crystals. It's so quick and easy.

INCREASED YIELD
Since very little juice has time to boil away, you get an average yield of 50% more jam or jelly from the same amount of fruit.

FRESH-FRUIT TASTE . . . COLOUR
Cooking time is so short it does not spoil the fresh-fruit taste or dull the lovely natural colour. They stay right in your jam or jelly.

JAMS AND JELLIES TURN OUT RIGHT
Follow exactly the kitchen-tested recipes you get under the label of every bottle of Certo or in every package of "Certo" Crystals and you'll always make delicious, sparkling jams and jellies.

Certo is a trade mark owned by General Foods Limited

Your grocer has CERTO or "CERTO" Crystals ready for you . . . take your choice

Products of General Foods

Take Count of Pedestrians on Downtown Streets

Annual "count of noses" in Victoria was taken yesterday between 11 a.m. and 12 noon downtown. Acting Assessor C. Hector A. G. Joyce examined tables compiled are used to gauge city's business trends for purposes of assessment. Above at corner of Douglas and Yates counter Roy Stewart is shown at extreme left with mechanical counting device in his hand. Two men in foreground are Reg Lawson and Jed Pearce.

Two Injured In Collision

Recreation in Lands Around World "Business" of Youthful Australian

DIGESTION OFF?
Jittery? Pepless?
—Your Nerves May Need Feeding

Every act—every movement of your body—is controlled by nerves. When nerves are low, irritant, every function of your body may suffer digestion, bowels, circulation, low energy, jittery, for increased, physical and mental efficiency, and improved health due to lack of nutrition, may be caused by low nerve force. If you feel that you fail to get from your food the nourishment you need, if you are irritable, jittery, nervous and tired with flash, you may need increase of this vital force. Dr. Williams Pink Pills for Pale People, the food of their nerves. Vitamin B1 which contributes to the normal functioning of the nervous system, is contained in these tablets. There are also other nerve-building and blood-enriching ingredients. Thousands have found these pills helpful in nervousness, digestion and loss of energy. Get Dr. Williams Pink Pills today from your druggist.

WALLPAPER

YOUR HOME IS YOUR CASTLE!

Choose your patterns from the largest selection on Vancouver Island

Stock Patterns From **18¢** Per Single Roll

Exclusive Papers from Britain and the U.S.

WALLPAPER PASTE
1-lb. pkt. . . . 31c
6-lb. box . . . $1.50

SATIN-GLO

IN SHADES TO MATCH YOUR WALLPAPER

SATIN FINISH		ENAMEL	
Gallon	$6.35	Gallon	$7.50
¼	$1.85	¼	$2.25
1-16	60¢	1-16	70¢

PLASTICIZED
COTTAGE CURTAINS

Ideal for Summer Cottages, Auto Cottages, Housekeeping Homes, etc. Cost less than dry cleaning.

Seven crisp, cool, gingham, polka dot patterns to choose from

SPECIAL . . . PER SIX-PIECE SET . . 47¢

FOR LARGER JOBS SEE YOUR PAINTER

Daily Delivery
PAINT SUPPLY CO. LTD.
719 Yates St. Phone B-3114
"The Satin-Glo Store"

BARGAIN DEPT.
SPECIAL PURCHASE

500 MEN'S DRESS SHIRTS

1.89

HALF-PRICE SALE
OF DISCONTINUED LINES . . . Continues in Our Bargain Department on the Mezzanine Floor

IMPERIAL DRYGOODS
Men's and Women's Ready-to-Wear and Staples
1317 GOVERNMENT STREET

NOW! NEW LOW PRICE ON PEPSODENT TOOTH POWDER!

MEDIUM SIZE REDUCED to only **25¢**
LARGE SIZE ONLY **45¢**

NOW YOU CAN GET THE WHITEST TEETH—AND SAVE

SAME FAMOUS PEPSODENT QUALITY!

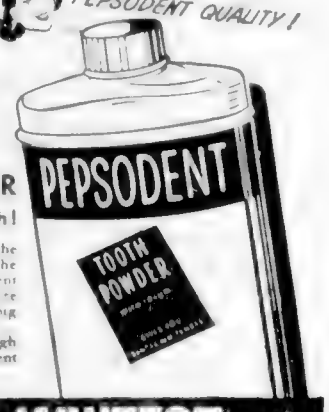

PEPSODENT TOOTH POWDER Will Give You, Too, The Whitest Teeth!

Why? Because only Pepsodent contains Irium, the marvelous, exclusive ingredient that gives you the greatest cleansing action ever offered. Yes Pepsodent Tooth Powder gets teeth cleanest, and when they're cleanest they're whitest. And just think! The big demand for Pepsodent means savings on costs. savings that Pepsodent is passing along to you through a new low price on the Medium Size. Get Pepsodent Tooth Powder and SAVE!

PEPSODENT gives the WHITEST teeth

HERE'S THE TRUTH About Seattle & Victoria FOOD PRICES

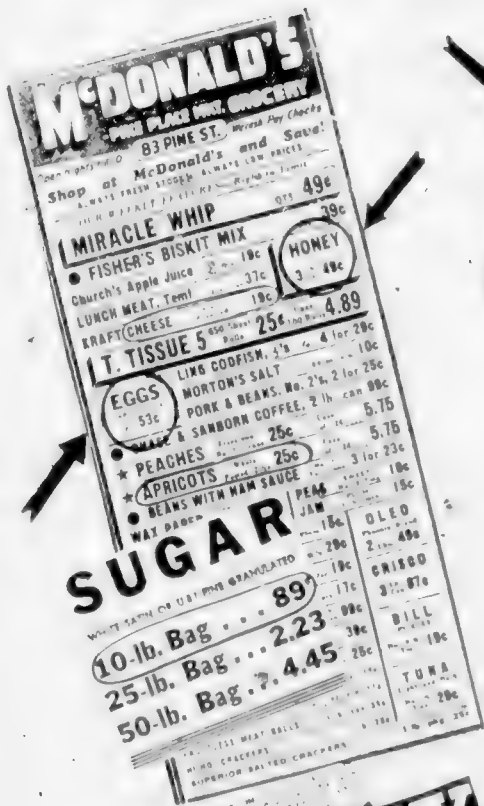

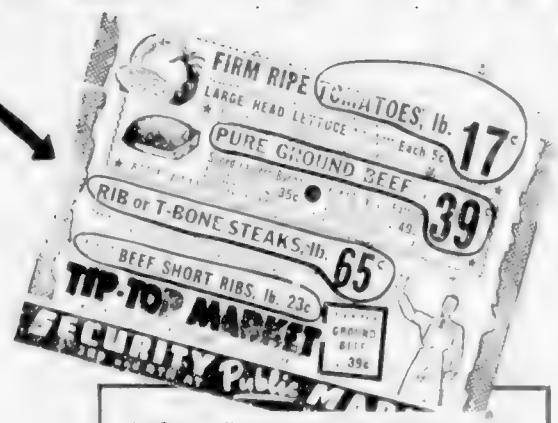

These advertisements appeared in The Seattle Times June 19 and 20, 1949, and in The Seattle Shopping Guide June 17, 1949. The Liberal advertisement appeared in The Victoria Colonist June 24, 1949.

The Actual Facts on Food Costs in VICTORIA and SEATTLE

★ If we are going to quote figures let's be ACCURATE. Here are figures on average prices on quality foods received from Seattle by wire today! ★

		SEATTLE	VICTORIA
[illegible]	[illegible]	[illegible]	[illegible]
Sugar	10	$1.05	[illegible]
[illegible]	[illegible]	[illegible]	[illegible]
Hamburger	[illegible] lb.	35¢	49¢

OVERALL LIVING COSTS

CANADA	UNITED STATES
59.3%	69.7%

LET'S BE SENSIBLE—Let's Vote for a Party That Deals With FACTS Rather Than FANCIES

Vote LIBERAL - Vote MAYHEW

COMPARE THE PRICES

On These ACTUAL CLIPPINGS From THE SEATTLE TIMES and THE SEATTLE SHOPPING GUIDE With the Prices Quoted in the Liberal Advertisement Also Reproduced—

The plain facts on the cost of living in Victoria speak for themselves.

The Liberal Party must take full responsibility for this condition, instead of trying to avoid it by misrepresentation.

The electors of Victoria can decide for themselves which party is dealing with facts rather than fancies.

Vote for CAMERON

• *A HARD WORKER FOR VICTORIA* •

Published by the Progressive Conservative Cameron Committee

Farm Weapons Puny in Fight Against Drought

"Like putting baby to bed for the night," say these two farmers of Holland Marsh, Ont., affected by combined drought-frost problem. They put cheesecloth covers over garden as protection against weather. Ontario farmers have nearly given up hope of even poor crop as clear skies and sunshine have seared grass and surface.

Economic Necessities of Japanese May See Strange 'Political' Alliance

TRADE IMPORTANT

HIGH COMMUNIST

TYPICAL DOUBLE TALK

Decline in Prices, Shortages Hastening Decontrol in U.S.

WASHINGTON, June 25 (AP) — building management and record-

OTHERS EXPIRING

WEIGH NEW AGENCY

Self-Serve Gas Stations Swell Sales

LOS ANGELES

THE CORPORATION OF THE DISTRICT OF SAANICH
NOTICE

WASHINGTON, June 24 (AP) — The Board on Geographic Names today made a mountain out of a molehill.

The board approved the request of citizens of Mole Hill, W. Va., that the name of their town be changed to Mountain. The board rules on the spelling used on Government maps and documents. The post office is making the change, too.

No Harsh Laxatives in Two Years!

Man Finds Relief With Famous Cereal

If you are nagged by constipation, worries and this unadjusted letter

"Constipation cost me plenty of money for strong repeated dose. I started eating KELLOGG'S ALL-BRAN regularly over two years ago. I haven't had to take any laxative. Doing fine, feeling fine. Wish my eyes no troubled as I was by constipation would first." W. J. Riley, Melson, Manitoba.

Constipated due to lack of bulk in your diet? You may find relief from sluggishness and taking harsh laxatives. For natural results, try eating an ounce (a bowlful) of crisp, tasty ALL-BRAN every day, drink plenty of water. ALL-BRAN is a delicious regulating food, not a purgative. Try one package and if it doesn't help you, you can get *double your money back*. Simply return empty box to Kellogg's, London, Ont.

A Warning about Foreign Attachments to Telephones

Telephone subscribers are reminded that the use of telephone attachments unauthorised by the Telephone Company is contrary to regulations governing telephone service. This is pointed out because from time to time certain devices of this kind appear on the market and are offered for sale or for rent to telephone users.

The regulation applying to "non-approved devices" follows:

The subscribers shall not use or permit to be used any electrical or mechanical apparatus or device in connection with the equipment or facilities furnished by the Company without the written consent of the Company, or permit the attachment of advertising devices thereto. If any apparatus or devices of any kind other than those furnished or approved by the Company are attached to or connected with any part of the Company's property, the Company may remove such apparatus or devices or terminate the service.

This regulation is, of course, in the interests of good telephone service and, therefore, for the protection of telephone subscribers generally. Some attachments to telephones can impair service. And interference with service on one telephone does not stop with that instrument. Others are bound to be affected.

That's why telephone regulations prohibit telephone attachments without the written consent of the Telephone Company.

BRITISH COLUMBIA TELEPHONE COMPANY

NEW 1950 RINSO WITH SOLIUM GETS OUT MORE DIRT FASTER...EASIER

with more suds

...richer suds!

That's right! New 1950 Rinso with Solium gets out more dirt, faster, easier. Gives more suds—richer suds—with lots more cleaning power. For the whitest, brightest wash you ever had, get New 1950 Rinso with Solium today!

NEW 1950
Rinso *with Solium*
GIVES THE WHITEST WASH

Every Woman SHOULD KNOW ABOUT

MERCOLIZED WAX CREAM

Because this velvety cream can make a weather roughened skin smoother, can bleach a dull, dark complexion to a lighter glowing beauty. It diminishes clogged pores permanently, letting your skin breathe again and gives it a fairer, firmer, younger look. Try a jar today. You'll love how it works.

British and Empire News

Cottage-Style Houses for Londoners

B.B.C. Collection of Records Gives Staff of 400 Steady Job

Big Pipeline Will Serve Mining Area

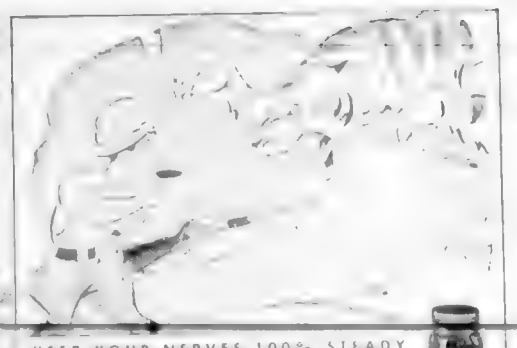

KEEP YOUR NERVES 100% STEADY
AVOID CAFFEIN DRINK POSTUM

POSTUM

YOUR EYES

Because your best efforts and [illegible] depend on your eyesight, [illegible] make sure your eyes are right.

The constant changes which take place in all eyes make this vigilance imperative.

CONSULT YOUR OPTOMETRIST

London to Ban Entrance Exams

Greatest Tourist Influx Into Britain at Height

Cheap Meals For Londoners

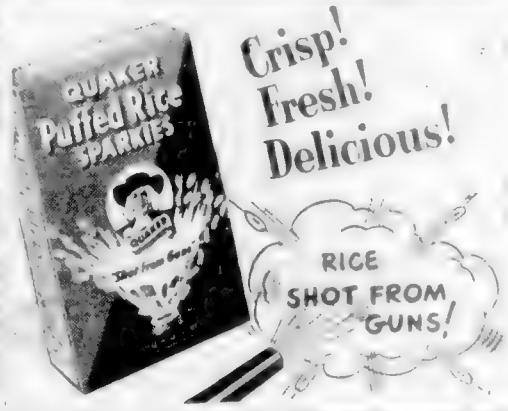

Annual Loss From Rabbits $12,000,000

R. WINCH,
CHILLIWACK, B.C.

"THERE'S NO SUBSTITUTE FOR THE QUALITY AND SERVICE IN THE NEW SEIBERLING HEAT-VENTED TIRE. THAT'S WHY I ALWAYS INSIST ON SEIBERLING."

"WITH SEIBERLING HEAT-VENTED TIRES A COUNTRY DOCTOR CAN DRIVE IN SAFETY ON ALL KINDS OF ROADS."

DR. R. BRUYERE,
STE-ANNE DES PLAINS,
QUEBEC.

Everywhere Motorists Praise

SEIBERLING

The Only "Heat-Vented" Tire in the World

HEAT VENTS patented, proved heat outlets carry off internal tire heat, draw in cooler air . . . air conditions the tread of this new safer Seiberling Tire.

PRAISE FROM MARITIMES

"The Seiberling Heat Vented tires [illegible] make use!"

Frank E. Cooke,
Bakey's Transfer, Halifax, N.S.

PRAISE FROM ONTARIO

"My business takes me from one end of the province to the other and [illegible] Seiberling Heat vented tires [illegible] makes [illegible] easier."

J. H. Jackson, New Toronto

PRAISE FROM PRAIRIES

"[illegible] Seiberling [illegible] tires [illegible] They [illegible]"

[illegible]
Manitoba

PREMIUM QUALITY AT STANDARD PRICE
Greater Safety . . . Longer Mileage . . . More Comfort!

ONLY FROM SEIBERLING can you get Heat-Venting which expels dangerous internal tire heat . . . draws in cooler air . . . automatically . . . as you ride.

ONLY FROM SEIBERLING can you obtain the Safety Tire which actually AIR CONDITIONS its own tread to run COOLER . . . SAFER . . . FARTHER.

SEE THIS DESIRABLE SAFETY TIRE for yourself—at your nearest Seiberling Dealer's. It's important to your safety . . . your family's safety . . . and to your pocketbook too! *Seiberling Rubber Company of Canada, Ltd., Paton Road, Toronto, Ont.*

IMPORTANT—you can buy the new Seiberling Safety Tire in standard sizes—and in the new "EXTRA-LOW PRESSURE" sizes also.
Check your AIR . . . Get LONGER WEAR!

S 405

A NAME YOU CAN TRUST IN RUBBER

SEIBERLING

OLYMPENE

Relieves 'ATHLETE'S FOOT'

at all druggists

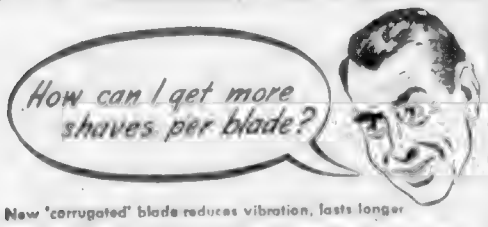

New 'corrugated' blade reduces vibration, lasts longer

Ever-Ready Corux blades are scientifically strengthened by rigid corrugations. Thus, vibration is reduced and there is less razor pull. You get more shaving comfort and more shaves per blade. Lather and whisk off your whiskers. Shave with Corux. The Corux blade is made in Canada's most modern blade factory and is the only blade of its kind in the world.

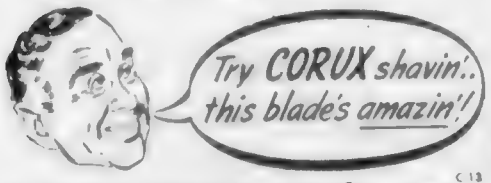

C 13

FREE!
The regular 5 blade package of Corux blades has an EXTRA free blade attached to the outer flap. Try this blade first. If you don't agree this is "straight edge" shaving at its best, return the unopened package and get your money back.

Ever-Ready
CORUX
Double Edge
5 FOR 25¢
FITS DOUBLE EDGE RAZORS

MONDAY (JUNE 27th) is OPPORTUNITY DAY at EATON'S

EATON'S Opportunity Day . . . Known From Atlantic to Pacific as the Day of Days for Outstanding Values . . . Means Specials for You on Items for Your Home, Your Family, Yourself. Look at the Low, Low Prices on This Page and See the Most Exciting Sale Values You Have Seen in a Long, Long Time! Plan to Be Early Monday to Take Advantage of the Specials Offered Opportunity Day at EATON'S.

Here Are Highlights of This Great Store-Wide Event - - -

MAKER'S CLEARANCE OF HANDBAGS — 2.69
Top handle and shoulder strap styles in a choice of colors.
EATON'S Opportunity Day Special, Each
EATON'S—HANDBAGS, MAIN FLOOR

FLATTERING DARK SEAM NYLONS — 1.00
45 gauge hose in light summer shades.
EATON'S Opportunity Day Special, Pair
EATON'S—MAIN FLOOR

SMART PULLOVERS AND CARDIGANS — 3.95
Of rayon fabric, sizes in a selection of pastel shades.
EATON'S Opportunity Day Special, Each
EATON'S—SPORTSWEAR, FASHION FLOOR

SUMMER-STYLED SHANTUNG DRESSES — 5.88
Rayon shantung dresses in attractive styles.
EATON'S Opportunity Day Special, Each
EATON'S—FASHION FLOOR

WOMEN'S DRESS AND WALKING SHOES — 4.95
Leathers and combinations, choice of styles.
EATON'S Opportunity Day Special, Pair
EATON'S—FASHION FLOOR

MANUFACTURER'S CLEARANCE OF RAYON GOWNS — 2.95
Soft sheers of rayon crepe in small medium and large sizes.
EATON'S Opportunity Day Special
EATON'S—LINGERIE, FASHION FLOOR

MANUFACTURER'S CLEARANCE OF GIRDLES — 1.49
Top quality stretch elastic pull-on style. Sizes 26 to 40.
EATON'S Opportunity Day Special
EATON'S—FOUNDATIONS, FASHION FLOOR

HAND-BLOCKED SISAL STRAW HATS — 4.49
In a variety of styles and attractive trimmings.
EATON'S Opportunity Day Special
EATON'S—MILLINERY, FASHION FLOOR

SPECIAL PURCHASE! TEEN-AGE DRESSES — 5.89
Wide selection of attractive styles and colours.
EATON'S Opportunity Day Special
EATON'S—CHILDREN'S WEAR, FASHION FLOOR

3-PLY BABY WOOL---EXCEPTIONAL VALUE — 15c
Soft fleecy wool in pastel shades.
EATON'S Opportunity Day Special, 1 oz. ball
EATON'S—WOOL DEPARTMENT, FASHION FLOOR

DAINTY PRINTED COTTON DIMITY — 69c
Tubfast cotton dimity in a choice of colours.
EATON'S Opportunity Day Special, Yard
EATON'S—DRESS FABRICS, MAIN FLOOR

RAYON SHEER AND SILK SQUARES — 1.29
In a choice of lovely designs and colours. 21" x 21".
EATON'S Opportunity Day Special
EATON'S—MAIN FLOOR

MEN'S COTTON BROADCLOTH SHIRTS — 2.49
EATON'S Opportunity Day Special, Each
EATON'S—MEN'S FURNISHINGS, MAIN FLOOR

MEN'S WOVEN VAMP OXFORDS — 5.69
Smart leather uppers, choice of styles.
EATON'S Opportunity Day Special
EATON'S—GOVERNMENT STREET

MEN'S CUSHION-FOOT ANKLE SOCKS — 79c
EATON'S Opportunity Day Special, Pair
EATON'S—MEN'S HOSIERY, MAIN FLOOR

YOUTHS' FINE QUALITY SPORT COATS — 5.00
Smart styles. Sizes 14 to 20.
EATON'S Opportunity Day Special
EATON'S—BOYS' CLOTHING, GOVERNMENT STREET

MEN'S PANTS AT A RECORD PRICE — 5.00
Wool and rayon worsted fabrics.
EATON'S Opportunity Day Special
EATON'S—MEN'S CLOTHING, MAIN FLOOR

ATTRACTIVE 3-PIECE TEA SETS — 9.95
EATON'S Opportunity Day Special
EATON'S—SILVERWARE, GOVERNMENT STREET

SMART TRILITE LAMP AND SHADE — 14.95
EATON'S Opportunity Day Special
EATON'S—ELECTRICAL DEPARTMENT, VIEW STREET

CHESTERFIELD OR DAVENPORT SUITE — 99.75
Luxurious comfort and smart styling.
EATON'S Opportunity Day Special
EATON'S—FURNITURE, SECOND FLOOR

FOUR-BURNER GAS RANGES — 124.50
Enamelled finish.
EATON'S Opportunity Day Special, Each
EATON'S—APPLIANCES, VIEW STREET

HEAVY WILTON BROADLOOM CARPETING — 10.75
Tough wool pile with jute backing.
EATON'S Opportunity Day Special, Square Yard
EATON'S—FLOOR COVERINGS, SECOND FLOOR

SEMI-PORCELAIN DINNER SETS — 12.49
Fine quality semi-porcelain, gold band.
EATON'S Opportunity Day Special, Set
EATON'S—CHINA, GOVERNMENT STREET

RAYON SATIN BEDSPREADS — 6.69
Lovely spreads without seams and shirred at head and foot. Double bed size.
EATON'S Opportunity Day Special
EATON'S—STAPLES, MAIN FLOOR

SPECIALS IN THE SHOE REPAIR LOUNGE

FOR MEN . . .
Leather soles and heels on men's or women's shoes. SPECIAL 4.50
Cat's Paw Rubber Company's rubber heels. SPECIAL 2.29

FOR WOMEN . . .
Cat's Paw Rubber Company's rubber heels with leather heel lifts. SPECIAL 29c

— Rear of Men's Shoe Department —
EATON'S—GOVERNMENT STREET

THE T. EATON Co BRITISH COLUMBIA LIMITED

IT PAYS TO SHOP AT EATON'S Store Hours 9 A.M. to 5 P.M. Wednesday 9 A.M. to 1 P.M. Phone E 4141

Vote This Ticket!

Dependable and trustworthy!

Standing for wise spending and a balanced budget!

- The People's Choice for quality and value!
- A sound shopping platform with the unbeatable Guarantee:

"Goods Satisfactory or Money Refunded"

Elect EATON'S OWN BRANDS *to a permanent place in your house!*

STORE HOURS: 9 A.M. TO 5 P.M. WEDNESDAY, 9 A.M. TO 1 P.M. TO CALL EATON'S DIAL E 4141

THE T. EATON Co OF BRITISH COLUMBIA LIMITED

COLONIST SPORTS

The Daily Colonist.

(ESTABLISHED 1858)

SECOND NEWS SECTION

NO. 167—NINETY-FIRST YEAR VICTORIA, BRITISH COLUMBIA, SUNDAY, JUNE 26, 1949

Canadian Golf Title Taken by Harrison

Cards 2-, 1 to Finish Four Strokes Ahead Of Lerrigo—Runner-Up Sets Course Mark

Unseeded Pair Scores Upset Doubles Victory

Lawrence overwhelmed when seedings were decided for annual club championship at Victoria Lawn Tennis and Badminton Club. Jack Parker and Bill Dunbar yesterday climaxed series of upsets by downing Jim McArthur and Carl Brand in men's doubles final. Photo above shows action during three-set match with Brand (left) and McArthur at forecourt. Parker is on right in far court with Dunbar on left. Rain made it impossible to finish women's mixed doubles. Both are scheduled to be played this afternoon.

Logue Victimized By Plate Failures

Right-Hander Pitches Well but Spokane Scores 5-2 Win—Night Game Rained Out

Three Net Titles Decided Before Rain Stops Play

PAT COWAN WINS

HARD FOUGHT FINAL

DOUBLES SURPRISE

Assault Makes Good Showing After Lay-Off

Major Spittal Tops Riflemen At Heals Shoot

Brooks Capture Slugfest From Bucs to Grab Lead

Outsider Stops Coaltown's Victory Streak

Catch Big Spring At Cowichan Bay

YANKS LOSE GAME

AMERICAN LEAGUE

NATIONAL LEAGUE

Button Matches Slated Today

DiMaggio Enters Home Run Contest

Old-Time Star Dies

Better Golf

By SAM SNEAD

Approves Jap Tour

TOKIO, June 26 (Sunday) (AP)—General MacArthur today approved a trip by the San Francisco Seals baseball team to Japan and the Philippines this Fall.

Under tentative plans, the Seals will meet several picked soldier teams as well as Japanese clubs. The length of the Seals' stay here and in the Philippines will be worked out later.

Sports Fixtures Today, Tomorrow

TODAY

Tennis

10.00 a.m.—Final round matches of the B.C.E. Tennis [illegible] B.C.E. Tennis Club.

Golf

[illegible]

Softball

[illegible]

4 p.m.—Senior "A" men, Brentwood vs. Brentwood Auto Upper Garden.

6 p.m.—Senior "B" men exhibition game Fort Angelus vs. Fine Machine vs. Sidney Roofing, Victoria West Park.

Baseball

3.30 p.m.—Senior amateur, Pepper & Sons vs. Boosters, Beacon Hill.

TOMORROW

Softball

6.45 p.m.—Senior "A" men, Chinese Students vs. Brentwood Cole, Upper Garden.

6.30 p.m.—Senior "B" men, Remembrance vs. West Bear, Beacon Park; Selkirk Lumber vs. Sidney Roofing, Victoria West Garden vs. Navy Work Party.

6.30 p.m.—Senior "C" men, Post Office vs. Evans, Coleman, Heywood Avenue.

6.30 p.m.—Senior women, Eagles vs. Inside Service Centre No. 2, Moose vs. Advent, Garden No. 3, Eagles vs. [illegible].

Baseball

6.30 p.m.—Senior amateur, Eagles vs. B.C. Beacon Hill.

Minor Baseball

6.30 p.m.—Junior section, T.A. vs. J.H. & E., Upper Macdonald; Pacific Mills vs. Senior Warriors, Lower Macdonald.

Vote to Curb Atomic Funds

WASHINGTON, June 26 (AP).—A Senate group voted today to put a [illegible] on the Atomic Energy Commission's spending for large [illegible]

Baseball's Big Six

By The Associated Press

	G	AB	R	H	Pct.
Robinson, Dodgers	66	255	61	97	.380
Rice, Tigers	66	255	41	97	.380
Kiner, Pirates	61	224	48	76	.339
Ashburn, Phillies	58	216	39	73	.338
Slaughter, Cards	58	216	39	73	.338
DiMaggio, Red Sox	55	216	41	73	.338
Williams, Red Sox	61	216	43	73	.338

RUNS BATTED IN

National League: Robinson, Dodgers 60; Rodger, Dodgers 57; Ennis, Phillies 56.
American League: Williams, Red Sox 73; Stephens, Red Sox 65; Mitchell, Tigers 61.

HOME RUNS

National League: Kiner, Pirates 19; Musial, Cardinals 16; Gordon, Pirates 15; Dominick, Phillies 15; Westlake, Pirates 13.
American League: Williams, Red Sox 19; Joost, Athletics 15; Stephens, Red Sox 14.

Weighty Fish Feature Inlet Angling

Timber Service Blanked By Fesler in No-Hit Tilt

The large number of fans who could be [illegible] on the wet grass braved the elements to attend the [illegible] game between [illegible] and Upper Carolina at Upper Carolina [illegible] and [illegible] well worth the [illegible].

All were amazed at the pitching [illegible] Seattle's [illegible] Fesler [illegible] had the Timber batters swinging [illegible] of the [illegible] were [illegible] Fesler [illegible] 12 [illegible] Hill [illegible] and G. M. [illegible] were [illegible] back 17 and [illegible] Rock.

HARD LUCK RUNS

NO FINISHING PUNCH

NINE IN A ROW

STARRY RELIEF CHORE

HORSESHOE MEETING

The Greater Victoria Horseshoe Pitching Association will hold a meeting Tuesday at 1054 Pandora Avenue at 7.30 p.m. All past and prospective members are asked to attend in order to make arrangements for next season's play.

Easter Coming Back

Box Scores

Seattle [illegible] 004 000 000—4 9 0
Timber Service 000 000 000—0 [illegible]
Batteries: Fesler and Pavelka; King, Gunter [illegible] and Wilson.

Patrick Buys Hildebrand For Puck Club

Baseball Standings

AMERICAN LEAGUE

NATIONAL LEAGUE

COAST LEAGUE

B.C. Rifle Shoot Set Tuesday

Heals Range will echo to the crack of marksmen's rifles next week as shooters gather at the local range to compete in the B.C. Rifle Association annual prize meeting and to vie for the many trophies and cash prizes offered and for positions on the Ottawa team.

The extended prize list has attracted an entry well in excess of 300 riflemen from all parts of the province for the meet which will get under way with the service conditions match on Tuesday and end with the grand aggregate of the Dominion of Canada's match on Saturday morning.

Local entries include many of the well known shooters along with a number of younger shots and cadets competing in their first big meet. Among the [illegible] will be Walter Lake, Vernon; [illegible] J. R. [illegible] Vancouver; [illegible] Canadian champion [illegible] prize meeting at Bisley, Camp, England.

Down but Not Out

Lee Mazzilli of St. Louis Browns may be down but he is not out. He is another [illegible] to reach home plate. Umpire Red Rommel is shown calling play.

* The * Sportlight

By GRANTLAND RICE

Whether one happens to be a hot rooter for Bob Feller or not the Indian pitcher is one of the top of the game's big aces. In the last [illegible] Feller has joined Walter Johnson, Christy Mathewson, Grover Alexander, [illegible] Hall of Fame.

It may be remembered that Feller [illegible] Year of Honor [illegible] 24 [illegible]

IMPORTANT YEARS

[illegible] June 24 [illegible] important years. [illegible] Cleveland [illegible]

[illegible] Feller [illegible] Yankees [illegible] Yankees [illegible]

BIG MISTAKE

[illegible] had [illegible] bat.

Almost everyone here was green the [illegible] Feller was [illegible] he [illegible] a [illegible] he was [illegible] the box.

POOR START

He started [illegible] with a bad arm. He [illegible] of [illegible] the Fence [illegible] through. But he has [illegible] to work harder [illegible] control. [illegible] drive for her second [illegible] in two years.

Once [illegible] down into Forman's little Fence [illegible] Bearden and Garcia make up a first string that is certain to be [illegible] with potency on the enemy.

EXTENDING A USEFUL SPAN

One of the big [illegible] that an ball-teams face is finding a first-class catcher [illegible] who can hit, throw, block and receive.

There are no Dickey's Coombs's or Hartnett's around today, no one that is even close. But there is a good chance that Bill Dickey is extending his usefulness to the Yankees by many years.

Bill caught his first Yankee game back in 1928 a matter of some 21 years ago. Now with a brief lapse of one a year Dickey is still the Yankees' [illegible] break. In the short space of three months he has lifted Larry Yogi Berra from a fair catcher into the borderline of stardom.

NATURAL HITTER

Berra could always hit. He was a natural in that respect from the start. But his catching was nothing to cheer about. Yogi had a good arm but he was never quite sure what his target was. This was Dickey's job. Bill came upon a quiet, modest, natural young fellow of 24 years, but something like Charlie Keller. Like Keller he could pole the long ones. Yogi's only outside disturbance were the comics, the pictures and the dog races.

There is nothing complex about Yogi. The simple things of life including a chance to play baseball are all he wants. He is a powerful kid always dangerous.

FOLLOWED INSTRUCTIONS

Berra took to Dickey's instructions from the start. We used to kid the Arkansas professor but Dickey was as serious as Berra was.

"Yogi will surprise you," Dickey kept saying. "He has a fine arm but he's been throwing off balance. This is easy to correct."

Dickey spent hours days and weeks with his young charge. His throwing began to improve. He began to look more and more like a real big league catcher.

About two weeks ago, I asked Dickey just how he rated his pupil at this stage. "You probably won't believe it," Bill said, "but in my opinion, Yogi is the best catcher in baseball today. I certainly wouldn't trade him for any man now wearing the mask. He is only 24 so he should be good for at least another 15 years."

MEN! WHY SUFFER!

Those painful bladder conditions, arising from weak kidneys? Ban those restless nights. The new magnesian treatment (MAGNOPILLS) is a boon to sufferers like you. With MAGNOPILLS you will feel vast improvement in your well-being, and will experience quick relief from neurasthenia, prostration, and dejection. Gives you tod, a decided uplift after surgery.

Magnopills are for sale at all [illegible]

PAR-BUSTER . . . . . By Alan Maver

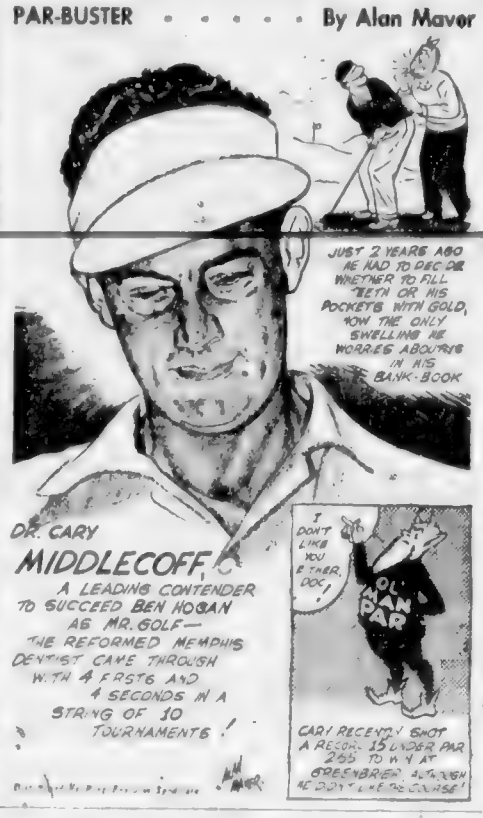

Wide-Open Battle Looms For B.C. Cup Golf Squad

VANCOUVER, [illegible] Water [illegible] Bowes [illegible] for [illegible] 1949 B.C. [illegible] Westergren Cup golf team [illegible]

[illegible] Vale [illegible] 1 and 3 [illegible]

[illegible] Walter [illegible] Jack [illegible] Alex [illegible] Hank [illegible] Bert [illegible]

[illegible] Peter [illegible] Bob [illegible] Herb Jantz, George [illegible] Mike [illegible]

[illegible] made June 3.

For the past two years Walter Mahood, Jim Roberts, Peter Clegg and Hugh Morrison have [illegible]

MAWHINNEY DEFINITE

[illegible] open [illegible] Qualifying B. [illegible] and doubled the [illegible]

The [illegible] Mawhinney [illegible] at Capilano and John Gates.

Aggregate [illegible] for [illegible] the [illegible] Golfing Association [illegible]

Will Play Again

EDDIE WAITKUS

[illegible] baseman of Philadelphia Phillies, Waitkus, who was hit by gun in Chicago, is well on way to recovery. He lost early [illegible] said Waitkus. [illegible] hope to get back [illegible] Waitkus is suffering from operation [illegible] cavity [illegible] get out of bed [illegible] will be able to [illegible] next year and may [illegible] game towards end [illegible]

Shores Capture Province Cup By Defeating Off-Color Saints

VANCOUVER, June 25 (CP).—North Shore Reds added the Provincial Soccer Cup to their already large collection of trophies here Saturday afternoon when they edged St. Andrews, 2-1, in the final before 2,000 fans.

It was the Reds' third cup of the season. Previous to winning the [illegible] they had [illegible] Mainland Cup.

Although the board of soccer [illegible] was far below par, the Northerners were full value for their victory. St. Andrews put up their worst showing of the season. In the first half they didn't look half bad but their second half display was poor.

WHITTAKER STARRY

Head coaches for the first time in three games, North Shore centre forward, Fred Whittaker, played a large part in the win. He was given a rough time by Scots centre-half, Nick Glover, but kept the losers' defence on the go with his dashing style of play.

Two others who rate a great deal of credit for the win were Frank Ambler and Dave Moyles. Moyles scored the first marker and passed to Ambler for what proved to be the winner.

Spitting [illegible] side [illegible] over the field [illegible] before they had a chance to be [illegible]

[illegible] goal [illegible] when [illegible] Brian [illegible]

Just [illegible] Moyles [illegible] Bill [illegible] watched [illegible] Andrews [illegible] effort [illegible] Steve [illegible] Andrews [illegible] Frates and the Union Scots lap this the end.

Rippey Nosed Out

NEW YORK, June 25 (AP).—King Ranch's Better Self drew home in front [illegible] Friday to nip William Hill Rippey at the wire and win the $2,000 Added Carter Handicap at Jamaica.

Softball Games Scheduled For This Week

[illegible]

Oak Bay XI Hands Churchmen Season's First Cricket Loss

[illegible] Oak Bay [illegible] Victoria [illegible] Wanderers [illegible] Cup [illegible] Oak Bay [illegible] Victoria [illegible] the [illegible]

At the resumption of play the [illegible] and [illegible] Jim Rochfort [illegible] Jack Sparks and [illegible] with the [illegible] two runs to win. Lorne [illegible] was hit to spell the end [illegible] the [illegible] after a single run. The score was now tied with three Oak Bay wickets yet to fall.

Peter Powell squeezed a single run through a tight Five C defence to win the match and the remaining batsmen were taken after three more runs were added.

Sparks led the batting with 23 runs and topped bowling with six wickets for 14. Bowlers of Five C [illegible] five wickets for 24. Four of them spread in the devastating [illegible] Tom McKenzie and Joe [illegible] of [illegible] were [illegible] reach double figures, scoring 11 and ten, respectively.

Beavers Score Repeat Win Over Tourists

Harbour Bay Beavers scored their second victory over Harlem Queens, [illegible] women softball championship defeating the losing club, 9-2, at Saanichton last night.

Grant Bavanee [illegible] the Beaver, with [illegible] hits and keeping [illegible] of [illegible] runs scored by her teammates. Shortstop Helen Pedersen had a bad night in the field and was guilty of six mistakes.

Betty Mitchell put Beaver in front with a home run in the fourth inning and Bavanee doubled some [illegible] runs in the sixth after Harlem had deadlocked the count in its half. Mary Cundal accounted for the final Beaver runs in the seventh driving in two runners with a [illegible] and scoring on an overthrow at third on the relay from centre field.

		R	H	E
Harlem	000 001 001—	2	9	4
Beavers	000 102 30x—	6	15	7

Batteries. Rose Lee Anderson and Julia Lachard; Gladys Ballance and Rose Copp.

Charley Coe Wins Mississippi Golf

COLORADO SPRINGS, Colo., June 25 (INS).—Consistent Charley Coe, the Oklahoma City insurance salesman, built up an untouchable lead on the first 18 holes, then coasted to his second Trans-Mississippi golf championship today at Colorado Springs.

Coe defeated Denver's Fred Newton, 6-and-5.

The slender, bronzed Oklahoman, a member of the United States Walker Cup team, was even par for the 36 holes, shooting a 32-36—68, two under par on the first 18 and a two over par 37 on the outgoing nine of the afternoon round.

Early Softball Today

A Port Angeles Senior "B" softball team, the "Fish Market," will come to Victoria today to play an exhibition game against Sidney Roofing at Victoria West Park at 9 a.m.

This is the first half of a home-and-home series with them. The Sidney Roofing team will possibly visit Port Angeles on July 24.

Games Committee Seeks Re-entry Of Japan, Germany

NEW YORK, June 25 (AP).—Max Rieder, a member of the United States Olympic Committee and chairman of its committee relating to the Amateur Athletic Union, said today he had received a green light from the International Olympic Committee at Lausanne to reaffiliate Japan and Germany into all international sport federations.

Rieder, who sailed today for Europe on the S.S. American, is in charge of water sports for the Olympic Committee.

He said his group had re-affiliated Japan as of June 15 this year and that "Japan is a full-fledged member of the swimming federation. While in Europe I will investigate the [illegible] of Germany with a view to admitting them to the federation."

Halifax Regatta Expects to Draw Entries From City

HALIFAX, June 25 (CP).—Halifax [illegible] of sloops, will be the yachting capital of the North Atlantic this Saturday.

Eight yacht races are heading [illegible] the south end of the port [illegible] and have attracted entries from many Canadian and United States [illegible]

From [illegible] 40-mile yacht [illegible] Atlantic, July 23 for the [illegible] Mathematical Mass Holders [illegible] of the season.

The Royal Yacht Squadron regatta from July 24-30 is expected to attract ships from Canadian points as far west as [illegible]

After your shower
BRYLCREEM

Sensational Brylcreem instantly makes your hair remarkably well groomed attractive. A little keeps it in place all day long. Not sticky, greasy or smelly.

CONDITIONS HAIR AS IT GROOMS

MOONEY Will Straighten Out Your Body!

Remove Those Unsightly Dents Now

MOONEY'S PAINT JOBS Are the Talk of the Town

Regardless of When, How or Where Your Car Gets in Trouble—Call

MOONEY'S

B 1213 — 1128 Vancouver Street (Corner Vancouver and View)
E 4117 — 314 Cormorant Street
E 3483 — Mr. Mooney for Night Calls
DUNCAN AUTO METAL WORKS — DUNCAN

AUTO ACCESSORIES
SEAT COVERS

built by FORD in England

New Performance—New Economy . . . and now

The PRICE Is CUT!

The

ENGLISH FORD

was $100.00 slashed from the price of every model . . . a British-built car by a name you know and at a new low price.

2 Door "ANGLIA" Now **$1395** 4 Door "PREFECT" Now **$1625**

and for deliveries . . .

$1155 **$1490**

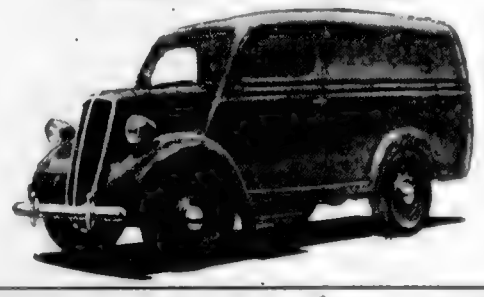

NATIONAL MOTORS LTD.

FORD HEADQUARTERS — 819 YATES — HEART OF AUTO ROW

W. & J. WILSON H.Q. for QUALITY SPORTSWEAR for 87 YEARS

In every item of men's wear QUALITY is the only guarantee of true and lasting value—and with Sportswear this is particularly true. And proper fitting in Sports Clothes is necessary for real comfort as well as for correct appearance.

SPORTS JACKETS

[illegible] Prices from [illegible] $30.00

SLACKS

[illegible] Prices from $15.00

[illegible] DAKS Slacks [illegible] $25.00

SPORTS SHIRTS

[illegible] EVERYTHING [illegible] $1.75

Famous [illegible] Shirts in checks $11.95

And in authentic Scottish tartans $13.50

[illegible] Shirts in many weaves, plain and colors [illegible] $1.95

ANKLE HOSE

A wide variety of colors from [illegible] 95¢

SWIM TRUNKS

In famous Jantzen make from $2.95

W. & J. WILSON VICTORIA, B.C.

1221 GOVT. ST.

Also in Hotel Vancouver Bldg., Vancouver; at Banff Springs Hotel, and at Chateau Lake Louise

MONDAY VOTING HOURS 9 TO 7

Huskies Bow to California Olympic Crew

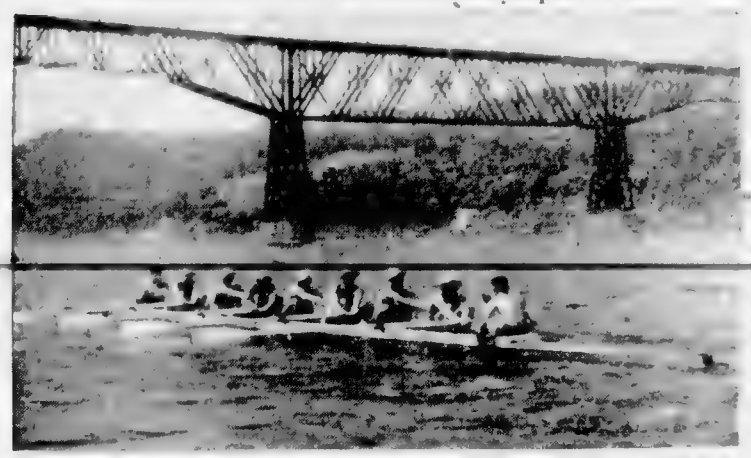

Shown above is University of Washington varsity crew which lost to a crew from the California veteran Olympic [illegible] 4-mile marathon regatta at Poughkeepsie, New York, yesterday. Washington [illegible] last [illegible] in 18:42.6 [illegible] was the [illegible] Washington Olympic varsity crew [illegible]

Chicago Bout Enhances English Claim To September Heavyweight Title Fight

By BOB CONSIDINE

[illegible]

HONEST REMARKS

[illegible]

DUNPHY'S BIG MOMENT

[illegible]

MODESTY OF LOUIS

[illegible]

Aussie Downs Gonzales In Wimbledon Surprise

WIMBLEDON, June 25. (Reuters) — [illegible]

[illegible]

QUARTER-FINAL DRAW

In Monday's quarter-finals Frank Sedgman will meet Jaroslav Drobny of Australia and Budge Patty will meet Eric Sturgess of South Africa. Wimbledon [illegible]

Sedgman [illegible] Frank Sedgman and Bromley and Jaroslav Drobny [illegible] will [illegible]

[illegible]

[illegible] 6-2, 6-4, 6-1

Pierre Wuillemin [illegible] 7-5 and [illegible] Gonzales of South Africa [illegible] 6-2.

The upset of Gonzales was the highlight of the [illegible] day. After [illegible] set he appeared [illegible] ner.

U.S. WOMEN ADVANCE

American women [illegible] advances and in a fourth round defending champion Louise Brough of Beverly Hills [illegible] Marie Wolfe of Bronxville [illegible] to advance into the quarter-finals.

Mrs. Helen Bostwick of Bronxville advanced with a [illegible] England's Jean Quertier [illegible] Fry of Akron [illegible] defeated Ann Mercer of Bronxville [illegible] 6-4.

Mrs. Pauline Betz Addie [illegible] California [illegible] today presumably [illegible] and her third round [illegible] Mrs. R. M. Drake [illegible] was postponed until next week.

Mrs. Todd teamed with Louise Moran also of California to win in women's doubles from Great Britain's Mrs. D. L. Coutts and Mrs. J. Davis, 6-3, 6-2.

NO DOUBLES UPSETS

In the third round of men's doubles Budge Patty of Los Angeles and Sturgess won from the French team of J. Drobe and C. Grandet.

Plays From Nest: Birdie or Par?

[illegible]

Compton, Bailey Set Up New Sixth-Wicket Mark

LONDON, June 25. (Reuters) — A broken [illegible] England and New Zealand [illegible] all-wicket mark of 189 [illegible] Denis Compton and Trevor Bailey [illegible] Saturday [illegible] at 307 for [illegible] New Zealand [illegible]

With only 15 minutes to go [illegible]

[illegible]

ENGLAND FIRST INNINGS

[illegible]

NEW ZEALAND FIRST INNINGS

[illegible]

13TH TEST CENTURY

[illegible]

Before Bailey and Compton [illegible] England had only 112 [illegible] five wickets. By the [illegible] of Compton and Bailey [illegible]

Arc Games Out For Appling; Nears Record

PHILADELPHIA, June 25. (AP) — Veteran Luke Appling will play daytime baseball only for the American League's Chicago White Sox.

Manager Jack Onslow yesterday [illegible] the plan to the sixty-year-old shortstop, traveling with the Chicago club. Appling, Onslow said, will play no more night baseball.

The 40-year-old shortstop, in 20 years as a White Sox infielder, has appeared in 2,289 games. This season he's played in 59 of the Sox' 63 contests, collecting 81 hits for a .292 average.

Last night he rode the bench while Rookie Bobby Rhawn took over the position against Philadelphia Athletics.

The "benching" halted Appling's [illegible] streak at [illegible] consecutive games, [illegible] Lou Gehrig's [illegible] of 2,130.

County Cricket

LONDON, June 25. (Reuters) — Close of play [illegible] cricket matches [illegible]

At Trent Bridge [illegible] 300 for six [illegible]

At Bramall Lane [illegible] 292. Nottinghamshire [illegible]

At Dean Park [illegible] 430 for [illegible]

At [illegible] 376 for [illegible]

At [illegible] 342. Leicestershire [illegible]

At Worcester [illegible] 404 for [illegible]

At Bristol [illegible] 394 for [illegible]

At Portsmouth [illegible] 327. Warwickshire [illegible]

At Hove [illegible] 327. Warwickshire [illegible]

HOLIDAY SPIRIT

Throughout Italy carnivals are held from January 17 to Ash Wednesday.

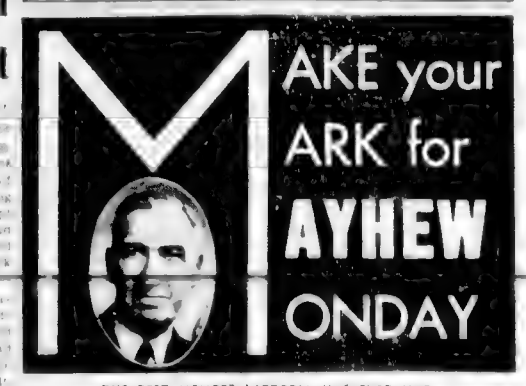

THE BEST MEMBER VICTORIA HAS EVER HAD

1949 PLYMOUTH COUPE $1950
1949 CHRYSLER 4-Door Sedan - Fluid Drive $2914
1948 FARGO TRUCKS ½-Ton Express $1746

JUST "GLAMORIZED" at OLSON'S

It looks just like new

Large Car - - - $12.00
Small Car - - - $10.00

BUDGET PLAN

Now available. Many of our customers prefer to budget their payments on all AUTOMOTIVE REPAIRS and ACCESSORIES.

Terms as Low as $10.00 Per Month

Complete AUTOMOTIVE SERVICE Under One Roof • Wheel Aligning • Expert Brake Service • Motor Tune-Ups • Body and Fender Repairs • Duco Shop • Greasing and Lubrication Service

OLSON motors LTD. CHRYSLER PLYMOUTH FARGO

Service Centre for all Chrysler Products

865 YATES ST. - SALES and SERVICE - G 1144

SPECIAL LOW-PRICE OFFER!

Gillette ROCKET One-Piece Razor

WITH 10 GILLETTE BLUE BLADES IN DISPENSER

Shaving's a breeze, blade changing a cinch with the new Gillette Rocket One Piece Razor and Gillette Dispenser. Ensures most shaving ease and convenience, plus double edge economy. Get yours now!

Gillette Rocket One-Piece Razor and Gillette Dispenser with 10 Gillette Blue Blades. Regular $2.00 Value— $1.29

TOPS for Shaving Ease and Speed!

Combines Instant Blade Changing — Superior Shaving Comfort — Double Edge Economy

Easier running and greater reliability on RALEIGH THE ALL-STEEL BICYCLE

Designed Better For Easier Running Built Stronger To Last Longer

For sale wherever good Bicycles are sold.

FRED DEELEY LTD. VANCOUVER B.C.

Everywhere there's water there's Johnson Sales and Service

And every Johnson service station is fully equipped, has genuine Johnson parts and factory-trained mechanics ready to give you prompt service whenever your Sea-Horse ever need it.

[illegible]

1949 Johnson Sea-Horses at Your Dealers Now

[illegible]

JOHNSON Sea-Horse OUTBOARD MOTORS PETERBORO CANADA

A Division of OUTBOARD MARINE AND MANUFACTURING COMPANY OF CANADA LTD.

Angus Marine Sales & Service — 1129 Wharf St., Victoria

Two reasons why it's your best gin buy

1 It's made by Hiram Walker

2 It's made with IMPORTED BOTANICALS

HIRAM WALKER'S Distilled London Dry GIN

CHECK YOUR BRAKES FOR SAFETY

RELINE WITH Raybestos BRAKE LININGS

USED BY BRAKE SPECIALISTS EVERYWHERE

This advertisement is not published or displayed by the Liquor Control Board or by the Government of British Columbia

Sidney Scores Eighth Victory Without Defeat

Gasmen Boost League Lead To Two Games

Meeting Called To Lay Plans For Soccer XI

B.C.E. Net Draw

Does Your
LAZY LIVER
Need a Gentle 'Nudge'?

A's Plate Slide Offsets Improvement in Hurling

Riggs to Meet Budge in Final Of Pro Tourney

RUUD-MONEL
is
hotter!
The Ruud-Monel Automatic Gas Water Heater has a tank of solid Monel that cannot rust or the very [illegible] stores. With it, you can have that better hot water you need for washing machines. And you get it faster, cleaner and cheaper to make a four-way bargain in perfect hot water service at every faucet, morning, noon and night ● ● ● New models feature the new Ruud Temperature Dial so you can dial for the temperature you want just as you dial your radio.
See Your Plumber or Appliance Dealer
Distributors
ALCOCK, DOWNING & WRIGHT LTD
RUUD-MONEL AUTOMATIC GAS WATER HEATER

Gelardi's Selections

(For Monday)

Racing Results At Arlington

Lawn Bowling

BRAKES
BONDED
$16.00 For Most Popular Cars. No Rivets. No Scoring
AND 25% LONGER LIFE
View St. Garage
700 VIEW ST G 8241

Narragansett Racing Results

A GOOD 5-CENT CIGAR
Buy a handful today!
DAILY DOUBLE

Western Title Won by Suggs

MAKE your MARK for MAYHEW ONDAY
PHONE
FOR TRANSPORTATION
B 2732 - B 2100 - G 4100 - E 2446
FOR INFORMATION
Committee Rooms
1322A Govt. G 1178 - E 4643 1316 Govt. B 3180
Headquarters, 1117 Douglas St.
B 5116
OAK BAY
G 3619
E 8145
ESQUIMALT
B 5423
B 2335
E 9313
POLLS OPEN 9 to 7
Daylight Saving Time
VOTE LIBERAL
VOTE MAYHEW
The Best Member Victoria Has Ever Had!
INSERTED BY MAYHEW LIBERAL COMMITTEE

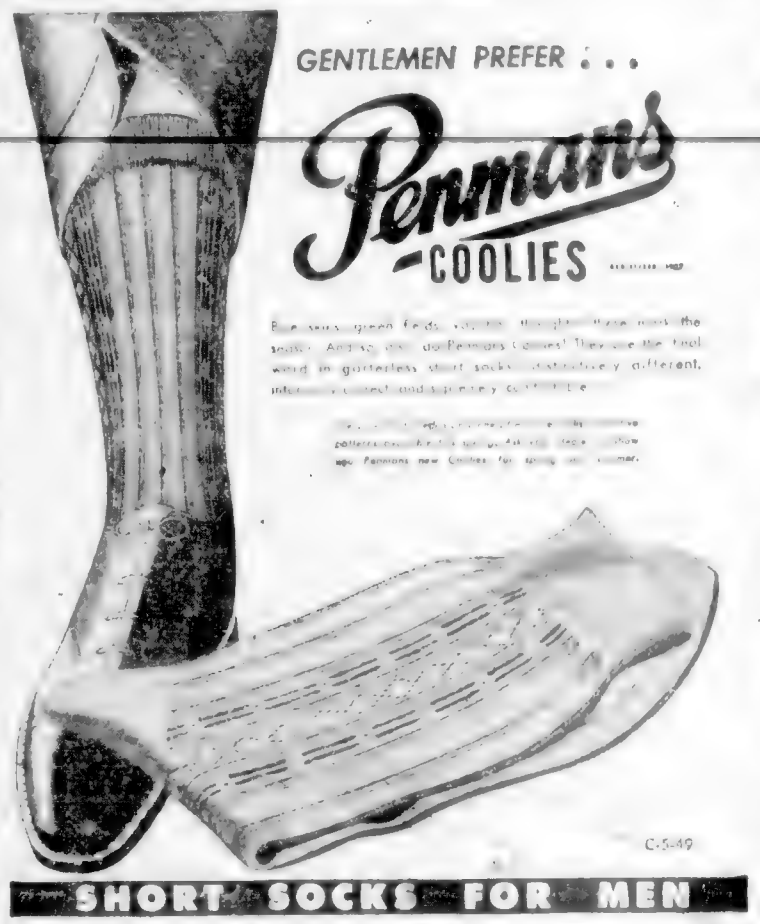

Colonist Want Ads for Results Open 8 A.M. to 8 P.M.

COLONIST CLASSIFIED WANT ADS

Call Empire 4111 for Colonist Classified

The Daily Colonist

CLASSIFIED RATES

12c per line per day 20c per line for three days; 9c per line for six days 81c per line for one month (30 days). Above rates apply to consecutive insertions only. Contract rates on application. Minimum advertisement two lines.

Births $1.00 per insertion

Deaths, Funeral Notices and exceeding 15 lines $1.50 first insertion and $1.00 subsequent insertions. Each additional line (10 words) ...

Marriages 10 words or less, charge of Banns of Marriage not exceeding 12 lines $1.00 per insertion. Each additional line (10 words) ...

Any claim for rebate on account of error or omission must be made within 30 days from the date of the same otherwise claim will not be allowed.

The Colonist will not be responsible for more than one incorrect insertion of any advertisement ordered for more than one issue.

When answering Want Ads quote the numbers and letters appearing before the advertisement. Do not enclose original references.

1 BIRTHS

BEST — Mr. and Mrs. W. H. Best are happy to announce the birth of a son, Ben Lewis, on June 17, at Queen's Hospital, Winnipeg. A brother for Betty.

DAYKIN — To Cecil and Eileen (nee Tisdale), June 24, 1949, at Victoria General Hospital, a son (Brian Cecil).

FOOT — Born in Nanaimo and Gwen Foot, June 24, 1949, at Royal Jubilee Hospital, a son, 8 lbs. 15 oz., a brother for Heather.

MARSH — To Mr. and Mrs. H. G. Marsh, at Royal Jubilee Hospital, June 23, 1949, a son, 8 lbs. 14 oz.

2 MARRIAGES

ASHLEY-MILLER — At ... June 4, at the home of the bride's parents, Mr. and Mrs. W. Miller, Victoria, Ruth Miller to Mr. Walter Ashley, son of Mr. and Mrs. William Ashley, Victoria, B.C.

HINTON-FEATHERSTONE — At St. John's Church, at 1:30 p.m., June 25, 1949, Rev. G. Biddle officiated in the marriage of Miss Ada Featherstone, 3261 Blackburne Street, to Thomas Hinton, son of the late Mr. and Mrs. T. E. Hinton, of Victoria.

MIDDLETON-MALLETT — Mr. and Mrs. M. Mallett, 1831 Rubin Road, announce the marriage of their only daughter, Evelyn, to Kenneth, son of Mr. and Mrs. Middleton, of Gordon Head Road, on June 4, at St. John's Church, June 25, 1949, with Rev. F. Pike officiating.

PLUMB-EMERY — Mr. and Mrs. W. Philpott, Vancouver, B.C., announce the marriage of their daughter, Margaret Emery, to William Douglas Plumb, son of Mr. and Mrs. F. E. Plumb, Victoria, B.C., which took place on June 25, 1949, at 7 p.m., in the Church of St. Andrew's Presbyterian, Vancouver, B.C., with Rev. O. W. Wright officiating.

POEL-JONES — Mr. and Mrs. John Jones, 1000 Pemberton Street, announce the marriage of their only daughter, Mary Marie, to Frederick, son of Mr. and Mrs. J. Poel, of Oakville, which took place June 25, 1949, at 8 p.m., at St. John's Church, with Rev. G. Biddle officiating.

RHODES-HORSFIELD — At St. Mary's Church, Rockwood, on Saturday, June 25, 1949, the Reverend A. Gibson, Elsie Mae, only daughter of Henry Horsfield, of Gerrard, and Jack Ayres Rhodes, son of Mr. and Mrs. F. Rhodes, of the Westwood.

SHEFFIELD-BROWN — At St. John's Church, June 25, 1949, at 2 p.m., Mrs. George Brown officiated at the marriage of Phyllis Maude, only daughter of Mr. and Mrs. Alfred Sheffield, to Mr. Gordon Brown, son of the late Mr. and Mrs. Brown, of Victoria. The bride was given in marriage by her father. The bride's mother was dressed in navy blue with accessories to match. The groom's mother was dressed in navy blue with accessories to match. The groom was attended by his father. After a honeymoon spent in the Okanagan the couple will reside at 1411 Lillian Road. The bride's mother was dressed in navy blue with accessories to match. The groom's mother was dressed in navy blue with accessories to match. The groom was attended by his father. After a honeymoon spent in the Okanagan the couple will reside at 1411 Lillian Road.

3 DEATHS

BEDDING — On June 24, 1949, at Royal Jubilee Hospital, Reginald Redding, of Victoria, Retired Civil Servant, aged 77 years. Born in Ireland, he came to Victoria in 1912. He was a member of Victoria Lodge No. 1, A.F. & A.M., Victoria Chapter No. 1, R.A.M., and Victoria Council No. 1, R.S.M. Funeral service will be held on Monday, June 27, 1949, at 2:30 p.m., in the Chapel of Thos. Hayward & Son, Ltd., Funeral Directors, 734 Broughton Street. Interment in Royal Oak Burial Park.

BOOK — At St. Joseph's Hospital, on June 24, 1949, Mrs. Jane Book, 771 Fort Street, aged 84 years. Born in New Brunswick, she came to Victoria 67 years ago. She leaves several nieces and nephews. The remains are at the Chapel of Thos. Hayward & Son, Ltd., Funeral Directors, 734 Broughton Street. Funeral service will be held on Monday, June 27, 1949, at 2:30 p.m., in the Chapel of Thos. Hayward & Son, Ltd., Funeral Directors. Rev. Canon Beer will officiate. Interment in Royal Oak Burial Park.

BURNS — At Victoria, June 24, 1949, Mrs. Ellen Burns, 1175 Pine Street, aged 78 years. Born in Ireland, she came to Victoria 50 years ago. She was a member of the Ladies' Auxiliary, Victoria Lodge No. 1, A.F. & A.M., and of the Victoria Chapter No. 1, R.A.M. Funeral service will be held on Monday, June 27, 1949, at 2:30 p.m., in the Chapel of Thos. Hayward & Son, Ltd., Funeral Directors. Rev. Canon Beer will officiate. Interment in Royal Oak Burial Park.

4 CARD OF THANKS

Mrs. Kate Hill and family wish to express their sincere thanks to Dr. ... and the nurses of the Jubilee Hospital for their kindness during the illness and passing of their husband and father.

Mrs. Mary Nunn and family wish to express their sincere thanks to their many friends for their kind and thoughtful assistance and sympathy shown to them during the recent loss of a dear wife and mother. Special thanks to Rev. Dr. ... for his ministrations, the staff of St. Joseph's Hospital, Superintendent and nurses of First 4A.

Mrs. Frances Segmont and family wish to express sincere thanks to their many friends for their thoughtful sympathy and kindness shown them during their recent bereavement. They also wish to express their appreciation to the Rev. ... and the Royal Jubilee Hospital for their skilled care and attention.

IN MEMORIAM

COOKSEY — In loving memory of Kathleen, dear wife of Ernest, who passed away June 26, 1948.

Sleeping and waiting for you.
Mother, father and sister Georgina and Betty.

DANIELS — In loving memory of Kathleen, who passed away June 26, 1946.

"We are sad with our memory,
Lonely and long for your voice,
For the one we miss most of all
Is the place we can't find.
But memory can't wipe out,
Nor time's hand can't erase,
Your smile, your laugh, your kindness,
Your face.
Ever remembered by the family.

HENTHORNE — In loving memory of our dear wife, Ada Edna, who passed away June 26, 1946.

The month of June again is here,
To me the saddest of the year.
Deep in my heart I hold your dear name,
A dear one to me, now and forever.
Lovingly remembered by her husband.

5 FUNERAL DIRECTORS

SANDS MORTUARY LTD.
Funeral Directors
"THE MEMORIAL CHAPEL OF CHIMES"
Distinctive Service at Reasonable Charges
QUADRA AT NORTH PARK STREET
Office E 5511: Res. G 3530 (Day or Night)

B.C. FUNERAL CO. (HAYWARD'S) LTD.
(Established 1891)
Moderate Charges — Lady Attendant
734 Broughton Street
Phone E 5414

Quiet Dignity at Moderate Cost
CHAPLIN'S FUNERAL CHAPEL
(Formerly Curry's)
Phone G 3613
Opposite Christ Church Cathedral

McCALL BROS.
"The Floral Funeral Chapel"
David M. McCall — James M. McCall
Graham E. McCall — Torrey A. McCall
1600 Vancouver Street — Phone G 2012

THOMSON FUNERAL HOME
(Formerly of Winnipeg)
Complete Service at Moderate Costs
Lady Attendant
(Established 1911)
1636 Quadra Street at Balmoral Road
Phone G 2612

7 FLOWERS

ALL Floral Work Artistically Designed. We grow our flowers. Brown's Victoria Nurseries, 618 View Street. G 6413 - G 3531.

ANY FLORAL DESIGNS at lower prices. R. ... 1318 Douglas. G 5316.

CREATORS OF DISTINCTIVE FLORAL designs. Island Florist, 1564 Yates.

FRESH SAANICH GLAD GARDENS offer cut flowers all colors. Mrs. A. Stephen, Prop., Keating, Colquitz 67.

8 MONUMENTAL WORKS

STEWART MONUMENTAL WORKS LTD. 1401 May Street. G 3432. Cuttings, Tablets, Markers and Monuments. Made to Your Own Personal Designs.

10 COMING EVENTS

A BARREL OF FUN
AN OLD-TIME DANCE EVERY SATURDAY ... Crystal Garden. Home ... Orchestra prizes 9 to 12. Good ... instruction class 8:30.

ARCADIA
A BRITANNIA AUDITORIUM BATH ... Finest in Victoria. Dancing ... all regular ... Lessons ... Arcadia.

ANTI-FREEZE — ETHYLENE GLYCOL ... Prices. Limited supply. While it lasts. Purchase now and avoid disappointment this Fall. Green Motors, 865 Yates St.

ATTENTION!—ORIGINAL LAKE HILL ... old time dance. Band orchestra. Kings Hall, Hall Kent Saturday night, 8 p.m. Admission 50 cents. Coffee.

ANNOUNCING A BIGGER AND BETTER ... old time dance every at Lake Hill every Saturday. Music by Stewart's Orchestra. A friendly crowd and a perfect floor.

CAMEO BALLROOM DANCING EVERY ... Old time dance Monday, modern ... 1012 Douglas. Phone E 1043.

BERNIE PORTER'S ORCHESTRA — ... Open for engagements. Phone E ...

CORA B. AHRENS — MUSIC TEACHERS ... course, modern methods for training ... Rosebend Hall, July 12-15. Phone G 6948.

DANCE — GOLDSTREAM HALL, WEDNESDAY. Al Warner's orchestra. Admission ... Prizes.

DANCE AT COLWOOD HALL, 8:30-12:30, July 1st. Pitts Orchestra. Admission 50c.

DANCE AT COLWOOD HALL, 8:30-12:30, June 30th. Pitts Orchestra. Admission 50c.

EQUIMALT WOMEN'S INSTITUTE garden party, Thursday, June 30, 2 to 6 p.m., in St. Paul's Church grounds, Esquimalt Road.

FOR RENT — EQUIMALT COMMUNITY Hall for weddings, parties, dances, etc. All facilities. Stage every Friday night. Phone G 2318.

Complete Radio Programs for Sunday

The Colonist assumes no responsibility for the individual opinions or personal appeal of programs or corrections and changes submitted and does not assume responsibility for inaccurate listings.

CJVI—690 kc.	CBR—1120 kc.	KIRO—710 kc.	KOMO—1000 kc.	KJR—950 kc.	KVI—570 kc.	CJOR—600 kc.	CKWX—690 kc.
8:00 Fay B. Melodies	Sleep	Church of the Air	The Bible	Convent Hour	Music	To Be Announced	News
8:15 Fay B. Melodies	Morning Music	Church of the Air	The Bible	Convert Hour	Music	Concert Master	Silver Strings
8:30 Bible Treasury	Trans Canada Concert	Church of the Air	Business Careers	Music Time	Challenge to Youth	Concert Master	Sunday School
8:45 Religious Talk	Lake W. Hymn	Church of the Air	Sunday Concert	Music Time	Challenge to Youth	Christian Science	Sunday School
9:00 King's News	BBC News	Heading for Fun	Gospel Hour	Pastoral Hour	Back to God	Good News	Back to God
9:15 Morrison Singers	To Be Announced	Howard E. Smith	Morning Serenade	Revival Hour	Back to God	Music News	Back to God
9:30 Mary Quartet	Quiet Music	Ma Perkins	News	Revival Hour	Voice of Prophecy	Lutheran Hour	Family Hour
9:45 Mary Quartet	Melodies	Tennessee J.	Angelus Legion	Revival Hour	Voice of Prophecy	Lutheran Hour	Family Hour
10:00 Voice of Prophecy	Morning Worship	Bible in Your Hand	Religious News	Sonotheatre	Radio Bible Class	God's Hour	Family Hour
10:15 Voice of Prophecy	Music	Gospel Platform	The Eternal Light	Voice of Prophecy	Frank Dwyer	Frank Dwyer	Church Caravan
10:30 Voice of Prophecy	Music	Pete Peterson	The Eternal Light	Voice of Prophecy	Lutheran Hour	Frank and Ernest	Church Caravan
10:45 [illegible]	[illegible]	Pete Peterson	America United	American Almanac	Glenn Hardy	Metropolitan Tab	News Hem Church
11:00 [illegible]	Sings and Singers	Hymns of Faith	America United	Art for Your Sake	Clete Roberts	Metropolitan Tab	Memorial Church
11:15 [illegible]	[illegible] Period	Pete Peterson	Round Table	National Vespers	Chamber Music	Metropolitan Tab	Memorial Church
11:30 [illegible]	[illegible] Period	Big Repeated Piece	Round Table	National Vespers	Chamber Music	Metropolitan Tab	Memorial Church
11:45 [illegible]	Symphony	Symphonette	To Be Announced	This Week	News	Metropolitan Tab	News
12:00 [illegible]	CBC Symphony	Symphonette	To Be Announced	This Week	The Too Tunes	Metropolitan Tab	CNB
12:15 [illegible]	CBC Symphony	You Are There	University Theatre	Anthem Hour	Sunday Preacher	News & Italiana	News & Italiana
12:30 [illegible]	CBC Symphony	You Are There	University Theatre	Anthem Hour	Salt of Church	Richard Liebert	Italiana
12:45 [illegible]	CBC Symphony	CBS Symphony	University Theatre	Echoes at Home	Music	Music	News Italiana
1:00 [illegible]	CBC Symphony	CBS Symphony	University Theatre	Foreign Reporter	Music	Israel Association	Italiana
1:15 [illegible]	CBC Symphony	CBS Symphony	One Man's Family	Hours of Faith	Juvenile Jury	Foursquare Gospel	Bible Institute
1:30 [illegible]	CBC Symphony	CBS Symphony	One Man's Family	Hour of Faith	Juvenile Jury	Rev. Springett	Bible Institute
1:45 Dave Lucas	Capitol Report	CBS Symphony	The Quiz Kids	Navy Band	House of Mystery	Church of the Air	Bible Institute
2:00 David Rose	Capitol Report	CBS Symphony	The Quiz Kids	Navy Band	House of Mystery	Church of the Air	Bible Institute
2:15 Tribute to Rose	Orchestra Spreading	Music for You	Broadway Melodies	Message of Israel	Mysteries	Aldrich Family	Salvation Army
2:30 Melody Fair	Orchestra Spreading	Music for You	News	Message of Israel	Mysteries	Aldrich Family	Salvation Army
2:45 Hawaiian Serenade	Aaron and Me	Chorale Hour	Guy Lombardo	Changing World	Under Arrest	Hawaii Calls	News and Legends
3:00 Hawaiian Serenade	Aaron and Me	Chorale Hour	Guy Lombardo	Hotsedreamers	Under Arrest	Hawaii Calls	Weekly Editor
3:15 Carefree Waltz	Hanging Harbor	Green Lama	Harvest of Stars	Holiday With You	Mr. Fixit	Music	Aged in Need Parents
3:30 Carefree Waltz	Hanging Harbor	Green Lama	Harvest of Stars	Sunday With You	Sports	Music	Aged in Need Parents
3:45 [illegible]	Jack and Review	Family Hour	Music for Listening	Piano Penthouse	Roy Rogers Show	Talking to the Stars	News Cavalero
4:00 [illegible]	Jack Fisher	Family Hour	Music for Listening	Piano Playhouse	Roy Rogers Show	Talking to the Stars	Cavalero
4:15 Melody Of Duffy	Ted Dickens	Ozzie & Harriet	Jane Pickens	Greatest Story	Nice Carter	Michael O'Duffy	Beatlegood Baines
4:30 Melody Of Duffy	Lu Parks	Ozzie & Harriet	Jane Pickens	Ever Told	Nick Carter	Michael O'Duffy	Beatlegood Baines
4:45 Life Begins at 80	Fred Allen Show	Your Hit Parade	Richard Diamond	Stop the Music	Great Book Quiz	Life Begins at 80	News
5:00 Life Begins at 80	Fred Allen Show	Your Hit Parade	Richard Diamond	Stop the Music	Great Book Quiz	Life Begins at 80	Reserves
5:15 Musical Walk You	Little Symphonies	Call the Police	Phil Harris Show	Stop the Music	Beatlegood Baines	To Be Announced	Juvenile Jury
5:30 Musical Walk You	Little Symphonies	Call the Police	Phil Harris Show	Stop the Music	Beatlegood Baines	To Be Announced	Juvenile Jury
5:45 Musical Bing and Bing	CBC News	[illegible]	Fred Allen Show	News	Medical on Board	To Be Announced	True or False
6:00 Musical Program	Lorenzo Jordan	Lorenzo Jordan	Fred Allen Show	Eddie Duchin	Medication Board	To Be Announced	True or False
6:15 Sports Review	Popular Music	Press Conference	Summer Concerts	Mr. President	Cash You Top This	Smoke Rings	Family Theatre
6:30 Sports Review	Popular Music	YMCA	Summer Concerts	Mr. President	Cash You Top This	Smoke Rings	Family Theatre
6:45 [illegible]	Summer Theatre	Earn Your Vacation	Summer Concerts	Walter Winchell	Bessie Blunder	Invitation to Music	Mayor of the Town
7:00 Bing Crosby	Summer Theatre	Earn Your Vacation	Summer Concerts	Louis Parsons	Barrel Missing	Invitation to Music	Mayor of the Town
7:15 Bing Crosby	Sports Of The Dead	Our Miss Brooks	Album of Music	Go for the House	Dinner Bell	Christ Church	Church Service
7:30 D. Wright Singers	Symphonic Band	Our Miss Brooks	Album of Music	Go for the House	Dinner Bell	Christ Church	Church Service
7:45 D. Wright Singers	Symphonic Band	Lorenzo Jones	Take It or Leave It	Jimmy Fidler	Mayor of the Town	Christ Church	Church Service
8:00 News	Lorenzo and Harriet	Lorenzo Jones	Take It or Leave It	Honeybrothers	Mayor of the Town	Christ Church	Church Service
8:15 Lorenzo Fiesta	Lorenzo and Harriet	Your Hit Parade	Horace Heidt	Bergman Masses	Grace Dobson	Christ Church	Anthony in Music
8:30 Lorenzo in Music	Waltzing Concert	Your Hit Parade	Horace Heidt	Guest Poet	Grace Dobson	Church Church	Anthony in Music
8:45 Lorenzo in Music	Waltzing Concert	Waltz Time	Favorite Story	Drew Pearson	Twenty Questions	News	Sunday
9:00 Concert Music	Waltzing Concert	Waltz Time	Favorite Story	Walter Winchell	Twenty Questions	Today's Hits	Music in the Air
9:15 Fanfare Hymns	Concert Hour	The Whistler	The Whistler	Louis Parsons	Walter Winchell	Today's Hits	Music in the Air
9:30 Fanfare Hymns	Vespers Hour	The Whistler	The Whistler	James Roosevelt	Long Crusby	Long Crusby	Music in the Air
9:45 Fanfare Hymns	Vespers Hour	Symphony Hour	Symphony Hour	News	Glenn Hardy	News	News
10:00 Warshow	CBC News	Sam Spade	Symphony Hour	Concert Hour	Views of News	Remember When	Organ Serenade
10:15 Warshow	Thomas Reddel	Sam Spade	The Catholic Hour	Concert Hour	Parody We Sell	Remember When	Hour of Day
10:30 Ralph Peabley	Prelude to Midnight	Lonesome Reports	The Catholic Hour	Concert Hour	Parody We Sell	Remember When	Hour of Memories
10:45 Newscast	Prelude to Midnight	[illegible]	[illegible]	[illegible]	[illegible]	[illegible]	[illegible]
11:00 Political Talk	Prelude to Midnight	Choir	News	Concert Hall	World Tomorrow	Lullaby Land	News
11:15	Prelude to Midnight	Concert Hall	Mary Ann Mercer	News	World Tomorrow	Lullaby Land	Classics in Night
11:30	Prelude to Midnight	Concert Hall	Tex Williams	Orchestra	Dance Orchestra	[illegible]	Classics in Night
11:45	Prelude and News	News	Orchestra	Orchestra	Dance Orchestra	Sign Off	Classics in Night

10 COMING EVENTS

FORESTERS' HALL, 749 BROUGHTON — completely renovated, piano, kitchen facilities. Social dances, meetings, ... Phone E 7971.

MORRIAN'S SEASIDE DANCING — ... Victoria. Cordova Bay Dancing every Saturday night 9-12. Stan Chase Orchestra. Complete prizes. Make it a date to dance in the friendly atmosphere at Mr. Morrian's.

OLD TIME AND MODERN DANCE — Beaver Manor Hall, Jutland Rd. Every Wednesday. Admission 50 cents.

SEATING EVERY NIGHT EXCEPT SUNDAY — Dancing and Movies. Doug.as Roller Rink.

WAR TO PRO PATRIA CARD DANCE, June 1st, 8 p.m., 1618 Douglas Street. Invited.

A BETTER OLD-TIME DANCE

Every Wednesday with Stewart's orchestra now at the new Britannia Auditorium (formerly Arcadia) on Alexander and Cormorant. All welcome.

13 WANTED—MALE HELP

A LIVE TRUCK DRIVER FOR MEN AND ... Apply ... Box 249, Colonist.

ACCOUNTING SALESMAN FOR MEN'S ... Licensed ... Under 45 years of age ... Apply ... Colonist.

A SASKATCHEWAN SHOP — ... Apply ... Box ... Colonist.

ACCOUNTING — WASHER. PHONE ...

ADVERTISING MAN TO CONVENTION ... Apply ... Box ... Colonist.

WANTED
AND APPLY ... REPRESENTATIVE

... opportunity for ... Apply ... Box ... Colonist.

... opportunity for ... Apply ... Box ... Colonist.

... opportunity for ... Apply ... Box ... Colonist.

Complete Radio Programs for Monday

Information on radio programs is compiled by the individual stations. The Colonist prints programs, corrections and changes as submitted and does not assume responsibility for inaccurate listings

CJVI—690 kc.	KIRO—710 kc.	KING—770 kc.	KOMO—1000 kc.	KJR—950 kc.	KVI—570 kc.	CJOR—600 kc.	CKWX—690 kc.
8:00 News	News	Music Please	Fred Waring	Music for Breakfast	Frank Hemingway	News	News and Markets
8:15 Music of Waltz	Breakfast Club	Chet Mason	Fred Waring	Music for Breakfast	Breakfast Gang	Orchestra	Bob's Inn
8:30 Music of Waltz	Breakfast Club	Robert Q Lewis	Sunny Side	Trio Matinee	Breakfast Gang	Billy Browne	News and Bob's Inn
8:45 Music of Waltz	Breakfast Club	Morning Melodies	Sam Hayes	Zeke Manners	News	Billy Browne	Bob's Inn
9:00 News	Bible News	Maurt Rider	Breakfast Club	Breakfast Club	Breakfast Club	Billy Browne	News Walts Time
9:15 Ben Parade	Aunt Lucy	Dave Valle	Breakfast Club	Breakfast Club	Breakfast Club	Billy Browne	Waltz Time
9:30	Home	Grand Ole	Breakfast Club	Breakfast Club	Breakfast Club	Ladies Journal	Waltz Time
9:45 Morning Times	Ma Perkins	Rosemary	Breakfast Club	Breakfast Club	Breakfast Club	Tommy Harry	Waltz Time
10:00 Ma Perkins	Fred Hanch	Kenny Warren	Young Dr Malone	Music	News	Make Room Space	News
10:15 Young One	Music	Anne Jenny	Young Dr Malone	Music	Ann Sterling	Kate Smith Speaks	Bob White Show
10:30 News	Ma Perkins	Road Test	Life Can Be	Ann Sterling	Wayne and Shuster	Garrie Heatter	Bob White Show
10:45 Ma Brandon	Music	Junior Holiday	The Neighbor Day	Wayne and Shuster	Tell Your Neighbor	Tell Your Neighbor	Strolling Tom
11:00 Music	Betty Braden		Dear Mother	Pat Malone	Grand Hotel	Jumbo Jackpot	News
11:15 Make Mine Music	Bertha	Ma Perkins	Dr Nothing	Hollywood	Grand Hotel	Jumbo Jackpot	Pickline Hits
11:30 Daily Variety	Hymns Voices	Oh Susanna	Dr Nothing	My True Story	Luncheon at Sardis	Man in the House	Dick Haymes
11:45 Music	Backstage Voices	Guiding Light	Ma Perkins	Perry Crocker	Luncheon at Sardis	Music	Dick Haymes
12:00 Ben Parade	Morning Scripture	News	Road of Life	Betty Crocker	News	Town Crier	News
12:15 Ben Parade	News	Farm Show	News	Betty Crocker	Lanny Ross	Midday Melodies	Ken Hughes Show
12:30 News	Bob Rice	Noon Drake	Judge's Children	Backstage Talking	Green for a Day	News	News Ken Hughes
12:45			Life Beautiful				
1:00		Dr Paul Tilly Burton	Ma Perkins	News	Lanny Ross	Famous Voices	News
1:15		Perry Mason	Pepper Young	Garden Time	Lanny Ross	Famous Voices	John Nesbitt
1:30		Protective League	Right to Happiness	Alice Blue	Harmony Hoedown	Will Reeder	Politics Talk
1:45		Protective League		Music in Music	Harmony Hoedown	Dr Bloomer	Dr Bloomer
2:00		Hollywood Mind	Nora	Backstage Wife	Baker's Notebook	Music	Red White Blue
2:15		Dr Paul Mc	Guy Lombardo	Stella Dallas	Meet the Ventures	Cecil Foster	Red White Blue
2:30		Hollywood Dream	Winner Take All	Lorenzo Jones	Ann Sterling	Bay It With Music	News
2:45		Hollywood Dream	Heart of the Clock	The Widder Brown	Ann Sterling	Say It With Music	Rosemary
3:00		Bruce Voyage	Mr Information	When Girl Marries	Surprise Package	Again on the Storm	Club Calendar
3:15		Traveler's Tales	Meet the Missus	Portia Faces Life	Surprise Package	Against the Storm	Per You
3:30		Dance Orchestra	Meet the Missus	Just Plain Bill	Bride and Groom	Bob Poole Show	Off the Record
3:45		News	Arthur Godfrey	Front Page Farrell	Bride and Groom	Bob Poole Show	Off the Record
4:00 Lucky News		Music Program	Arthur Godfrey	Hymns of Praise	Ladies Be Seated	To Be Announced	Guiding Light
4:15 Ben Pollock		Dance Time	Arthur Godfrey	Charles Magnante	Ladies Be Seated	To Be Announced	Perry Mason
4:30 Music of Yesterday		Dance Time	Arthur Godfrey	Aunt Mary	House Party	Sacebrush Serenade	Big Sister
4:45		Music Adventure	Arthur Godfrey	We Love and Learn	House Party	Sacebrush Serenade	Ma Perkins
5:00 Popular Melodies		Music Mood	Carl Massey	Woman's Secret	Party Time	Dalton Lewis	Captain Midnight
5:15 Popular Melodies		Music Mood	Clifford and Clark	News	Russ Morgan	Frank Hemingway	Kiddies Korner
5:30 Popular Melodies		Strings Branders	Club 15	Pick Tunes	Jack Armstrong	Passing Parade	Superman
5:45 News		Music Mood	Edward R Murrow	Note by Note	Jack Armstrong	Easy Listening	Songs of Our Times
6:00		Dance Concert	Knox Manning	Living 1949	News	Superman	Music
6:15		Dance Concert	Bestal	Living 1949	Sammy Kaye	Superman	Bob White
6:30		Fred Hunter	Chet Huntley	Voice of Firestone	Chamberlain of Yukon	To Be Announced	Bob White
6:45		To Be Announced	News	Voice of Firestone	Chamberlain of Yukon	Tom Mix	Bob White
7:00		Sam Feldman	Radio Theatre	Telephone Hour	News	News	Band of the Night
7:15		Dance Party	Radio Theatre	Telephone Hour	Bob Nichols	Newsreel	Band of the Night
7:30		Dance Time	Radio Theatre	Dr I Q	News Conference	Peter Salem	Political Talk
7:45		Dance Party	Radio Theatre	Dr I Q	News Conference	Peter Salem	Buddy Clarke
8:00		Music	My Friend Irma	Contented Hour	Lone Ranger	Forum of the Air	News
8:15		Dance Time	My Friend Irma	Contented Hour	Lone Ranger	Forum of the Air	Hollywood Stars
8:30		Dance Time	Bob Hawk Show	Radio City Play	Arthur Godfrey	Cisco Kid	Sammy Kaye
8:45		Dance Time	Bob Hawk Show	Radio City Play	Learn to Type	Cisco Kid	Sammy Kaye
9:00		Dance Time	Lowell Thomas	Supper Club	Railroad Hour	Let George Do It	Election Results
9:15		Dance Time	Jack Smith Show	News of the World	Railroad Hour	Let George Do It	Election Results
9:30		Dance Time	Arthur Godfrey	Cavalcade of Amer	News	Murder by Experts	Election Results
9:45		Dance Time	Arthur Godfrey	Cavalcade of Amer	Henry Taylor	Murder by Experts	Election Results
10:00		News	News	News	Glenn Hardy	Glenn Hardy	News
10:15		Inner Sanctum	Inner Sanctum	Quiz and Quotes	Fulton Lewis	Chuckwagon Jamb	Election Results
10:30		Music	Music	Dr Serafin	Chuckwagon Jamb	Chuckwagon Jamb	Election Results
10:45		Music	Make Way for Music	Radio Capitol	Chuckwagon Jamb	Chuckwagon Jamb	Weaver of Dreams
11:00		Sign Off	Sign Off	Sam Hayes	Sign Off	Concert Hour	At Close of Day
11:15			Harry Jordan	Sports Recap		Concert Hour	Chapel Chimes
11:30			Harry Jordan	Musical Moderns		Tune Time	News Bill Ward's
11:45			Prelude to Dreams	Bob Bain Quartet		Let's Go to the Mo	Dinehouse
12:00			News			Let's Go to the Mo	Dinehouse
12:15						Music	Dinehouse
12:30							Dinehouse
12:45							Dinehouse

32 PERSONAL

A. E. LEIGH, WATCHMAKER, 660 CORMORANT Street. Phone G 5716

NEWEST FACTORY MACHINE BUTTONHOLES, COVERED BUTTONS on rustless molds, skirts shortened, taped, blind stitched, shoulder padding, self covered belts with leatherette backing. 48 hour service. Volume orders on hemming sheets, making pillowcases, serviettes etc. Mail orders. S. A. SANDS, LTD. 1407 Store Street, Victoria. B 1281

BEAUTIFUL 1949 FUR "SNORTY," made from your old fur coat. Bring your old fur coat to Foster's and will give you an estimate of the moderate cost without obligation. Hundreds of ladies have been delighted with this new Foster

21 PERSONAL

MAYCOCK OPTICAL DISPENSARY
Prescription Opticians
SO FAR AHEAD
PRICE—STYLE—SERVICE
ONE PURPOSE, TO SERVE YOU WELL
1316 BROAD STREET, UPSTAIRS
(Opposite The Colonist)

BELCHER'S PHOTOGRAPHY—SPECIALists in baby, children, wedding, party and dance pictures taken in your own home. Pay only for pictures ordered. $1.00 per doz. Located at McCall Dave Drug Co., Douglas at Pandora. B 1932

BOOKS HELP TO BRIDGE THE GAP that years between schooling and work. THE HAUNTED BOOKSHOP 866 Fort Street. B 1437

BERNET TAM IN ANGORA BY GRANDmere, white and pastels satin lined, leather head-band. $3.95. The Beehive 613 Fort Street

CAREFUL PARTY WILL STORE PIANO for use of same. G 6200

ADVICE FREE
DETECTIVE SERVICE — STATISTICAL
Government Licensed and Bonded
Advice Free and Strictly Confidential
Phone G 2414 for Appointment
NATIONAL INVESTIGATION AGENCY, LTD
740 Broughton Street

DON'T PUT OFF — HAVE THAT JOB done now by fully qualified experienced men. 45 years of service. We specialize in renovating and repairing roofing, gutters, downpipes, chimneys, cement, painting, furnace woodwork, etc. Honest work. Low cost prices. Phone G 3822. Seaboard Home Supply Co. 1004 Blanshard Street

DURING THE ABSENCE OF MADAME Zara, Madame Flora is now reading from 1.30 to 5 p.m. at the Cairo Coffee Shop, opposite H.B.C.

DRIVING TO BRANDON, EARLY JULY. Phone E 3368

EDDY-EDDY, THE VALUE HOUND.
Dug a hole and has gone to ground
The styles are neat the values sweet.
You'll find them under Douglas Street

ECZEMA, ITCH, ITCH! ECZEMA! Try Tee-jore Ointment, 834 Cormorant Street and all department store stores.

ECONOMY WARDROBE—USED CLOTHing values jewelry, etc. 960 Fort.

FRENCH POLISHING BY OLD COUNtry polisher in your home or our shop. Quality work, fair prices. G 1338. R. L. Miller Co., 925 Yates. Refinishing, repairing.

FEEL BETTER—LOOK BETTER! STOP smoking without medicine, without will power. For information send 6c addressed envelope. Pierre, 445C Birks Building, Edmonton, Alberta.

FUR COATS REMODELED. LATEST style, $35. 1030 Fort Street. E 6570

FINE WATCH REPAIRS. T. F. COVERdale, 738 Yates St. Room 2 upstairs.

HAVE YOU A MORTGAGE OR AN agreement for sale that you receive monthly payments from and are anxious to sell to realize your cash? Phone B 1013. Ask for Mr. Smith for appointment or he will call at your home at your request. Financial Survey Limited, 1004 Government Street.

ATTENTION!
HAVE YOU FRIENDS OR RELATIVES in Vancouver who wish to live in Victoria? Have a low-rent 6-room house here will swap for rental Vancouver or vicinity. Box 8003, Colonist.

HIGH-GRADE CUSTOM TAILORS TO ladies and gentlemen. British Woolens. Murrell's, 1317 Broad Street.

IF YOU WANT A GOOD REPAIR OR job done by men 45 years or over, fully qualified, phone G 3822. We specialize in renovating and repairing, roofing, gutters, downpipes, chimneys, cement, painting, furnace, woodwork, etc. Honest work, prices reasonable. Seaboard Home Supply Co. 1004 Blanshard Street.

I, ROBERT ADKIN, 1234 UNION AVE., off 833 Yates Street and Motel Douglas will not be responsible for any debts incurred by my wife, Arlene Roberta Adkin. All businesses and credit bureaus be advised. Signed, Robert Adkin.

I, [redacted] L. BLOOMQUIST, 1900 RUBY Road, will not be responsible for any debts contracted in my name unless signed by myself. — L. Bloomquist.

INVISIBLE MENDING, ALTERATIONS. 1318 Cook St. Mrs. Leverington. B 3332

INVISIBLE MENDING ALL SIZES burns or rips. Phone G 0718

KEYS CUT WHILE YOU WAIT. A. N. Johnston, 1121 Vancouver Street.

LAKE HILL RESIDENTS — CLOVERLEAF cabs are near. Use our phone B 2835.

LEAVING VICTORIA JULY 1 FOR REgina. Phone G 9211. Late model sedan.

MADAME SANDS — CRYSTAL, PALMS, tea-cup-and reading; 1-6. Delly's Coffee Bar, corner Fort and Blanshard.

MADAME TOMMI, PSYCHIC READER, will be reading at Mayfair Cafe.

NOTICE TO ALL CUSTOMERS AND clients. The undersigned plans moving on or about July 1st to the Exchange Building, 1216 Broad. Telephone service unchanged.
JOHN R. CLAYDON
132 Pemberton Bldg.

NU-BONE FOUNDATION GARMENTS—Custom, semi-custom, surgical. G 1870

PICTURE FRAMING FIRST-CLASS JOB guaranteed. Large stock of mouldings. Williamson's, 660 Fort Street.

SKINNY MEN, WOMEN! GAIN 5 TO 15 lbs. New way too. Try famous Ostrex Tonic Tablets for double results, new healthy flesh, new vigor. Now "get or quainted" size only 60c. All druggists.

SINGER SEWING MACHINE CO., 739 Yates St. Bobbins—stock up while they last. Large selection to choose from in all colors and sizes. To clear at less than half price.

SPENCER SUPPORTS INDIVIDUALLY designed. Call Mrs. Morrison, Albion [redacted]

SPENCER GARMENTS INDIVIDUALLY designed. G 6326. Your corsetiere.

SPIRELLA FOUNDATION GARMENTS — B 5633 for your resident-corsetiere.

AN IDEAL WESTERN KITCHEN CLOCK TRULY DESIGNED FOR ANY HOME. Kitchen. Standard 10" FRYING PAN with knife, fork and spoon hand design, numerals finished gold. Available with 8-day movement; electric 110-volt 60 or 25-cycle electric unit sealed-in lubricant; advertising long service. Complete with ten-foot cord ready to hang. ATTRACTIVE also for many other locations cafes, restaurant, clubs, bars, etc. Shipped prepaid, payment with order $17.50, or collect plus charges. State type and styles where desired. All units assembling individually and best movements available based on the receipt of order and obtainable only from the originators. Most pleasing, novel and reliable clock ever seen.
C. & M. ELECTRIC SIGNALS
1430 21st Ave. N.W. Calgary, Alta.

TAILORING — LADIES' AND GENTS' Men's suits made into ladies'. Your own material styled to suit. Don's throw anything away. Ask the custom tailor for free advice. 880 Fort Street. B 3666

TWO-ROOMED CABIN, NEAR KYE BAY. Suit two or three people seeking quiet inexpensive holiday. Electric light. Farm produce available. Write Acheson, R.R. 1, Vernon. Phone Kamloops 11714.

THE BAZAAR 622½ FORT STREET. WE have a superior selection of ladies' and gents' good used clothing at reasonable prices.

TOURISTS! TRANSITS! MAILING addresses. Parcels checked. Phone Kitch. B 6661. Personal Checking Service, 1006 Douglas Street.

TRUSSES SURGICAL BELTS, EXPERT fitting. Free consultation. Dorbier's Pharmacy, Fort at Broad.

WANTED CLIENTS WITH LARGE OR small amounts of money to invest in first mortgages at 6% interest. Phone B 1012, ask for Mr. Smith or be will call at your home, at your request. We purchase mortgages and agreements for sale. Financial Survey Limited, 1004 Government Street.

YOU SIMPLY CAN NOT "LOOK LOVLIER tonight" if your face is all disfigured with moles and superfluous hair. How much better to have them permanently and safely removed than trying to "fix" your face every time you go out. An impossible task, which devotees go out. Call today 1001 Scollard Bldg., call be a happy girl!—Dorothy Shannon, specialist in Electrolysis.

32 BUSINESS DIRECTORY

BRICKLAYERS

AN ESTIMATE BY PHONE FOR YOUR chimney and fireplace Hexagon. B 6616

BULLDOZERS

A BULLDOZING JOB CAN BE DONE reasonably by Southwell-Benson. Estimates free. G 2636. Keating 267.

ALWAYS BETTER BULLDOZING, EXCAcating and back-filling. Stanley Clement. G 8336.

A. BURTON BULLDOZING AND BACKfilling. Good service and fair prices. Phone Albion 678.

BULLDOZING AND CLEARING, ROAD grading, excavating, backfilling. The right machine for every job. JOHN B. [redacted] B 6430 Day B 3047 Night

BULLDOZING, GENERAL CONSTRUCtion, basements, backfill. Reasonable rates. Free estimates. J. Don Thompson. Phone G 3666.

33 BUSINESS DIRECTORY

BUILDING LANDCLEARING ROAD building, excavating and backfilling. Lowest Prices. Phone [redacted]

BULLDOZING BACKFILLING GRAHAM [redacted] B 3314

GENERAL BULLDOZING AND LOADING W and A Trans. G 3625.

CABINET WORK

KITCHEN CABINETS, STORE FIXtures, built to your specifications. Phone [redacted] Montreal [redacted]

WE [redacted] WOODWORKING cabinet making. 2001 Douglas. B 2034

CARTAGE AND DELIVERY

THE DIME MESSENGER
G 5334
Delivery Service
Local Delivery of All Kinds
Parcel — Baggage — Moving
We Do Not on Every Errand in the City
Once a Day
6301 CORMORANT STREET

CATHOLIC SUPPLIES

STATUES, Rosaries, Prayer Books, Gifts. Kaufer's, 908 Richards, Vancouver, B.C.

CARPET CLEANING

CARPETORIUM CO., 1119 VANCOUVER Street. B 861—Victoria's oldest exclusive carpet cleaning and moth proofing. Work done in your home or in our plant.

SALT CARPET RUG AND CHESTERFIELD Cleaning. Fumigation. Work done in your home. Also Dry Cleaning.

FOR CARPET AND CHESTERFIELD Cleaning and moth-proofing, call Victoria Carpet and Furniture Cleaning.

CHIMNEY SWEEPS

[redacted] JACK LEONARD'S [redacted]

VETERAN CHIMNEY SWEEP. VACUUM equipment. Chimneys repaired. Estimates free. K. H. Wood. G 3115.

COFFEE MAKERS AND SERVICE

COFFEE MAKER [redacted] CONTINENTAL PARTS. Coffee Urns and Coffee Makers. Coffee Shop, 1708 Douglas Street (Opp. H.B.C.)

COAL AND WOOD

A BARGAIN FOR HILLCREST WOOD. All dry, 2 ft. lengths and split. Also mixed. Ready to burn. This wood is dry enough for fireplaces. Also we have dry and split wood ready for immediate use for kitchen. No chopping.
Immediate Delivery Anywhere
In Two-Cord Lots
Fir Blocks and Slabs per cord $8.00
Dry Split Fir per cord $8.00
Note — If you have to spend a little more money to get a good quality wood than to accept cheap and get [redacted]
CAPITAL FUEL CO
Phone Day and Night B 1881

THREE-DAY SPECIAL ONLY
A BARGAIN FOR HILLCREST DRYLAND Douglas Fir. All No 1 slabs mixed with inside blocks, dry enough for burning in a split wood. 12-in. no rubbish, never in water. Immediate delivery.
$8 CORD IN TWO-CORD LOTS
ATTENTION — Don't be fooled and get cheap poor wood. We think some that costs you more in the end. We've got the best Douglas Fir and Red Fir. Clean, solid and sound for electric furnace. Be sure the name we use is on the truck.
Fuel Agent
HILLCREST FUEL CO
Day G 1481 — G 8015 Day or Night

A BARGAIN YOU CAN DEPEND ON —Dry and chopped wood is coming in again. Immediate delivery at $6.50 a cord. Ready to burn. Also big wood for furnace at $9.12. RONALD HOPKINS FUEL CO. B [redacted]

ALL BEST HILLCREST WOOD
ALL No 1 DOUGLAS FIR BLOCKS AND slabs 12-in. no rubbish. Ready to burn. One cord $8.00, or split wood $8.00 cord. Immediate delivery.
HILLCREST WOOD — BARTAN SINGH
Night-Day — Phone B 3380

A BARGAIN 100% FIR, MOSTLY DRY inside blocks and slabs, 2 cords $13 long distance. Cord to Delivery right away. Phone Day B 8662, night B 3075. Selmar Fuel.

ALL FIR WOOD. SAWDUST. TWO cords seasoned sawdust $11. 2 cords $12. Delivery free. $12. Never in water. EMPIRE FUEL.

A BIG CORD—HAND-PICKED SEMIdry cedar $3.50 half cord, $2.50 [redacted]

A SPECIAL FOR SOOKE DRY WOOD. DRY INSIDE FIR BLOCKS, MIXED with bark slabs 12-in. If you want good wood—only SOOKE DRY WOOD—the one and only wood on this island that doesn't rot in water. All hand-picked. No rubbish. NOW, ONLY $8 cord. For the best buy and quick delivery, phone B 8023.

DRY FIR STOVE LENGTHS CLEAN, NO rubbish. Half cord lots $1.50. B 1831

FIR, ALL INSIDE GRADE WOOD IN [redacted] cedar. 4 for two cords, also dryland and dry kindling. [redacted] Rolla Bitchs [redacted] Credit given.

FINE SAWDUST FOR BUTCHER SHOPS. 20c sack delivered. O.K. Fuel Co. Phone G 2662.

IMPORTANT—GOOD NEWS AT LAST. We have real good wood for the furnace and best Winter's comfort. Buy today and save money. This good wood records for $13. Order today, get your tomorrow. Victoria Dry Wood Fuel, 1626 Government Street. G 6168.

LOWE & LOWERY — NO 1 FIR SUCH wood, 12 in. or any length. Immediate delivery. B 8661.

MILLWOOD STOVE LENGTH, 90% FIR. All dry $8 cord. G 8722. G 3020.

SPECIAL — ONE WEEK — WOOD AT almost half price. 100 cords split, run 12-inch lengths easy to split and easy to handle. Very good for kitchen, kindling, heater or furnace. A lot of it dry enough for use right away. Dandy wood for furnace. Buy now for best Winter. Don't let the weather fool you again. BIG 2-CORD LOAD ONLY $7 CORDS 613. Special delivery to Cordova Bay, Sidney, Saanich. Immediate delivery. Phone O.K. FUEL, G 8462.

33 BUSINESS DIRECTORY

WANTED — 4-FT FIR SLABWOOD IN the slab. Box 7884, Colonist.

50 CORDS 12-INCH BONE-DRY CEDAR, good for kindling, etc., only $6.50 cord. For immediate delivery phone G 2652.

TIME FLIES
ORDER NOW
SAWDUST
No 1 Coarse Head Rig Fir Sawdust. Guaranteed the best in town. Delivered by the new Blower System.
QUICK DELIVERY
HARKNETT FUEL

DRYLAND SAWDUST CO.
Reduced Spring and Summer Prices on Sawdust
[redacted] (BACKED) $4.00
[redacted] (BULK) $4.00
No 1 coarse heading fir sawdust; money back guarantee best in town, double screened. Order now. Immediate delivery.
DRYLAND SAWDUST CO.
PHONE E 5616 — NIGHT G 8430

DRYLAND WOOD
BLOCKS AND SLABS
one cord $8.00
UP-ISLAND CHOPPED WOOD, READY TO BURN $6.00
In One and Two-Cord Lots
DELIVERY RIGHT AWAY
Cowichan Lake Wood Co.
613 JOHNSON STREET
PHONE E 5023 OR E 0420

AM NOT FOOLING
All Hemlock-pieced No 1 Fir. Never in water. Good for furnace, fireplace and kitchen. 48 cord, 2 cords $12, 4 cords $21. Sawed $8. 2 cords $11.75, sawed and split, ready for basement. Ready to burn. Quick delivery. Three day sale. Phone E 4931 night.
NATIONAL FUEL CO.

ELECTRICIANS

A COMPLETE ELECTRICAL SERVICE—DELTA ELECTRIC. G 7416. 11 Trounce Alley, off Douglas, West Vets.

A COMPLETE WIRING SERVICE. FREE estimates. Clover Electric. B 2936.

ELECTRICAL REPAIRS HOUSE WIRING [redacted] hot water heaters installed. Fairfield Radio. B 5141.

ELECTRICAL REPAIRS

ELECTRICAL [redacted] THE DIP. Ideal for the [redacted] the most able [redacted] Man's Electric Service, 1803 Cook St. Phone B 6131.

ELECTRIC CONTRACTORS

HOUSE WIRING — HOT-SPOT WIRING for ranges, hot water heaters. Installed. Free estimates. Reasonable prices. Phone Service. Dunn Electric. G 1166.

FLOORING

O. B. BENNELL & CO. FLOOR LAYERS AND FINISHERS, ARMstrong asphalt rubber tile. Sanding and finishing. 1891 Beach Drive.

VICTORIA FLOOR CO — ANY TYPE floor sanded at low cost. Immediate service. Free estimate. Phone E 6611.

FLOOR SANDING

A FINE [redacted] MACHINE AND [redacted] finishing on old or new floors at moderate rates. We take pride in our work. Modern Floor Co., B 2285.

A SUPER JOB AT LOW COST WITH Modern Home Service sand and finish your floors. Phone G 6852.

B 1186 — SANDING AND FINISHING. Reasonable. Knight's Floor Surfacing.

FLOORS SANDED AND REFINISHED—Asphalt floor tiles. Free estimates. Capital Floor Co. G 3068. E 6676.

FLOOR POLISHERS, ELECTRIC, FOR rent; $1 per day. Green's Appliances.

V. L. HARDWOOD FLOOR CO., 1180 Douglas. Free estimates. G 7814.

FLOORS STAY BEAUTIFUL WHEN SANDED AND FINISHED BY BRUCE IRVINE OF THE B.C. ROOFERS & AGENCIES 715 VIEW. Days, B 6823. Nights, G 6064.

FLOOR FINISHING
Complete FLOOR SANDER
Rental Service
SANDERS — EDGERS — POLISHERS
Low Rates by Hour or Day
Complete Line of Floor Finishing Materials
SHAWNIGAN LUMBER YARDS, LTD
2080 Government Street. Phone G 2311

FLOOR POLISHING

ALL TYPES OF FLOORS EXPERTLY cleaned waxed and polished by machines. Homes our specialty. Grant's, established 1896. G 6053.

FURNACES

ANYTHING IN FURNACE INSTALLAtions, repairs, cleaning. Hugh Newman. Phones B 6090 or G 3605.

ALF WILLIAMS
FURNACES — REPAIRING, INSTALLation, servicing. Tinsmithing. E 6768.

FURNACES REPAIRED AND INSTALLED —Free estimates. Shop Street Metal, 1317 Wharf Street. Phone B 3348.

McCLARY FURNACES, REPAIRS, AIR conditioning. Model Sheet Metal, 3010 Douglas Street. B 9918.

FURNACES
Complete With Hot-Air Pipes and Registers. Can be installed three to six days. Guaranteed to be smoke, $140 and up. Also repair work. PHONE B 6910

33 BUSINESS DIRECTORY

GREEN'S APPLIANCES
Furnaces Installed Estimates Freely Given
Terms If Desired
Empire 0651 Between 9 A.M. and 5 P.M.

GENERAL HAULING

GENERAL HAULING—PANDORA TRANSfer—Cinders and fill for sale. Good black soil. Yards cleaned. B 1053.

GUNSMITHS

SEE DAVE MECREDY FOR EXPERT gun repairs of all types. Now with Robinson's, 1307 Broad St. Phone B 6213.

KEY CUTTING

KEYS CUT WHILE YOU WAIT. A. N. Johnston, 1121 Vancouver Street.

LOCKSMITHS
PRICE'S KEY SHOP MOVED TO 647 Fort Street. Complete lock repair service. Safe combinations changed and repaired. Phone G 6221.

LAWN MOWERS

A! LAWN MOWER SHARPENING — A. N. Johnston, 1121 Vancouver Street. General machining. Motors, shears, etc., some key cutting. Phone B 6731. We specialize in power mowers.

ALL LAWN MOWERS PRECISION ground and repaired at Price's Key Shop. Prompt delivery. Keys cut while you wait. 647 Fort Street. G 6221.

ERA BECKER, SAW AND LAWN MOWER Shop, expert repairs. New mowers for sale; 94 allowance on your old mower. 640 Cormorant. G 6742.

R. ELVES AND SON SAW KEY AND lawn mower experts. 631 Pandora Avenue. Phone B 8733.

METAL WORK

INLAND ART METALS
Ornamental Iron Work and Welding
Copper, Brass and Aluminum Repairs
930 Moss Street. Phone E 9232

MOVING AND STORAGE

LIGHT SERVICE CO.—MOVING, SHIPping, heavy hauling. 740 Broughton Street. Phones G 6101 and B 6162.

PLUMBING

ARMY-NAVY PLUMBERS SUPPLY AND Install gas or electric storage water heaters. Free estimates. Phones E 6814 or E 7704.

A. P. A. E.
PLUMBING, REPAIRS, HEATING—G 4090

ROOFING

ALL WORK GUARANTEED
ASPHALT ROOFING NEW OR OLD roofs. Hessians or square butts, roofs greens black and blue. Ace-Tex Barrett. Philip Carey approved applicators. Workmen fully insured, also gutter work, brick siding and insulation. Easy monthly payments. Call us for a free estimate without obligation.
STEWART & HUDSON
405 Gorge Road. Phone B [redacted]
Nights B 5051

ROOFING [redacted] MAKERS. Wood shingling. Gutters repaired. 30 years experience, your guarantee. BROOK ROBERTSON. PHONE B 3066

HOME ROOFING & BUILDING PRODUCTS LIMITED
Specialists in Roofing and Insulation
READY TO SERVE YOU
Approved Applicators of Genuine BUROID Shingles
ROCKWOOL Insulation installed by the Latest Blower Method
ESTIMATES CHEERFULLY GIVEN
Terms Arranged
HOME ROOFING & BUILDING PRODUCTS LIMITED
3000 Government Street—G 8421

ROOFING
30 YEARS ROOFING EXPERIENCE
at Your Service
J. H. "JOCK" FINDLAY
B.C. ROOFERS' & AGENCIES
Showroom of Tomorrow at 715 View
Materials Available — No Waiting
B 6823 — 7060 — Night G 6064

APPROVED BONDED SHINGLE APPLICATOR
Asphalt and Cedar Shingles Applied
Available in All Colors and Designs
GUTTERS REPAIRED AND RENEWED
Complete Line of Rockwool and Cotton Insulation—Aluminum Foil Insulation, in rolls of 500 square feet, $15
The Best in Guaranteed Materials and Workmanship
A FREE ESTIMATE—TERMS IF DESIRED
VICTORIA ROOFING & INSULATION CO.
848 FORT STREET. PHONE B 5481

MODERN ROOFERS
Asphalt or Cedar Shingles, Elastic Coatings, Gutters, Down Pipes, Etc. Repairs or New Work. Guaranteed Work at Moderate Cost. PHONE B 1340

TAILORING

ALTERATIONS AND REPAIRS. LADIES' suit and coat materials sold by the yard. Jack Davis, 633 Yates Street.

UPHOLSTERING

FOR GOOD UPHOLSTERY REPAIRS, Chesterfields, cushions refilled, phone James Bay Upholstery. B 6118.

WINDOW CLEANING

A CLEANING BY MODERN HOME Services gives you shining windows, floors, baseboards, at low cost. G 6662.

34 PROFESSIONAL DIRECTORY

ACCOUNTANTS

AN ACCOUNTING SERVICE FOR THE SMALL BUSINESS
Systems Installed and Maintained
MASON ACCOUNTING SERVICE
848 Broughton St. — B 5634 Eves. B 5473

CAPITAL BOOKKEEPING SERVICE — 1181 Vancouver Street. Public accountants, audits, income tax. Bookkeeping systems installed. B 4391; evenings, G 3462.

APPRAISERS

G. A. GRELL, INDEPENDENT APPraiser. Fire and automobile insurance written. 1122 Government St. B 1351.

BOOKKEEPING

EXPERIENCED ACCOUNTANT WILL INstall or improve bookkeeping system, complete or part service. Small businesses a specialty. Phone B 1676.

34 PROFESSIONAL DIRECTORY

BRITISH INCOME TAX

BRITISH INCOME TAX RECOVERY—Hewett & Holmes, agents Wilfred T. Fitz Ltd. For appointment phone G 8134.

CHIROPRACTORS

JOHN M. STURDY
Specific Chiropractor — Neurocalometer
Precision X-Ray Laboratory
1123 Blanshard Street. Phone B 8434

DRAUGHTING

C. N. GORE
HOME PLANNING SERVICE
Residential, Apartments, Store Buildings, Alterations
MECHANICAL AND INDUSTRIAL DRAUGHTING
316 CENTRAL BUILDING. B 6033

MASSEURS

E. G. SIMPSON MASSAGE AND ELECtric treatment. [redacted]

NATUROPATHIC PHYSICIANS

ELLIS HALLSOR, REGISTERED AND licensed dietetic electric and manipulative treatments. Union Bldg. B 6843.

OSTEOPATHIC PHYSICIANS

DR. VERNON B. TAYLOR, REGISTERED and licensed, 301-3-3 Jones Block, 731 Fort Street. Phone Empire 7823.

PATENT ATTORNEYS

MARKS & CLARK, Patent Attorneys, 904 Bank of Toronto Building, Victoria.

38 GARDENS AND SUPPLIES

BLACK SOIL DELIVERED, $1 PER YD., also weathered rock and clay fill. G 1259.

FOR SALE — WEATHERED GARDEN rock, large or small. G 8167.

GET YOUR BEDDING PLANTS Flowers, vegetables, tomatoes at 948 Lampson Street. Phone E 6145.

POULTRY MANURE $1.00 PER YARD. Macdonald Prospect Lake.

TREAT YOUR LAWN AND GARDEN with chicken manure and peat moss. Cheaper and better fertilizer. 50 cents sack delivered. Ardmore Poultry Farms, Sidney. Phone 265W.

TOPSOIL
BULLDOZING
ROAD GRAVEL
DARRL E. ERRETT
G 3161, Anytime

A COMPLETE TREE SERVICE
Scientific Pruning and Spraying
Dangerous Trees Removed—City Lots
CHARLES A. COWIE
FORMERLY COWIE & SICKS
B 1676 — Evenings B 2065

FOR SALE
ORIGINAL GOLDSTREAM SOIL—$3.50 PER YARD
Also rock and manure
Phone CLIFF MERRIMAN
B 5091 or G 7300

LANDSCAPE GARDENING
ROCK GARDENS POOLS PATIOS, ETC.
DESIGNED and CONSTRUCTED
CONSULTATION SERVICE
S. EDWARDS
P.R.B.S. M.A.L.A.
Horticulturist and Landscape Architect
PHONE B 6360

SOIL — SOIL — SOIL
Buy Goldstream Soil, the Best Soil. The Only Clean Soil — No Weeds.
The best by Test.
B 8084 — B 3178 $3.50 Per Yard, Delivered
[redacted]

40 FOR SALE—MISCELLANEOUS

THREE DOORS PHONE G 3168

8¼ SKILLSAW 100 EXTENSION cable, extra blade $170 or reasonable offer. E 6831 mornings.

ONE STOP SERVICE FOR ALL BUILDERS SUPPLIES
1x3 Common Dressed Boards per M $1[illegible]
1x4 Common Dressed Boards per M $1[illegible]
1x3 Common T & G Flooring per M $[illegible]
1x4 Common T & G Flooring per M $[illegible]
2x4 Dressed Boards per M $[illegible]
Shiplap fair quality per M $[illegible]
2x4, 2x6 S4S, Grade No 1 per M $[illegible]
Celotex Wallboard 4x8 sheet $[illegible]
Waterweight Wallboard, 4x8 sheet $1.[illegible]
Insulwall Wallboard, 4x8 sheet $[illegible]
Fir Ply 4x8 sheet $[illegible]
Fir Plywood 4x8 sheet $[illegible]
Western Plywood 4x8 sheet $[illegible]
Douglas Plywood 4x8 sheet $[illegible]
Asbestos Cement Tapping $[illegible]
Roll Roofing 2-ply $[illegible]
Roll Roofing 3-ply $[illegible]
Mineral surface Roofing $[illegible]
Zonolite Insulation 4 cu ft bag $1.[illegible]
Carpet Wool 60 sq ft carton $6.[illegible]
Atmosphere Waterproofing Powder 0.

AT MACK AND TOMMY'S

A cream enamel Drop-Leaf Table and four Windsor Chairs $16.00

A Walnut Finish Four-Drawer Chiffonier with Mirror $18.50

A four-poster full panel red maple single bed with good coil spring and spring-filled mattress $37.00

Bungalow Bed and good felt Mattress at $12.00

Wing Back Chesterfield Chair in new condition $37.00

HOLMAN & CANNON USED FURNITURE
721 JOHNSON ST. E 6016

SAVE $60

On our finest dining room suite.
Features
Genuine Phyfe Extension Table
Glass Door China Cabinet
Buffet
Six beautiful Upholstered Chairs
Pleasing grained mahogany
Reg $360.00
Now $299.50

FLETCHER BROS.
1130 DOUGLAS ST. PHONE G 7168

SMARTLY STYLED
SPECIALLY PRICED
BED CHESTERFIELD SUITE
Made
Junior spring construction.
Upholstered in durable figured tapestry.
Converts to a comfortable full size bed.
Roomy bedding compartment.
Exceptional value making it a
This suite is designed to add comfort and beauty to any home or homemaker
Two piece Upholstered and Chair ..... see it, priced at 99.50
VOGUE FURNITURE HOUSE
880 YATES ST. G 3111

AMBASSADOR HOME SERVICE

CHESTERFIELDS — CHAIRS — RUGS cleaned in your own home. All work guaranteed. Ready for use the same day. Our special formula
CLEANS — DISINFECTS — DEMOTHS
For Estimates Call B 8533
Enquiries up to 10 Miles Invited

KILSHAWS THE AUCTIONEERS

1110 PORT STREET PHONE G 6441
We Will Buy for Cash or Sell for You
Furnishings and Effects
See Us First or Last

3 FOR 300

Yes — all the essentials on our "Start-at-Home" plan to furnish 3 rooms for 300

HUMBER'S WAREHOUSE
View Below Government
Behind Churchill Hotel

66B MUSICAL INSTRUMENTS

AN UPRIGHT GRAND HEINTZMAN, good condition. E 6514

CAVE PIANO STORE WILL PURCHASE your used piano for cash. 766 View Street. G 2512.

CORNET FOR SALE. B 1867.

CRAIG UPRIGHT PIANO AND BENCH, in perfect condition. $225. B 1827.

FOR SALE — DEMONSTRATION MINIATURE GRAND. As new. Fully 6 stops. Guarantee transferable. Large home Reduced from $1,145 to $850. Major Appliances — Hudson's Bay Company.

HIGHEST PRICE PAID FOR YOUR used piano. Prompt and courteous appraisals at no obligation. Fletchers Phone G 7168.

NEW 12 BASS ITALIAN ACCORDION, beautiful case with 22 registers. Must sacrifice at $425 or offer. Also Excelsior 120 bass, 22 reg., as offered from Toronto.

SHERIF COTTAGE PIANO, ALL-STEEL frame. $175. E 6600.

VIOLIN, NICOLA AMATI REPRODUCTION by Roth. $65. 1140 Mason Street.

WILLIS UPRIGHT PIANO, EXCELLENT condition. Phone B 1068.

120 BASS MADO ITALIAN ACCORDION, one coupler, as new, $300. Phone E 6400, 3323 Irma St.

NEW
Piano Accordion Specials
24 Bass Marcuzzi Piano Accordion with one shift in black pearloid. Complete in case. Special $118.00
60 Bass Marcuzzi Piano Accordion, in black pearloid. Special $199.00
60 Bass Hohner Piano Accordion, complete in case $149.50
FLETCHER BROS.
1130 DOUGLAS STREET PHONE G 7168

"VACATION WITH MUSIC"

Portable Radios from $6.95
Portable Phonographs 32.00
Harmonicas from 1.00
Song Whistles 1.35
Everything in Music for an Enjoyable Holiday
FLETCHER BROS.
1130 DOUGLAS ST PHONE G 7168

67 RADIO AND REPAIRS

A RADIO, GENERAL ELECTRIC, PORTable AC-DC "Smartness". Price $40. B 1003.

COMBINATION PHONOGRAPH AND radio (Philco), in excellent condition. Call E 6681 after 6 p.m.

CHEAP — 2 R.C.A. MANTEL RADIOS, one combination like new. W. Miller, Eaton's Meat Dept.

COMBINATION RADIO, ALMOST NEW. Phone E 4332. 2319 Central Ave., Sunday only, or Box 6830, Colonist.

D.C. 312, CONVERTED TO A.C. 1000 — A hot television receiver. What offers? Phone Albion 1892X.

EXPERT RADIO AND ELECTRICAL appliance repair service by skilled technicians and most modern equipment. Pick up and deliver. Kent's Ltd. Phone E 7164. 743 Fort Street.

ELECTROHOME COMBINATION CONsole model 6 months old. First-class condition. $75. Phone G 6867.

EXPERT RADIO REPAIRS — MEMBER N.R.I. Aaronson's 884 Johnson G 4727.

FIVE-TUBE G.E. MANTEL RADIO, GOOD condition; $18. G 1631. 966 Cornwall Street.

GE DE LUXE PORTABLE RADIO, 6-tube super-het, self-charging or AC power. Shielded metal case. Cost $160. Sell $60. Belmont 117.

ONE PRACTICALLY NEW R.C.A. GOOD-rich car radio. Excellent tone and range quality. Complete with aerial and wire. For quick sale, $42. Phone Belmont 1288, after 6 p.m.

PHILCO CABINET RADIO, RECORD player attachment. G 6918. Ask for Mary.

RECORD PLAYER WITH AMPLIFIER bargain. $60. Phone G 4437.

RADIO AND APPLIANCES REPAIRS
B.C.R. and Agencies
715 VIEW STREET
48-HOUR SERVICE
We Pick Up and Deliver
E 6626 - E 2139

EXPERIENCE COUNTS
Jack Allison—31 Years' Experience
Dave Banfield—19 Years' Experience
Mel Warnock—27 Years' Experience
Ernie Wheeler—18 Years' Experience
Eric Young—24 Years' Experience
All Members of A.R.T. of B.C.
YOUNG'S RADIO
734 FORT ST. E 6741

RADIO COMBINATION AUTOMATIC 10-record player, as new, model 2 years old. $45. Phone G 1534.

SERVICE
IS OUR BUSINESS
SATISFACTION
IS OUR PLEDGE ON
RADIO AND APPLIANCE
REPAIRS
ANY SPECIAL ELECTRICAL OR ELECTRONIC DEVICE MADE TO ORDER
Advisory Service on Any Electronic Engineering Problems Gladly Given
COAST ELECTRONICS
1607 STORE STREET E 5544

68 REFRIGERATION SALES AND SERVICE

FOR SALE — PHILCO DEEP FREEZE 8½ cu. ft. in use 16 months. Like new. 15-year guarantee. $385. Pendland, 312 Cook. G 6811.

SERVICE TO ALL MAKES OF REFRIGERATORS
COAST ELECTRONICS LIMITED
1607 STORE STREET
E 5544

FRIGIDAIRE
SALES AND SERVICE
Factory-Trained Service Men
McLennon, McFeely & Prior Ltd.
1400 Government Street Phone G 1141

69B BICYCLES AND MOTORCYCLES

A SAVING FOR YOU—1949 ROYAL ENfield lightweight, as new, for $75. Also 1948 model, all in perfect condition, at H. Simmons & Sons, 921 Fort Street — Your Friendly Motorcycle Dealer.

A MERIDA SCHWINN BICYCLE FOR sale. For sale. Excellent condition. One year old. $30. Phone G 1872, between 5 and 7 p.m.

A BOY'S 18" C.C.M. BIKE WITH CARRIER. Like new. Phone B 1436.

BICYCLES — ALL SIZES. REPAIRS with guarantee. Astoria Cycle Works, 1500 Douglas.

BOY'S C.C.M. BIKE WITH CARRIER. Good condition. Reasonable. Phone G 6000.

BSA MAN'S BIKE, THREE-SPEED, dynamo, lamp, brakes, etc., or exchange for girl's.

BOY'S BICYCLE, 26 IN. FRAME, $15. Call at 1514 Rose.

BOYS' BICYCLE, GOOD CONDITION. Phone E 4300.

BOY'S RALEIGH BICYCLE. G 6386.

BOY'S C.C.M. BIKE, GOOD CONDITION, $18. E 6014.

CHILD'S SIDEWALK BICYCLE, NEARLY new; $15. Belmont 1082X.

EVERYTHING IN BICYCLE REPAIRS — Bernard, Ltd., 1410 Douglas St. G 6611.

FOR SALE—CHEAP TRANSPORTATION. 1947 Royal Enfield motorcycle, 125 c.c. $190. Whitehouse, West Saanich Road, R.R. 1, Sidney.

FOR SALE — 22" HUMBER BIKE, 3-speed, Dynamo hub, as new. Phone G 6364.

FOR SALE — 1947 COMET SCOOTER, good condition. G 6329.

GENT'S BICYCLE, AS NEW, $50. E 6053.

HARLEY-DAVIDSON 74" — GOOD CONdition. Must sell. $1540 or nearest offer. 388 Heritage (evenings).

LADY'S LOVELY ENGLISH BICYCLE. B 2815.

MUDGUARDS, $1.25 PAIR, INNER tubes 75c, master padlocks 20c, wide handlebars, 75c, Brooks saddles, $4.75, toe clips, 75c, roller skates $1.75 pair, cross bars, $1.25, stems, $1.25, bicycles, $14.75. Victory Cycle Works, 886 Johnson Street.

MAN OR BOY'S BICYCLE, $15—APPLY 75 Crease Ave. Phone B 2074.

RALEIGH ALL-STEEL SPORTS BIKE, three speed, rim brakes. Good condition. Cash. Phone E 6166.

SACRIFICE—MUST SELL MAN'S CYCLE. Extra strong construction, new bark wheel and three speed generator light, twin tube forks. $38.00. G 6719.

Bicycles!
BICYCLES!
VICTORIA'S HEADQUARTERS FOR BIcycles and wheeled goods. Bicycles are our business. Come in and inspect our large up-to-date stock.
ROBINSON'S
1307 Broad Street Phone E 6212

FLETCHER BROS.
1130 DOUGLAS STREET PHONE G 7168

69D RADIO AND REPAIRS

A RADIO, GENERAL ELECTRIC, PORTable AC-DC "Smartness". Price $40. B 1003.

COMBINATION PHONOGRAPH AND radio (Philco), in excellent condition. Call E 6681 after 6 p.m.

CHEAP — 2 R.C.A. MANTEL RADIOS, one combination like new. W. Miller, Eaton's Meat Dept.

COMBINATION RADIO, ALMOST NEW. Phone E 4332. 2319 Central Ave., Sunday only, or Box 6830, Colonist.

D.C. 312, CONVERTED TO A.C. 1000 — A hot television receiver. What offers? Phone Albion 1892X.

EXPERT RADIO AND ELECTRICAL appliance repair service by skilled technicians and most modern equipment. Pick up and deliver. Kent's Ltd. Phone E 7164. 743 Fort Street.

ELECTROHOME COMBINATION CONsole model 6 months old. First-class condition. $75. Phone G 6867.

EXPERT RADIO REPAIRS — MEMBER N.R.I. Aaronson's 884 Johnson G 4727.

FIVE-TUBE G.E. MANTEL RADIO, GOOD condition; $18. G 1631. 966 Cornwall Street.

GE DE LUXE PORTABLE RADIO, 6-tube super-het, self-charging or AC power. Shielded metal case. Cost $160. Sell $60. Belmont 117.

ONE PRACTICALLY NEW R.C.A. GOOD-rich car radio. Excellent tone and range quality. Complete with aerial and wire. For quick sale, $42. Phone Belmont 1288, after 6 p.m.

PHILCO CABINET RADIO, RECORD player attachment. G 6918. Ask for Mary.

RECORD PLAYER WITH AMPLIFIER bargain. $60. Phone G 4437.

RADIO AND APPLIANCES REPAIRS
B.C.R. and Agencies
715 VIEW STREET
48-HOUR SERVICE
We Pick Up and Deliver
E 6626 - E 2139

EXPERIENCE COUNTS
Jack Allison—31 Years' Experience
Dave Banfield—19 Years' Experience
Mel Warnock—27 Years' Experience
Ernie Wheeler—18 Years' Experience
Eric Young—24 Years' Experience
All Members of A.R.T. of B.C.
YOUNG'S RADIO
734 FORT ST. E 6741

SPOKES THAT SPEAK
5 Separate Treatments Made the Raleigh Spokes Rust-proof and Unbreakable for All Time
In a Raleigh Bicycle You Find
RALEIGH SUPERIORITY
in Superlative Ride
HARRIS' CYCLE
736 FORT STREET NEXT TO RAY'S

69L STOVES AND RANGES

ALL TYPES OIL BURNERS SOLD, serviced and repaired. Largest stocks. Fuel Oil Burners.

A COMPLETE OIL BURNER SERVICE — Burners installed, serviced, repaired. All types installed, serviced, repaired. Sales. Burnsbound Stoves and Oil Burners. E 3938.

A BOOK THAT TELLS THE BEST OIL BURNER to install. Buy your Oil Burner from an oil burner specialist and be assured of satisfaction. Phone Burns. A. M. Bowser Oil Burners, 1 2 3 Broad.

A BARR FUEL STOVES AND HEATERS — Sales, service, parts, burners and repairing. Phone G 6612. 541 Johnson Street.

ATTENTION ALL KRESCENT OIL BURNER owners. Parts, service, installations. Phone Scott & Foden, Ltd. G 7161. Free estimates given.

A SILENT-GLOW OIL BURNER WITH Guarantee.

A SMALL FRACTIONAL COAL COOK stove.

ALL WHITE ENAMEL KITCHEN RANGE.

BLACK AND WHITE STOVE, AS GOOD as new.

BURNS NEW 3-PLAN COAL RANGE.

BURNS NEW 3-PLAN COAL RANGE.

BURNS NEW 3-PLAN COAL RANGE.

GREAT ENAMEL COAL RANGE.

GREAT ENAMEL COAL RANGE.

GREAT ENAMEL

53 HOUSEKEEPING ROOMS TO RENT

53A FURNISHED

A CLEAN, COMFORTABLE 3-ROOM suite with kitchenette and cottage-type range. Heated. Business adults only. Fairfield. Walking distance. Vacant July 1. $35. Linen and dishes if required. Box 7721, Colonist.

A COMMODATION, TOURISTS—LOVELY surroundings overlooking Gorge. H.K. and sleeping-rooms. Special weekly rates. E 7695. 3820 Heath Drive.

A LARGE FRONT ROOM NICELY FURNished for light housekeeping, working girl, quiet business couple. Also sleeping-room. Good bus service. E 2923.

ATTRACTIVELY FURNISHED FRONT bed-sitting rooms, kitchenette, two-piece bath, cool. Oak Bay for six weeks.

A COZY HOUSEKEEPING ROOM, KITchenette, gas plate, and small stove, hot water. Near bus and walking distance. E 2230.

A VACANCY — BED - SITTING - ROOM, hot-plate. Linen, gentlemen only. Rockland Avenue. E 5807 evenings.

A LARGE CLEAN BRIGHT FRONT downstairs. Two blocks to Hudson's Bay. 717 Discovery.

A BRIGHT ROOM WITH RUNNING water. Conveniently located. O 1446.

BRIGHT CLEAN H.K. ROOM, GAS range. All found. 218 Cross Street near Parliament Buildings.

COLONIAL SURROUNDINGS. CLEAN sleeping or housekeeping rooms. Downtown. B 1825.

COMFORTABLY FURNISHED BED - SITting-room in refined home. L.H.K. if desired. 1153 Burdett Avenue.

CLEAN, QUIET COMFORTABLE ROOM. Linen and dishes supplied. 679 Superior.

COMFORTABLE AND CONVENIENT L.H.K. room. Suit quiet businessman. O 2847.

CLEAN, PLEASANT L.H.K. ROOM—All found. 440 Michigan St.

COTTAGE FOR RENT, SHAWNIGAN Lake on West Arm. E 8618.

FURNISHED ROOM USE OF KITCHEN and bathroom, ideal for business girl 10 mins. to town. $20 monthly. Phone O 6382. Mrs. Norris.

FURNISHED LIGHT HOUSEKEEPING room, close to transportation. Call after 5 p.m. E 9470.

FURNISHED HOUSEKEEPING ROOM. 1145 Yates St.

FURNISHED L.H.K. ROOM; ADULTS only. 1011 Pandora Avenue.

FURNISHED HOUSEKEEPING ROOM. 2 [illegible] girls or [illegible]. 1733 Yates St.

FURNISHED HOUSEKEEPING ROOM. O 1629.

FURNISHED HOUSEKEEPING ROOMS. Phone O 4624.

IMMEDIATE POSSESSION, BED - SITting-room, kitchenette, gas sink, all found. Can be easily made up weekly. Couple. Phone O 8630.

L.H.K. PEMBROOKE AND BAY STREET. Large clean warm room, gas light, heat and hot water included in rent. $22.50. Phone K 2724.

LARGE, BRIGHT, CLEAN BED - SITting-room and balcony. Linen, dishes hot-plate. Working lady. 3034 Belmont Ave.

LARGE, BRIGHT ROOM; CONTINUOUS hot water. Close to town and transportation. Phone O 6923.

LARGE FRONT, WELL-FURNISHED room close in. 38 Lewis Street, off Dallas Road.

LARGE L.H.K. OR SLEEPING ROOM. Quiet residential district. Mile to city centre. Garage. Phone O 4922.

LARGE H.K.P. AND KITCHENETTE, also large H.K. room overlooking Gorge water. Children. 1239 Sunbywater Avenue.

LARGE, COMPLETELY FURNISHED light housekeeping room. 740 Audley Street.

LIGHT HOUSEKEEPING ROOM TO rent. Linen and dishes. Near Park and beach. E 8073.

L.H.K. ROOM IN ESQUIMALT, CLOSE to transportation, all found, suit working person. Phone E 4743.

LARGE FRONT ROOM FOR L.H.K., double bed. Linen, dishes. Walking distance. B 6400.

L.H.K. ROOM, GAS, LINEN, DISHES supplied. E 8166.

NOW AVAILABLE—FURNISHED LIGHT housekeeping room, near sea, Beacon Hill Park. 30 Douglas St. E 1443.

SMALL H.K. ROOM FOR 2 WEEKS; $3.50 a week. 1844 Rank. O 6074.

TWO 3-ROOM FURNISHED SUITES good location, near Beacon Hill Park. $30 monthly. Light, gas and heat supplied. No children. 1038 Oliphant. B 1715.

TWO - ROOM FURNISHED SUITE. L.H. Close in. Phone E 6484.

TWO FURNISHED H.K.P. FOR RENT. O 5030. 734 Hillside Avenue.

$55 — CLOSE IN, FAIRFIELD, TWO rooms, kitchenette, semi-private bath, fully furnished, cutlery, linen, laundry, light, gas, water and heat. Baby accepted. B 3421.

1623 BELMONT AVENUE—TOURISTS! Cozy housekeeping rooms, everything found. Reasonable, daily or weekly, garage. B 4818.

$24 MONTH - FURNISHED H.K. ROOM, vicinity Cook Street, close to park. Business people. Phone B 9213.

302 DOUGLAS, BEACON HILL PARK—H.K. room, cook stove, gas.

1125 FORT STREET—L.H.K. ROOM, walking distance. E 4778.

2 FURNISHED L.H.K. ROOMS. E 8072.

53B HOUSEKEEPING ROOMS WANTED

53C FURNISHED

FOR MIDDLE - AGE LADY, NON-smoker, L.H.K. front room, on bath-room floor, upstairs. Own bedding, etc. References. Box 7944, Colonist.

MOTHER AND DAUGHTER REQUIRE all accommodation, H.K. room. Use of kitchen if possible. Phone after 5:30. E 2763.

SINGLE - BUSINESS GIRL REQUIRES bed-sitting-room and kitchenette by July 1. Preferably James Bay area. Box 8010, Colonist.

VETERAN, WIFE AND CHILD, DESIRE housekeeping room or apartment for about three months. Phone E 8943.

WANTED—A ROOM OR SMALL COTtage to rent near Victoria by a widow and pensioner in good general health, but a little lame. Box 8217, Colonist.

53D UNFURNISHED

WANTED — 2 OR 3 UNFURNISHED rooms for housekeeping by young business couple. Phone B 6054.

54 FLATS AND APARTMENTS TO RENT

A FULLY-FURNISHED 3-ROOM APARTment overlooking Beacon Hill Park. Twin beds, including linen, also electric range, refrigerator, fireplace and garage, suitable for [illegible] couple. $110 per month. E 8000.

AVAILABLE NOW—SELF - CONTAINED apartment, bedroom, living-room, dinette, kitchen, electric range and Frigidaire, $75 a month, with garage. Apply Suite No. 3, 963 Gorge Road West.

A LARGE, WELL FURNISHED - BED-sitting-room, four-piece bath off room. Share large kitchen with one person. To respectable people. E 9471.

AVAILABLE JULY 1, BUSINESS ADULTS only. Four rooms, self-contained Gas range, 3rd floor. H.W.H. Clean, quiet. Beacon Hill Park. Box 6366, Colonist.

A YOUNG BUSINESS GIRL WITH SELF-contained modern apartment, close in, would share with another. E 1662.

APARTMENT IN NEW BUILDING, 4 rooms. $60. Phone O 5643.

A CLEAN, FURNISHED 3-ROOMED suite. Box 8091, Colonist.

BASEMENT SUITE, JAMES BAY, PARTly furnished, fuel and light supplied. B 8040.

CLOSE TO BEACON HILL PARK — UP-to-date apartment, ideal for retired couple, Murphy bed and bedroom, living-room and kitchen. Available completely furnished for one year, from July 15, $65 per month. Apply Rentals Department, KER & STEPHENSON, LTD., 900 Gov't. O 4127.

COMFORTABLE ACCOMMODATION CAN be had in oil-heated home by couple or man able to build rooms in high, dry basement or third floor. Lumber provided. Box 8034, Colonist.

CLOSE IN — UNFURNISHED APARTment, large living-room, kitchen, two bedrooms and bathroom, $65 per month. Apply Bernard & Co., 656 Fort Street, phone E 8316.

DE LUXE 3 ROOMS, KITCHENETTE, living-room, two bedrooms. All large rooms. All [illegible]. Electric range. Adults. Enquire at 1637 McRae.

FURNISHED BEDROOM IN NEW apartment. Convenient. O 7988.

AVON COURT

FOR RENT WITH ONE YEAR'S LEASE: two 4-room suites and one 2-room suite.

GEORGE RANDALL
Phone O 8180 — 1308 Douglas Street

FURNISHED APARTMENT FOR THOSE who like quiet and delightful surroundings. Very select facing Beacon Hill Park. Phone O 2613 also O 4852.

FURNISHED APARTMENT, GROUND floor, Oak Bay, $120 cleanly. Adults only. E 2718.

FURNISHED COTTAGE — SUIT BUSIness couple or 2 girls. Victoria West. Box 8111, Colonist.

[illegible] completely furnished [illegible] garden, near sea, Oak Bay. Phone O 8037.

FURNISHED SUITE AT BRUSHWOOD Lake. Write Mrs. H. McGregor, Prospect Lake, RR.

FOUR UPPER UNFURNISHED ROOMS and 3-pc. bathroom. Adults, working couple. Box 8184, Colonist.

LOWER SUITE, 1645 OAK BAY AVenue, two bedrooms, living-room, kitchen and dinette, three-piece bath, separate garage. Rent, $65 a month possession July 1. E 6387 between 2 and 5 p.m. Sunday.

ONE OR TWO [illegible] ROOMS for business girls in private home in Oak Bay. Automatic heat and hot water and use of kitchen. Box 8372, Colonist.

READY JULY 1, NEW 3-ROOM APT ground floor, radiant heat, fireplace, large waterfront, nice view, city. Adults. Phone E 1444.

SMALL SELF-CONTAINED APARTMENT, would suit business couple. $45. Walking distance to town. Box 8301, Colonist.

SMALL SELF-CONTAINED SUITE IN new home. Box 8354, Colonist.

THREE - ROOM, SELF - CONTAINED, heated. Fairfield. Reasonable rent. Furniture must be bought. Box 8240, Colonist.

TWO - ROOM PARTLY FURNISHED suite near Cathedral. Box 8107, Colonist.

TWO-ROOMED UPSTAIRS SUITE WITH kitchenette, walking distance to Gorge yards. Phone E 8095.

THREE-ROOM SUITE CENTRAL, SEMI-furnished, only working couple preferred. $35. O 2604.

THREE-ROOM SUITE TO RENT. E 7755.

VACANCIES
Apartments — Houses
Housekeeping and Sleeping Rooms
Immediate Possession
CITY RENTAL BUREAU
718 Yates Street
Hours 9 to 5:30 Daily
Open Mon. Wed. and Fri. to 8 P.M.

1320 ROCKLAND AVENUE — THREE-room suite, suit lady or quiet residential. Unfurnished, $42.50 per month.

PEMBROOKE HOLMES ETD
1002 Government Street — E 8111

3-ROOM SELF - CONTAINED HEATED suite. Fairfield District. Reasonable rent. New furniture must be bought with suite. Box 7929, Colonist.

3-ROOM SELF - CONTAINED SUITE, newly decorated, business couple preferred. $42.50 per month. E 8263.

SEAFRONT APARTMENT
Finest of sea views. Close to boat house and convenient to golf course. Living-room, two bedrooms, bath and kitchen. In high-class quiet apartment building. Fully and comfortably furnished. Morning maid service, laundry, electricity and gas included. Adults only. References. Phone O 6798.

ATTENTION
See Rentals Unlimited for All Types of Accommodation
B 3544
568a YATES STREET (UPSTAIRS)
Monday to Saturday
We Handle 90% of Rentals in Town

54 FLATS AND APARTMENTS WANTED

A YOUNG COUPLE BEING MARRIED in Mid-July require two or three-room furnished flat or apartment, quiet, reliable tenants. Box 7889, Colonist.

MIDDLE - AGED COUPLE REQUIRES self-contained apartment, 3-4 rooms. Box 8118, Colonist.

NAVAL RESERVE OFFICER AND WIFE no children, require furnished apartment for July and August, preferably in Esquimalt, near Naval Hospital. Box 7938, Colonist.

RETIRED LADY REQUIRES AN UNFURnished three-room self-contained suite in quiet house. Close to Beacon Hill Park or sea. References exchanged. Miss Symons, 3[illegible] Cook Street.

RETIRED COUPLE NO CHILDREN require quiet, unfurnished apartment, not over $30 per month. Box 7954, Colonist.

SUITE OF FURNISHED ROOMS IN PRIvate home within walking distance of St. Christopher's School required by home economics teacher, with supervision of 8-year-old boy for 1 or 2 hours after school on school days. Preferably with small kitchen, but will consider boarding. Required after August 1. Box 8006, Colonist.

SALESMAN WITH BERKEL SLICING Machine Co. being transferred from Vancouver, needs 2 unfurnished rooms, preferably with yard, for wife and 18-month-old son. Box 7973, Colonist.

TWO ADULTS REQUIRE 4-ROOM UNfurnished self-contained suite, heated ground floor. Quiet, careful tenants. Phone E 2419.

TWO ADULTS REQUIRE 4-ROOM UNfurnished self-contained suite. Careful tenants. O 2813.

WANTED—FLAT FOR 3 LADIES IN converted home, desirable district in town or on outskirts. Five rooms required. B 8090. Possession in 1 or 2 months.

WILL SOMEONE PLEASE RENT US A ground floor apartment house or duplex, must be clean, young widow with two children. Phone O 7361.

YOUNG MARRIED COUPLE, NO CHILdren, desire furnished accommodation from July 2 to August 6 while attending Summer School. J. Powell, 6784 Fleming St., Vancouver, B.C.

WANTED, AUGUST 1—UNFURNISHED self-contained 3-room suite, by quiet young business couple being married August 19. Please phone B 1443.

WANTED IMMEDIATELY: 2 OR 3-room furnished or unfurnished suite for reliable couple with one child. O 6777.

LANDLORDS — RATPAYERS
Please Note
All types of accommodation urgently needed by well-recommended tenants.
List your vacancies with
CITY RENTAL BUREAU
718 Yates Street
Phone E 8111
Hours: 9 to 5:30 Daily
Open Mon. Wed. Fri. to 8 p.m.

2 ADULT BUSINESS WOMEN — 3-ROOM self-contained unfurnished apartment. Fairfield preferred, or close to town. O 6280, 10 a.m.-1 p.m. Sunday; Monday, O 5391, 5:30-7:30 p.m., or Box 8094, Colonist.

A FREE SERVICE TO LANDLORDS
Choose Your Tenants at Rentals Unlimited
568a Yates St. (Upstairs)
B 3544

55 HOUSES TO RENT

McILWAINE BROS. TRANSFER, LTD. — Furniture and piano moving, long-distance removals, heavy hauling, storage, crating and shipping. Use our lift van service for furniture removals. Victoria, Vancouver. 1303 Wharf. B 2186.

JENKINS BROS. TRANSFER & STORAGE
Furniture and Piano Moving
Local and Long Distance
Baggage, Packing, Crating, and Shipping
Phone E 8023

55A FURNISHED

A [illegible] ON Queenswood, with lovely sea view. Living-room, dining-room, kitchen and dinette, three bedrooms and bathroom, sunroom and patio. This home completely furnished and has air-conditioned stoker. Available immediately, at $175 per month. Apply Rentals Department, KER & STEPHENSON LTD., 900 Government St. Phone O 4127.

A NEW-TYPE HOME FOR RENT, ON Beach Drive. Completely furnished and has two bedrooms, Oil-O-Matic heat, electrically equipped. Available July and August for $135 per month. Apply Rentals Department KER & STEPHENSON, LTD., 900 Gov't. O 4127.

FOR RENT OR SALE — MALAHAT Lodge, Mill Bay Ferry Road. An lodge or home with added revenue. Must be careful tenants. Owner will be on premises July 1 week-end by appointment.

FOR RENT 3 ROOM COTTAGE, FURnished except for linens, cooking utensils and dishes. Hot water sink and toilet installed. Rent July and August, $35 per month or 3 months at $30 per month. Not suitable for children. On Strathcona Street at Mount Douglas Park. Mail Box No. 2412, R.R. 4, on Cordova Bay bus route.

FURNISHED HOUSE FOR JULY AND August in Newport Avenue, Oak Bay, near golf course and sea. No children. Apply Jones & Scott, E 3723.

FOUR-ROOM FURNISHED BUNGALOW centrally located. Reasonable. July only. Box 8030, Colonist.

FULLY - FURNISHED [illegible] HOUSE for July and August; all conveniences. Phone [illegible].

FOUR-ROOM BUNGALOW FURNISHED July and Aug. August. Box 8287, Colonist.

ANGFORD DISTRICT—TO RENT FOR [illegible] residence, situated on 5 acres, city light, telephone, hot plumbing. $100 payable in advance. Apply HYLAND, THOMAS & CALLDE, 570 Yates Street.

NEW, FULLY MODERN BUNGALOW suitable for adults, 20 miles north of Airport on E[illegible] Ph. Sidney 165.

55B UNFURNISHED

AVAILABLE IMMEDIATELY — UNFURnished house in Dormester district. Two bedrooms, separate garage, good garden. Available for one year at $75 per month. Apply Rentals Department, KER & STEPHENSON LTD., 900 Gov't. O 4127.

TO RENT — FOUR-BEDROOM HOUSE, quiet street, near bus. Box 8356, Colonist.

UNFURNISHED NEW BUNGALOW — [illegible] garage, $75 per month. Good location. Yorkshire. E 7106.

56 RENTAL EXCHANGE

MARRIED TEACHER WILL EXCHANGE house in Duncan for July and part of August for one in Victoria or would rent or exchange in owner's absence. Excellent references. Box 8039, Colonist.

WILL EXCHANGE 3-ROOM SUITE with private bath, good district in Vancouver, for 3 or 4-room suite in Victoria. Needed about latter part of July. Phone B 8489.

4-ROOMED UNFURNISHED, S.C. SUITE Dunbar Heights, Vancouver, in exchange for similar suite or bungalow in Oak Bay. Reasonable rent. Phone E 7801 before 10 a.m. or after 6 p.m.

57 WANTED TO RENT—HOUSES

RELIABLE COUPLE, NO CHILDREN, require from August 1 small house or suite furnished or unfurnished, long or short terms. Reasonable rent. O 8434 [illegible] 6 [illegible] evenings.

WANTED BY YOUNG COUPLE SMALL house or self-contained apartment at reasonable rent. Careful tenants. Box 8178, Colonist or B [illegible].

WANTED—3 OR 4-ROOM HOUSE OR suite for young couple. References. E 1[illegible]. Have [illegible] rights 5-mile circle.

WANTED TO RENT BY RELIABLE party, house with at least 3 bedrooms close in. Box 7889, Colonist.

57A FURNISHED

A FURNISHED HOUSE FOR AT LEAST one year by three responsible adults. Preferably in Oak Bay but are good tenants, location considered. Forward particulars to the rental department, The Royal Trust Co., 608 View Street. E 6136.

57B UNFURNISHED

FIVE-ROOM UNFURNISHED HOUSE reasonable rent with the option of buying. B 2173.

NEED HOME FOR 3 CHILDREN so that we can be with mother. E 2762 phone evenings.

SIX-ROOM UNFURNISHED HOUSE preferably Oak Bay or Fairfield. Best of care and references. E 8300.

58 OFFICES, STORES, HALLS TO RENT

GROUND FLOOR OFFICE TO RENT. Apply 725 Yates Street.

GROUND FLOOR OFFICE AND WINDOW space to rent. Apply 725 Yates Street.

ROYAL TRUST BUILDING
MODERN OFFICE OF OVER 400 sq. ft. available for professional or commercial use.
Apply
RENTAL DEPARTMENT
THE ROYAL TRUST CO.
608 View Street — E 6136

OFFICES FOR RENT 736 FORT STREET. Apply Cabelds & May Ltd., 1313 Broad Street. E 7174.

OFFICE SPACE FOR RENT, IMMEDIATE possession, above Kent's on Fort St. Phone E 5154 for information.

STORE SPACE TO RENT ON DOUGLAS Street, large floor space. Victoria Realty, 728 Yates Street. E 4104.

SUITABLE FOR ANY SMALL BUSINESS on Island Highway, 7 miles from Victoria. 400 square feet. Phone O 8385.

SMALL HALL FOR RENT. NO PIANO. Phone E 8247.

VERY LARGE ROOM ONE FLIGHT UP. 1612 Douglas Street. Suitable sign-painter or similar business.

WARM CLEAN HOT-WATER HEATED offices to rent. Williams Building, 740 Broughton Street. E 4101.

3500 SQUARE FEET SPACE SUITABLE for offices or sample rooms. Second story, corner location, city centre. Phone Alderlin, O Garden 6171.

59 TO RENT—MISCELLANEOUS

ELECTRIC FLOOR POLISHERS AND lawn rollers, $1 per day. Phone Sleich's Hillside Hardware, Hillside and Quadra. B 5231; Sleich's Esquimalt Hardware, 1237 Esquimalt Road. E 1723.

FOR RENT — FLOOR POLISHERS BY the day. Empire 9081.

FOR RENT—GARAGE NEAR FAIRFIELD Bridge. Phone O 6384.

GOOD GARAGE, FAIRFIELD, NEAR Cook. Phone O 7669.

PORTABLE ELECTRIC PAINT SPRAYER. Authorized Pittsburgh paint dealer. Fairfield Radio. E 8341.

61 SUMMER RESORTS

ACCOMMODATION, WITH MEALS, FOR two or three people, in private home. Beautiful secluded five-acre farm, safe sloping beach, all linens. P. O. Mortimer, Mines' Landing, P.O., Vancouver Island, B.C.

RIVERBEND COTTAGES
FOR FISHERMAN RIVER, PARKSVILLE. 1 — New all-electric cottages. River fishing, bathing, swimming, outside bar-becue, camping and trailer space; also furnished floored tents. For information, phone Parksville 192 or write Mr. and Mrs. R. N. S. Cuming, Riverbend Cottages, R.R. 1, Parksville, B.C.

FIVE-ROOM DWELLING NEW, FULLY modern. Six-mile circle, off Island Highway. References. Belmont 78.

GLENAIRLEY VACATION RESORT, Situated on beautiful Cowichan Harbor, dancing, badminton, swimming, boating, fishing. Information and reservations, R.R. No. 2, Victoria. Books 6X.

GRAYCREST - ON - THE - SEA, ISLAND Highway, Parksville. Fully equipped modern cottages with picture windows, spring-filled mattresses. Glorious view, warm sandy beach. Fishing, boating, golf on the sands. H. Roberts Gray, phone 7[illegible].

LOG HOUSE, MILL BAY, R.R. 1, COBBLE Hill, 3 star. H. and C. water all rooms. Fishing, bathing, tennis. Fully modern $25 - $30 weekly, including meals.

MODERN GEORGIA VIEW AUTO Court, Parksville. New highway to entrance, white sand beach, safe for smallest child; spacious lawn. Write for folders or phone 20.

THIS VACATION THIS YEAR
SUNNY SHORES, SAANICH COOKS R.R. 2, Victoria. Ideal two or three-room housekeeping cottage, 77 the sea. Secluded beautiful grounds. Boating, bathing, fishing, golf. Peace, seclusion and safe recreation for the children. Reasonable terms. Phone Sooke 18F, evenings and week-ends only. Open May 1 to Sept. 15.

ISLAND HALL
Parksville, V.I., B.C.
SITUATED RIGHT ON MOST PERFECT beach of wide warm white sand, as well as on the new Island Highway. Caters to family parties as well as individuals. Special rates for brighters of week or longer in June. This well-known inn offers charm, hospitality, comfort, excellent meals. Mary Sutherland, Eileen Allwood, co-managers.

SALT SPRING ISLAND, RAINBOW Beach—Holiday cottages scattered all over considerable acreage, with nearly one mile of seafrontage. Warm, sheltered; tennis, boats. Reduced rates. Lagrard, Ganges P.O.

VERVIEW LODGE, SALT SPRING Island, offers you a delightful holiday on the sea with unexcelled view and glorious sunsets. Excellent home cooking and good beds. Private beach; warm safe bathing, salt and fresh water fishing. Golf course two miles from Lodge. Open now. Phone Ganges 54K, or write Mrs. S. J. Long, Ganges, B.C.

WESTON LAKE, SALT SPRING CABINS available June 30. A. Hull, Weston Point or Ganges 24X.

61A COTTAGES AND CAMPSITES

BARGAIN BLOCK, FURNISHED 1 ROOM log cabin, fireplace and [illegible], on Park Lake (its [illegible]). Call at lake on week-ends or phone [illegible] weekdays.

FRANCIS CAMP, SANDY BEACH. E [illegible]. Some vacancies for July and August, only $25 per week. Clean 2-room, [illegible] overlooking water. Private [illegible] of 40, [illegible] and mattresses. Boat with cottage (and beach chair) on fishing grounds. 36 miles from Victoria.

FOR RENT—NEW WATERFRONT SUMmer cottage on Shawnigan Lake, West Arm. Apply T. Hale. Phone E 6813.

FOR RENT — FULLY-FURNISHED CABIN on SANDY BEACH. TWO-ROOM FURnished cottage for rent. Electricity, running water, nearly $45 per month. Apply J. Lawson, Crofton. Phone Chemainus 119K.

QUALICUM BEACH — FURNISHED COTtage by beach. Light, water. B 2040.

SAFE SANDY BEACH. LOVELY SIX room furnished cottage for rent for July. Bathroom facilities, modern range and kitchen, $100 per month, $50 for two weeks. Apply J. Lawson, Crofton. Phone Chemainus 119K.

SHAWNIGAN LAKE — COMFORTABLE cabin, $[illegible] per month, boat included. O 1065 for particulars.

SUMMER COTTAGE, MADRONA DRIVE, Deep Cove. O 6779.

THREE - ROOM SUMMER COTTAGE, 2 bedrooms. Bay, Deep Cove, for July. O 6[illegible].

WELL-BUILT CABIN WITH CHIMNEY, electric light. 12 x 16. Phone K 6044.

3-ROOMED COTTAGE ON LANGFORD waterfront, by month or longer. Phone O 1461.

65 AUTOMOBILES

CAR FINANCING

AUTO SALES FINANCED. R. W. MILLER & Co., 1490 Government. Phone O 6851.

CAR INSURANCE—COSTS ONLY $24 TO cover for British Columbia Safety Responsibility Law and get a pink card. R. W. BUCKLER INSURANCE AGENCIES, 124 Pemberton Building. Phone E 2144.

65A AUTO REPAIRS AND SERVICE

AUTOMOBILE FINANCING
Automobile Purchases Financed on Monthly Payment Plan
Conditional Sale Agreements Discounted
Reasonable Rates — Prompt Service
ISLAND FINANCES LIMITED
1113 Broad Street — Phone O 6831

EXPERT BODY REPAIRS AND PAINTing. Victoria Auto Metal, 813 Douglas at Dickson Bros. Garage. Phone B 5636.

ENGINE RECONDITIONING SPECIAL. Jets — Get our prices. Complete job, remove, install pistons, pins, rings. New engine performance. Easy on gas and oil. CHET DOWMAN GARAGE, 734 Johnson.

MICHAEL'S AUTO BODY SHOP—COMplete body and fender repairs, paint, line welding. Phone B 1631. 1001 Douglas Street, Victoria.

SANDER AUTO - WRECKING AND 24-hour towing service. We have springs for most makes of cars and trucks. Also wanted for wrecking. Pay for Auto Wreckers. 1701 Government Street. Phone E 7345. Night: O 2471.

STEAM CLEANING—HUGHES MOTORS, corner Johnson and Quadra.

FOR THE BEST IN SERVICE
IT'S
DAVIS MOTORS LTD.
900 FORT STREET — PHONE O 8154

YOUR MOTOR CHECK-UP
WE ARE STAFFED AND EQUIPPED TO HANDLE EVERY TYPE OF AUTOMOBILE REPAIR WORK AND OUR REPAIRS ARE GUARANTEED
TAKE ADVANTAGE OF OUR SALES AND SERVICE BUDGET PLAN
BUICK, G.M.C. TRUCKS AND PONTIAC
"There Is No Better Place for Service"

COOLING SYSTEM
The cooling system on your car should be tested every 3,000 miles or twice a year. If mechanics, failure to do so may cause big money can be directly or indirectly attributed to defective cooling. If cooling system is properly cleaned at regular intervals maintenance could be reduced to a minimum. Let us reverse flush your radiator tomorrow.
THOMAS PLIMLEY LTD
1010 YATES STREET

AUTO PAINTING AND UPHOLSTERING
We Are THE Specialists in Auto Body Repairs, Steering and Frame
MOONEY'S AUTO BODY
814 Cormorant Street — Phone B 4171
1126 Vancouver Street — Phone B 1213
NO JOB TOO LARGE OR TOO SMALL

HASLAM'S AUTO LAUNDRY
WASHING AND SIMMONIZING
NOW AT
714 HUMBOLDT ST.
JUST OFF DOUGLAS

65B AUTO PARTS, TIRES AND ACCESSORIES

BATTERIES AND OLD LEAD PURchased for scrap at market prices. Jones Bros. Batteries, 1314 Quadra Street.

BACK SEAT FOR FIVE-PASS COUPE. Will fit '41 Ford. Phone E 1830.

CHANGE TO GOODYEAR SUPER CUSHion tires for smoother riding. Complete stock of tires and wheels. Let us quote our prices. Easy pay plan. GAVIN JACK, 1317 Quadra Street. Phone E 8331.

CUSTOM RADIO FOR 1941-48 CHRYSler products. Looks and works as new. Price, with aerial, $75. [illegible] Wood Rd. E 1438.

ANTI-FREEZE
ETHYLENE GLYCOL BASE ANTIfreeze. Limited supply. While it lasts. Purchase now and avoid disappointment. This Fall.
[illegible]
903 Yates Street

ACME GUARANTEED BATTERIES
MANUFACTURED IN VICTORIA SAVE 1/3. Have your battery replated, 18 months guaranteed. New, reconditioned and replated batteries.
FRANCIS BATTERIES & TIRES, LTD.
1612 Quadra Street — Phone B 7035

NEW, BLACK & DECKER AUTOMATIC self-feeding electric automobile polisher (used only twice). $100. O 2511.

PRACTICALLY NEW PHILCO CAR RAdio for sale. Apply 501 Paradise St.

SEAT COVERS! PIRRETTE, A REAL bargain for older model cars. $6.95 per set. O 2611.

USED AND NEW CAR RADIOS, HEATers, spotlights, accessories, wheels, tires, all sizes, reasonable. O 2611.

WHEELS, AIRPLANE, HYDRAULIC brakes, for hopes or farm trailer. 654 Tolmie Ave.

2 GOOD [illegible] TIRES. E 6064.

SPECIAL
USED TIRES
DICKINSON & DUNN
South of the Bay on Alpine Way

65C AUTOMOBILES

Passenger and Truck
At New Low Prices
DOUGLAS TIRE SERVICE, LTD.
616 Herald, cor. Cook. E 8111

65D TRUCKS AND TRAILERS, ETC.

DODGE 1939 ½ TON EXPRESS TRUCK. $585. Phone O 5942.

FOR SALE — BEAUTIFUL HOUSEtrailer. Newly renovated in North Saanich. Reasonable. Private gas-cooking stove and stove. Ideal home or winter fish camp. Apply Beaumont Trailer Camp, Island Highway, Area M, Reed 450 (Cordova Bay Street). Phone O 1922.

[illegible] TRUCK BODY FOR TWO-ton, strong and really built nearly new. $95 or offer. O 2811.

MODEL A PANEL WINDOWS, ALL [illegible] sealed beams, good motor, [illegible] tires. $75. O 6481.

SMALL, INSULATED METAL CABIN, trailer [illegible] equipped. Sleeps [illegible]. O 6024.

TRUCKS - 1939 FORD, 1938 1939 PLYMouth, 1939 1941 Austin, $425. Empress Garage, Yates Street.

1948 FORD PICKUP, UNDER 5,000 miles. 2½-Ton Diamond "T" overhauled. 1934 GMC. Brand New Hercules Power Unit. CLARKE AUTO PARTS, 601 New Street.

1938 FORD SEDAN DELIVERY. Good condition and appearance. Ready for service. Ideal for [illegible]. Phone [illegible] about 4 p.m. Greenhouse, Suite 1, 1178 Yates Street.

1934 DODGE RUNS GOOD. $250. 1940 Ford one-ton flat deck, very good condition. Royal Auto Sales, [illegible] Street.

1940 FORD 1-TON PANEL IN GOOD [illegible] condition. [illegible] Chrysler Road. [illegible]

$800 [illegible] TRUCK, 16 x 8. Built-in cupboards [illegible] Phone [illegible].

1941 INTERNATIONAL HALF TON [illegible] Phone [illegible].

1938 [illegible] DRIVE-LESS [illegible] Phone [illegible].

6 X 11 ALUMINUM [illegible] King [illegible] Phone [illegible].

1935 STUDEBAKER 1½-TON TRUCK [illegible] new battery. [illegible] Phone [illegible].

1940 FORD PANEL, GOOD MOTOR. Large AGC. Take 3-ton flat-deck [illegible]. Phone E 7306.

1931 [illegible] PANEL. NEW PAINT. Good rubber. $200. 1148 Cloverdale.

1941 CHEVROLET ½-TON PICKUP. Good condition. Make offer or trade for car. See at 1710 Richmond Avenue.

1929 G.M.C. 3 TON TRUCK, 1939 Buick Master 8 motor. Take away for $100. Phone E 7344.

1936 FORD TWO-TON, 1937 Maple Leaf, with hoist, what offers? Delighton Service Station.

1929 DODGE TRUCK 1½ TON, $300. 1950 Granite.

1939 CHEV SEDAN DELIVERY. BEST offer. Apply 844 Fort St. Sunday.

14-FOOT TRUCK BODY FOR GENERAL trucking. E [illegible].

Year	Description	Price
1943	G.M.C. 3-TON CHASSIS and CAB	$895
1938	FORD PANEL DELIVERY	$395
1937	FORD 2-TON and BOX	$395
[illegible]	[illegible] BOX	$395
1946	MAPLE LEAF CHASSIS and CAB	$1595
[illegible]	G.M.C.	$575
1947	MERCURY PANEL DELIVERY	$1625
1938	[illegible] DELIVERY	$595

GLADWELL MOTORS LTD.
810 PANDORA AVE — VICTORIA, B.C.

TRUCKERS, ATTENTION
THESE ARE THE BEST TRUCK VALUES IN VICTORIA
1948 Parcel Pickup. This truck is in dandy shape. Equipped with heater. [illegible] tires. A real bargain. $1545
1947 Parcel Delivery. In good shape. Here is a buy you can't afford to miss. Believe it or not. $595
OLSON MOTORS LTD.
VIEW STREET BARGAIN BY-WAY LOT
866 VIEW STREET — O 1144
PLYMOUTH - CHRYSLER - FARGO
YOU CAN'T BETTER THE BEST

SPECIAL LOGGING TRUCK AND TRAILER SALE
AT
CRABB'S AUTO SALES
[illegible] GORGE ROAD NEAR GOVERNMENT

LIKE NEW—OWNER FORCED TO SELL
1948 MACK 16-TON — Is completely equipped with new logging trailer. Going for trade or offer. $16,000
B 4216

EXCEPTIONAL VALUE AT
WILSON'S BARGAIN LOT
1947 DODGE 3-TON CAR AND CHASSIS. 1947 W.B., 2-speed axle, 5-speed transmission and 8.25 x 20 tires. Owner drive, and in excellent condition throughout. A real buy at $1795
WILSON MOTORS LTD.
[illegible] VIEW ST. — B 1107

BRAND NEW
[illegible] Schult Midshipman Trailer Coach. Built by Reeve of Canada. Inspection of this fine trailer will prove to you that this is the best trailer you've ever seen. This is truly the Home on Wheels of the future at medium price. Only $1995
[illegible]
SMILIN' BEN'S

U-DRIVE TRUCKS
For Moving and General Hauling
No Chauffeur's License Needed
For Anywhere in B.C.
WHITE OWL U-DRIVE
1307 STANDARD ST. — PHONE B 2232

66 AUTOMOBILES

NEW
GENERAL MOTORS
TRUCKS
[illegible] AT DELIVERY
DAVIS MOTORS LIMITED
[illegible] ST. — O 8154
Buick — Pontiac — G.M.C. Trucks

McCORMICK MOWERS
DO THE BEST
The Great Crop Loader does the rest. See us today and save your grass.

FARWEST MOTORS LTD.
FATRS at VANCOUVER — O 8176

EXTRA VALUE
1938 REO HALF TON PANEL with adjustable racks, newly painted, [illegible] $350
WILSON MOTORS LTD
VIEW STREET BARGAIN LOT
[illegible] VIEW STREET — B 1107

66D AUTOMOBILES FOR SALE

A STATION WAGON 1947 PLYMOUTH [illegible] E 2300.

A PRIVATE ELEVENSEL—ANY OFFER [illegible] Suite 1, 1178 Yates Street.

AUSTIN 1938 HEALEY SPRITE [illegible] O 6[illegible].

AUSTIN A-40 DRIVEN [illegible] MILES [illegible].

BARGAIN [illegible] Phone [illegible].

BEST OFFER [illegible] Phone [illegible].

A [illegible] Phone [illegible].

BARGAIN [illegible] heater. [illegible] E 2420.

BEST OFFER [illegible] Phone [illegible].

BUICK 1937 [illegible] Can be seen at [illegible] Phone [illegible].

ELECTRIC CAR, 4-PASS. COUPE [illegible] model, as new condition, with fast charger. $550 or offer. O 2[illegible].

FISHER SEDAN [illegible] Motor [illegible] O 1944 [illegible] Street.

FORD MODEL A SEDAN EXCELLENT condition. Must sell and make room for car. Offer week-ends at 615 A [illegible].

FAMILY MAN'S 1936 HUDSON SEDAN. Radio and heater, pretty good shape. Real reasonable offer. Terms or trade. 834 Collinson St. O 6[illegible].

FOR SALE 1940 STUDEBAKER PREMier, [illegible] equipped, radio and heater. $1,250. Can be seen at 952 Green St.

VETERAN AUTO MART
QUADRA AND CALEDONIA
1234 QUADRA STREET

ONE-THIRD DOWN—"MORE OR LESS" EASIEST PAYMENTS

WE HAVE SOME CHEAP CARS

WE HAVE FAITH IN YOU!
YOU GET BETTER TERMS

WE HAVE HOPE
WE HOPE YOUR FRIENDS COME IN

WE ARE CHARITABLE
WE TRY TO GIVE YOU A BETTER DEAL THAN ANYONE ELSE IN VICTORIA

1948 CHEVROLET SEDAN Less than $1,000 miles $600 down and $41 per month Price $1795
1949 MERCURY, 6-Pass. 6,000 miles Price 30 Months to day $2450
1948 MERCURY ½ TON—New condition First-class 1-ply removable panel body. Custom Firestone radio. Price $1695
1942 AUSTIN "8" SEDAN Real good mechanically, newly painted as well $200 cash $90 per month $795
1941 PONTIAC SEDAN Newly overhauled and painted Price $1195
1940 FORD SEDAN. Price $950
1941 BUICK SEDAN Newly overhauled and painted. Price $1650
1941 DE SOTO SEDAN Fluid drive Price $1695
1935 CHEVROLET STANDARD SEDAN Price $650
1936 Price $695
1933 CHEV. STANDARD SEDAN Newly overhauled First-class paint job and newly upholstered. Price $595
1932 STUDEBAKER SEDAN Newly overhauled; like new $375
1937 BUICK SEDAN Price $850
1941 FORD PANEL. New radiator brakes, etc. A buy at $850
1941 FORD ¼-TON PICKUP. New motor new paint, new clutch and transmission. Lovely shape Price $895

A FEW LIGHT CARS AND MODEL "A" COUPE PERFECT SHAPE AND MODEL "A" COACH. NEW MOTOR. RADIO, ETC

CASH FOR GOOD CARS
WE BUY, SELL AND EXCHANGE

R. G. SANGSTER, Mgr. B 3212
Open Till 6 P.M.; Also 8 P.M. to 9 P.M.

ATLAS AUTO EXCHANGE
641 YATES STREET PHONE G 7621

1947 PACKARD SUPER CLIPPER Beautiful two tone Radio, etc Low mileage Cost $4000 over $1100
1941 PONTIAC 8-PASS COUPE Very fine condition $650 down.
1942 CHEV 5-PASS COUPE Custom radio and heater. $700 down.
1940 CHEV COACH—New tires $600 down
1935 NASH LAFAYETTE SEDAN—Like a new car $375 down.
1938 STANDARD SEDAN $300 down
1941 STUDEBAKER PRESIDENT SEDAN — Thoroughly overhauled Should operate as new $700 down
1940 CHEV PANEL DELIVERY TRUCK—None better. $875
1937 AUSTIN DELIVERY $325
1947 PLYMOUTH DE LUXE SEDAN—New condition $900 down
1932 PONTIAC SEDAN — Very good running $295

You Are Assured of an Honest Fair Dealing at the Atlas Auto Exchange

WE BUY, SELL AND EXCHANGE
Bring Your Car Into Us for Selling on Consignment or Outright

641 YATES STREET PHONE G 7621
Open Daily From 9 A.M. to 9 P.M.
Except Sunday

TRY BEFORE YOU BUY AT
ARISTOCRAT AUTO SALES
UNDER NEW MANAGEMENT
1015 DOUGLAS STREET

LIBERAL TRADE-INS
EASY TERMS

OPEN EVENINGS TILL 8 P.M.

TODAY'S BEST BUYS!
Plymouth Sedan. Good condition, an economical car $575
Chevrolet Sedan, in very good condition, original paint. A clean little car for the Summer. Only $795
Ford De Luxe Town Sedan, in excellent condition. Very good appearance A bargain at $600
Pontiac Silver-Streak Coupe. A very popular model Reduced to $1,095
Lasalle 5-Pass. Coupe, built by the best automobile makers in the world Cadillac Motor. Only $895
Oldsmobile Sedan Runs good. Reduced, cheap transportation $195
Studebaker Sedan. Clean; runs good. $195
Chev Coach, in very good condition A bargain at $500
Ford Coupe. Very good condition. $375
Graham "8" Sedan. Very good condition $400
Chevrolet Business Coupe. Good rubber Runs excellent. Cheap transportation at $300

CARS WANTED FOR CASH OR SOLD ON CONSIGNMENT
JACK CHILD, Manager
ARISTOCRAT AUTO SALES
B 9431

OUR PRICES ARE RIGHT
1947 DE SOTO SEDAN — Heater, defroster, fog lights, spotlight, tube shift, licensed, privately owned $2550
1942 PLYMOUTH SPECIAL DE LUXE SEDAN—Completely overhauled, new engine, licensed. Exceptional value at $1350
1943 INTERNATIONAL ½ STEEL DUMP, 5-yd., overhauled $1595
1948 PARGO ¾-TON EXPRESS — Low mileage. Excellent value $1795
WE PAY CASH
For Good Used Cars and Trucks and Sell on Consignment
J. M. WOOD MOTORS
1037 YATES PHONE G 7196 USED CAR LOT

FRANK WAKEHAM MOTORS
940 YATES STREET G 8522

WE AIM TO PLEASE

ONE-THIRD DOWN
UP TO 36 MONTHS TO PAY

1948 CHEVROLET FLEETLINE 4-DOOR SEDAN Nearly Super Station Wagon. A beautiful pearl grey. Sure delight at the price $1895
1948 PONTIAC SEDAN Finished in deep green. Custom radio, heater, spotless throughout $1300
Balance over 36 months.

1946 BUICK SEDAN Lovely blue Only 19,000 miles One owner Radio, heater, Air-Ride tires Lovely payment $1400
Balance over 36 months
1947 DODGE CONVERTIBLE Luxury liner Fluid drive Custom radio heater automatic top $3295
1947 MERCURY 114. A one-owner car driven in a rich manner Very low mileage. Priced for quick sale $500
Down Balance to suit you.
1939 BUICK SEDAN Heater and other accessories Light grey color Would like to get 1932 to 38 model in trade as down payment Balance over 18 months.
1940 PONTIAC 5-PASS COUPE Custom radio heater, plus other accessories. Real value for only $1295
1940 HUDSON SUPER SIX SEDAN Needs a valve grind. A snap for $895
1936 SINGER SEDAN Real good condition Cheap transportation $450
1934 DODGE SEDAN Motor and body in excellent condition A real nice family car for only $495
Balance over 12 months.
MODEL "A" SPORT ROADSTER Body and motor in perfect condition New paint job and new rubber. Must be seen to be appreciated $295

Frank Wakeham's Victoria Branch is now under the management of Digger Caldwell. Drop in and see "Digger" whose years of experience in the automobile business will insure you of complete satisfaction in the purchase of a used car

WANTED
50 CARS ON CONSIGNMENT
HIGHEST PRICES PAID
NO SALE NO COMMISSION

FRANK WAKEHAM
IN NANAIMO
FRONT STREET AT PLAZA HOTEL
PHONE 3044

BEE LINE AUTO SALES LIMITED
WE BUY - WE TRADE
WE SELL
1/3 Down — 30 Months to Pay
100 GOOD, CLEAN CARS WANTED IMMEDIATELY TO FILL OUR NEW LOT
DOUGLAS ST AT BAY ST

'30 OLDSMOBILE Coupe, like new
'37 FORD Coupe $700
'46 HOUSE TRAILER, Sleeps 4 $895
'46 CHEV. 4-Door Sedan, R. and H.
'38 PLYMOUTH Coupe $800
'33 ROCKNEY Sedan 80,000 miles
'46 FORD 4-Door Sedan, R and H. $1,625
'40 MERCURY 4-Door Sedan.
'39 BUICK Tudor Sedan $1,095
'36 FORD Coupe, A1 $400
'34 OLDS. 4-Door Sedan $300
'31 DURANT Sports Roadster $350
'37 FORD Coupe $625
'39 BUICK 4-Door Sedan $900
'40 PLYMOUTH Tudor Sedan $1,100
'38 HUP Sedan $350
'39 MODEL "A" Coupe $100
'40 CHRYSLER Sedan; R-H. $1,400
'42 HARLEY Motorbike $300
'32 NASH Sedan. Very good $200
'35 ROCKNEY Coupe $295
'38 TERRAPLANE Coupe $485
'38 AUSTIN Roadster $450
'47 MODEL Camp Trailer $350
'38 HUDSON Coupe $750

TRUCKS
48 MERCURY ½ Ton Pickup, loaded with extras
'41 CHEV. ½-Ton Pickup, motor overhauled, new paint
'41 FORD Station Wagon, 4 new tires, motor, etc $750
39 Model "A" ½-Ton Pickup, very good.
48 ½-Ton, new condition $1,700
39 ½-Ton '47 motor $775
38 CHEV. 2½-Ton 14-ft. flat deck; perfect condition A steal $800

— 3 LOTS TO SERVE YOU —
GORGE ROAD DOUGLAS ST.
AT GOVERNMENT AT BAY
Phone E 6631 Any Time

B.C. USED CAR SERVICE
943 YATES ST.
FIRST PHONE B 6816

Name the Car and We Get It for You
PRICES ARE DOWN, SO BUY NOW

1947 PONTIAC SEDAN (Lovely—Trade)

List Your Car Now at Only 3% on Sale
IF WE CANNOT MOVE YOUR CAR NO CHARGE

WE DO NOT OPERATE A CAR LOT

DE LUXE 111" W.B. DODGE
NOW ON DISPLAY
A Great Little Car
J. M. WOOD MOTORS
1037 YATES PHONE G 7196
Dodge - De Soto - Dodge Trucks

SPECIAL
1930 MODEL "A" COUPE — NEW steering-box, king-pins, pistons upholstery paint inside and out and seat covers. Sealed beam headlights transmission, brakes and differential excellent $50 a 19 Firm with good trade all round Selling for larger car Phone G 8160 after 6

1948 OLDSMOBILE FOR SALE — (Owner leaving for England) Eight-cylinder, five-seater club coupe Fog lights, spot light, seat covers, chromium rims. Licensed to February, 1950 Mileage only 8,000. This car is in perfect order Available immediately. Price, $2,300. Phone G 3114.

1946 STUDEBAKER CHAMPION, royal blue. Heater, defroster and climatizer Lovely condition, $1,375. Apply E. A. Mitchell, Marine Base, Patricia Bay Phone Sidney 1138.

1947 PONTIAC SEDANETTE, AMERICAN model, 2011 series Custom radio and heater Chrome walls, fog lights Beautiful pearl grey color. Private owner. Arrange terms. Sidney 1158.

1935 CHRYSLER WINDSOR SEDAN
1936 STUDEBAKER COUPE New paint and recently overhauled
1940 BUICK 8-TONE SUPER SEDAN MODEL New rubber and fully equipped
1948 HILLMAN MINX 1,500 miles
1938 NASH SEDAN. New rubber.
1948 CZ LIGHTWEIGHT MOTORCYCLE First-class condition, low mileage.

SHELBOURNE B.A. SERVICE STATION
2600 SHELBOURNE B 6391

1949 CUSTOM FORD 3-TONE GREEN. 741 miles Radio heater, undercoat anti-rust, white-wall tires, grille guard etc List price, 3% tax included 850 Niagara St.

1935 FORD DE LUXE SEDAN WITH 42 Mercury motor Excellent tires with 3 good spares, body and paint in good condition Mopar heater $600

1947 FRAZER MANHATTAN SEDAN — Equipped with radio heater, overdrive Cost $3,900 new, will sell for $2,400 Phone Empire 6111

$200—1938 CHEVROLET COACH IN excellent condition New tires battery and upholstery Must sell this Suite 10 216 Menzies

1929 PLYMOUTH SEDAN IN A1 shape. Good tires excellent motor insurance [illegible] Ave. E 8751 after 5 p.m.

1935 DODGE SEDAN NEW BATTERY brakes transmission, sealed-beam lights $550 or best offer 847 Belcher Ave Call after 6 p.m.

1815 DOUGLAS STREET AUTO INSURANCE is good insurance and written at Hawkes Foster Ltd Please call Mr Ron Worley B 3161 evenings G 8016

1937 GRAHAM COUPE SUPERCHARGED with radio heater, defrosters, etc. A-1 condition. Belmont 1128 1138

1947 STUDEBAKER CHAMPION DE LUXE, fifteen-thousand condition, one owner Full price, $2,200. M. Acheson G 8006

1939 FLYING STANDARD TOURER in good condition, 40 miles per gallon, best offer takes it. Apply 2010 Run Street G 6344

$12 A YEAR BUYS THE LICENCE. 45 m.p.g. rebuilt motor new paint job and upholstery 1938 Flat "500" coupe Phone B 6313, or Sunday B 7371 or B 3744

1941 CADILLAC [illegible] 1950 time, lovely condition Will trade for cheaper car or sell outright Apply Sunday between 9-12 2512 Belmont Ave

1937 AUSTIN ROADSTER, 1948 motor, new rear-end new rear springs sealed beams, new paint and top insured tested $400 Phone E 6839

1937 CHEVROLET SEDAN — GOOD tires Mechanically good Needs body work A steal at $550, or best offer [illegible] G 4878

1936 BUICK CONVERTIBLE COUPE Black and chrome. Lots of extras Perfect condition Private owner Reasonable E 1488

1938 [illegible] SEDAN, VERY good condition Body and upholstery A1 New clutch and sealed beams $595 1871 Carrick St G 3065

1940 BUICK SEDAN, 1938 AUSTIN "10" 1931 National ½-ton pickup 1931 Hudson Sedan, A-1 condition. $350 Hughes Motors Garage Quadra and Johnson Streets

1938 AUSTIN "10" SEDAN, EQUIPPED with heater and in excellent condition throughout, all good tires. $600 Colquitz 180 A or 867 Gladiola Ave

1947 BUICK "SUPER" 8-PASSENGER convertible, absolutely no new fully equipped. Royal Auto Sales, 2343 Douglas Street.

1947 CADILLAC "61" SEDANETTE Custom radio, undercoat heaters visor, two-tone grey One owner. For further information call B 3823

1946 CHEV. FLEETLINE SEDANETTE in beautiful two-tone, equipped with radio, heater, fan, etc. Everything in tip-top shape. E 8629

$825 TAKES 1934 MASTER DE LUXE Chevrolet sedan. Reboned motor New brakes, steering. 3088 Savannah Avenue

1938 NASH SEDAN CUSTOM RADIO. 1937 Ford coach, new paint Delighton Service Station

'29 FORD "A" COUPE, GOOD SHAPE, with radio, also 16" tires and whitewalls $450 B 4218

1946 SPECIAL DE LUXE SEDAN, EXcellent condition; radio heater and other accessories 1936 Oakland Ave

1948 MERCURY MODEL 114X, MILEage 12,000 Price $1,650 Phone G 8062 or call 241 between 8 and 4

1929 MODEL "A" FORD—GOOD CONdition. 3080 Cedar Hill Road after 5 p.m.

1940 5-PASS COUPE, MEDIUM BLUE Mercury, in excellent condition G 6126

1937 SINGER 8 H.P. COUPE, GOOD tires, OHC motor Full price $295 [illegible] between 1 and 3 p.m.

1942 FORD STATION WAGON, MUST sell immediately $750 or best offer Ian Anderson at Y.M.C.A. E 6811

1941 PONTIAC 5-PASS. COUPE first-class condition; $1,375 G 8064

1930 GRAHAM SEDAN, GOOD TIRES everything works, $145. 818 Dallas Street

1934 TERRAPLANE COACH, RUNS well, $250 or offer Hut 16, Site 6, Garden Head Camp

1940 PLYMOUTH COACH—HEATER for lights. A real buy. What offers? 978 Linkiang

1929 CADILLAC CONVERTIBLE coupe, $250. Apt 2, 1314 Yates Street

1934 OLDSMOBILE COUPE—BUILT in seat for children Good condition. $400 3378 Douglas St. 5-8 p.m.

1929 MODEL "A" COACH—NEW ENgine and all new tires. $400 or nearest offer. G 6400

1933 ESSEX, AS IS PROPOSITION $175 Monday special. Apply Mooney's Body Shop, 814 Cormorant St

$175 OAKLAND ROADSTER GOOD running order. 4000 Carey Road evenings.

1941 CHEV TUDOR SEDAN IN GOOD condition. Seat covers and heater. Phone B 3684

1929 CHEVROLET COACH GOOD sound, clean car Radio, heater, insurance What offers? 3801 Kermin St

1939 MERCURY SEDAN CUSTOM built radio, heater fog lights A1 condition throughout. Call E 7001

1936 FORD COACH — RADIO, HEAT er, new paint and tires new tires Call at 1964 Monterey Ave

1938 DE LUXE MODEL FORD COACH —Very good condition $600 2822 Austin Ave Phone E 4307

1935 NUFMOBILE SEDAN — EXCELlent condition New paint $400 or offer E 8072, 138 Clarence

1939 FORD DE LUXE SEDAN — CASH needed, going cheap. See it for yourself at 327 Menzies

1936 OLDS COUPE—CUSTOM RADIO heater. Excellent condition $805 Phone G 6784

1930 CHRYSLER COUPE — GOOD running order $295 cash. Phone E 7760

1927 MODEL "T" ROADSTER IN good running order $80 Phone E 6843

1948 HILLMAN SEDAN, GONE 1,500 miles Selling due to owner illness Terms, cash B 2584

1930 MODEL A SPORTS ROADSTER Excellent motor and tires Newly painted B 1742 3044 Orillia Street

1931 BUICK SEDAN. EXCELLENT shape Insurance. 718 Linden No 4, before noon.

1940 NASH, $900 OR NEAREST OFfer Will accept older model as part payment 3080 Asquith St

1933 CHEVROLET COUPE. GOOD tires Must sell. 2539 Glasgow Ave. B 6162.

1940 AUSTIN 8 GOOD CONDITION throughout, $700. 1936 Carrick B 6396

1946 NASH SEDAN 600 EXCELLENT condition Radio, bed, other accessories. 1715 Leighton Road

1940 FORD FOR SALE. A1 CONDITION tires Offer mornings or between 5-7 evenings. 1281 Pandora Ave, Suite 3

1940 FORD COUPE NEW ENGINE clutch transmission, battery $650 B 3063 428 Arnold St.

1946 CHEV., CONDITION LIKE NEW, many accessories; low mileage. Reasonably priced. 1836 Craigdarroch.

1934 OLDSMOBILE COUPE—BUILT in seat for children Good condition. $400 3378 Douglas St. 5-8 p.m.

1929 MODEL "A" COACH—NEW ENgine and all new tires. $400 or nearest offer. G 6400

1933 ESSEX, AS IS PROPOSITION $175 Monday special. Apply Mooney's Body Shop, 814 Cormorant St

$175 OAKLAND ROADSTER GOOD running order. 4000 Carey Road evenings.

1941 CHEV TUDOR SEDAN IN GOOD condition. Seat covers and heater. Phone B 3684

1929 CHEVROLET COACH GOOD sound, clean car Radio, heater, insurance What offers? 3801 Kermin St

1939 MERCURY SEDAN CUSTOM built radio, heater fog lights A1 condition throughout. Call E 7001

1936 FORD COACH — RADIO, HEAT er, new paint and tires new tires Call at 1964 Monterey Ave

1938 DE LUXE MODEL FORD COACH —Very good condition $600 2822 Austin Ave Phone E 4307

1935 NUFMOBILE SEDAN — EXCELlent condition New paint $400 or offer E 8072, 138 Clarence

1939 FORD DE LUXE SEDAN — CASH needed, going cheap. See it for yourself at 327 Menzies

1936 OLDS COUPE—CUSTOM RADIO heater. Excellent condition $805 Phone G 6784

1930 CHRYSLER COUPE — GOOD running order $295 cash. Phone E 7760

1927 MODEL "T" ROADSTER IN good running order $80 Phone E 6843

1948 HILLMAN SEDAN, GONE 1,500 miles Selling due to owner illness Terms, cash B 2584

1930 MODEL A SPORTS ROADSTER Excellent motor and tires Newly painted B 1742 3044 Orillia Street

1931 BUICK SEDAN. EXCELLENT shape Insurance. 718 Linden No 4, before noon.

1940 NASH, $900 OR NEAREST OFfer Will accept older model as part payment 3080 Asquith St

1933 CHEVROLET COUPE. GOOD tires Must sell. 2539 Glasgow Ave. B 6162.

1940 AUSTIN 8 GOOD CONDITION throughout, $700. 1936 Carrick B 6396

1946 NASH SEDAN 600 EXCELLENT condition Radio, bed, other accessories. 1715 Leighton Road

1940 FORD FOR SALE. A1 CONDITION tires Offer mornings or between 5-7 evenings. 1281 Pandora Ave, Suite 3

1940 FORD COUPE NEW ENGINE clutch transmission, battery $650 B 3063 428 Arnold St.

1946 CHEV., CONDITION LIKE NEW, many accessories; low mileage. Reasonably priced. 1836 Craigdarroch.

1935 FLYMOUTH SEDAN GOOD shape, $650. Finance part if required E 8612

1937 HILLMAN MINX, $850 OR offer Bus. 3106 General

1925 CHEVROLET — NEW TIRES — What offers? 438 Kingston St

1936 STUDEBAKER COUPE RADIO and heater $750 [illegible]

1932 ESSEX COACH FOR SALE. $225 Belmont 4040

1938 HUMBER "8" SEDAN $550 G 8564

1931 BUICK SEDAN—$275 B 5376.

1931 MODEL "A" ROADSTER — 18 wheels, cheap. B 4758

1936 AUSTIN "10" GOOD ORDER Phone B 6403 Sunday or evenings

1935 FORD COUPE. GOOD COND-

1929 CHEV. GOOD SHAPE. INCLUDing heater What offers? E 2760

1929 DURANT SEDAN, CHEAP—E 3553 See at 1812 Tillicum Road

1932 CHEV. COUPE. $340 E 2183

1946 PONTIAC SEDAN — GOOD CONdition throughout Phone G 9618

1930 CHEV SEDAN—PHONE G 9287

1932 OLDSMOBILE SEDAN — FAIR shape G 178

1939 NASH LAFAYETTE SEDAN — A1 condition $1,050 G 4798

1948 PONTIAC OR CHEV SEDAN size E 8498

1930 MODEL "A" FORD. $325 PHONE

1936 DODGE COUPE. $625 PHONE G 1286.

1937 HILLMAN MINX SEDAN $550 OR near offer Apt 3 627 Rae

$145—'36 PONTIAC. 3014 CHAUCER

1931 CHEVROLET COACH, A1 CONdition 1623 Bethune Avenue

1929 MODEL "A" COACH BEST OFfer Apply 20 Lewis Street

1930 CABRIOLET COUPE BEST OFfer Phone B 6189

1933 FORD V-8, BEST OFFER. E 0693.

1949 MERCURY SIX-PASS COUPE 4000 miles 784 Lampson Street Phone B 6313, or Sunday B 7371 or B 3744

1937 STANDARD 4-DOOR SEDAN, 12 h.p. $350 G 2410.

66 AUTOMOBILES AND TRUCKS WANTED

ALL CASH FOR GOOD CLEAN CAR. 1933 or later E 6631

A LATE MODEL CAR, 5-PASSENGER coupe or sedanette Phone E 2488

CASH FOR GOOD CAR, 1941 TO 1948 must be clean throughout G 2511

I NEED A CAR FOR MY BUSINESS ALL cash No dealers B 3433

POPULAR-MAKE CAR WANTED FIVE passenger coupe preferred G 7414

EXCELLENT DELIVERY WANTED, IN GOOD condition, 1934 47 model; cash G 2511

WILL EXCHANGE BEAUTIFUL OCEAN view property in restricted area for late model car Box 7657 Colonist

WANTED — MODEL "A" FORD. PRIvate, cash Call G 8340 after 5 p.m.

1949 PONTIAC, CHEVROLET OR PLYmouth Wanted. Out-of-town buyer Cash bonus E 7737

1947-48 SEDANETTE — PREFERABLY Chevrolet or Pontiac Colquitz 1848R.

CASH
951 YATES ST.
Our policy of customer satisfaction on reconditioned cars has depleted our stock
WE ARE BUYING FOR CASH NOW
SPENCER HOUSTON CAR SALES
951 YATES STREET PHONE B 1033

WE WANT YOUR CAR TODAY
WE PAY ON DELIVERY
Phone SMILIN' BEN B 4723

67 BOATS AND LAUNCHES

ATTENTION! SUNDAY ONLY AT THE Anchorage Brentwood. Hours 2 till 6 16 foot V-bottom 18. A1 condition Briggs, Stratton heavy duty marine with clutch. Fast and economical Sacrifice at $250

A FINE NEW MIN-O PLYWOOD 9½-FT sailboat complete with sail oars and centre-board. Full price $125 Phone Scott A Polen Ltd G 7181

A SPORTSMAN'S SPECIAL. — MUST go, 26' cabin boat five condition Suitable Brentwood, Cowichan, etc $450

BENDIX AIR-COOLED 3½-H.P. OUTboard as good as new Will exchange for larger outboard or sell outright E 8849

CHILDREN'S KAYAK FOR SALE — Holds two comfortably Length 9 x 34" Best offer 3131 Sutherland Road Phone G 7363

FOR SALE—TROLLER OR COD FISH boat 32 ft. A1 condition Mercury V-8 engine, Tillicum Store, Yellow Point R.R. No. 1 Ladysmith Phone Nanaimo 191L-4 B.C.

FOR SALE—FIFTEEN FOOT TEEK AND mahogany speedboat. Austin engine Will do 14 knots Strong trailer included All for $500. Or best offer W. Cowan Nanaimo, B.C.

FOR SALE — 11-FT. CLINKER-BUILT rowboat 4 ft. 6-in beam in very good shape with oars anchor and outboard motor First $100 takes it Apply Lighter Hotel Deep Cove

FOR SALE — 18-FT CLINKER-BUILT inboard. Good shape Engine new last year. $140 Can be seen at Anchorage E 6795

FOR SALE—26 FT LAUNCH MANANA Can be seen at Shoal Harbor Completely equipped with all range, sink, toilet etc $1,600 Phone G 3410

FOR SALE—16' CLINKER-BUILT BOAT 4½-H.P. motor, never used; $475

LIFE'S LIKE THAT By Fred Neher

"I'm sorry their house is afire . . . but it's nice to have them leave ONCE before midnight."

FOR SALE—14 FOOT INTERNATIONAL dinghy A very new Teak trim, Egyptian finish complete with lightnight Best offer in 1 week Phone Belmont 1062K.

FOR SALE—1948 EVAN-ROUT 33 H.P. 48% miles 25 m.p.h. Fire Place Alpine $180 Cadman Service Station

FOR SALE AUXILIARY SLOOP, 22 FEET 11 BEAM in new condition with dinghy Apply J. D. Woodward, Beach Drive Brentwood

FOR SALE—19' CLINKER-BUILT ROWboat. Phone B 2352

OUTS, TURNBUCKLES, CONTROLS 3 wheels, Plexi-glass, hydraulic, clean 854 Tolmie Avenue

INBOARD MOTORBOATS FOR HIRE BY day week or week Charter trips among Gulf Islands etc Rates Lanching Swartz Bay Road, Sidney Phone Sidney 170W

LOVELY 31 CRUISER WITH GOOD AC-DC commutating dynamo Well equipped for family or take owner fast boat in trade E 6762

LIGHT TWO-SEATER CANVAS CANOE with seats paddle and rear top carrier $30 or best offer Phone G 2421

NEW 6-H.P. AIR-COOLED ENGINE Never used Bargain at $150 Belmont 954M

ONE 17-FOOT SPEEDBOAT ONE 3-H.P. inboard marine one new Villiers 14-H.P. inboard Hughes Motors corner Quadra and Johnson B 6070

PLEASURE AND FISHING BOATS INcluding 12' trailer and two 25' cabin cruisers Henderson's Marine Brentwood

STREAMLINED 18 FT SPORT FISHER man built flat rear Continental engine Convenient cable, roomy stern leather seats Smart running lights life jackets bumpers, paddle and bracket for tool Serving for less than cost E

SPEEDBOAT IN FIRST CLASS SHAPE 45 m.p.h. complete with surfboard and water skis Sell outright or trade for car G 8026

SUNNYSIDE BOAT WORKS—MOORING, general repairs welding and machine work 32-ft pleasure boat, 10-ft inboard for sale. Phone G 7307

WILL TRADE FOR AUXILIARY SLOOP power or cruiser 2½ acres with roughwater 3-room bungalow and large Heatilator fireplace in tapestry brick 1½ miles from Tod Inlet Electricity, well G 6327

RELIABLE PARTY
WOULD LIKE TO RENT CABIN CRUISER or fishing boat with option to purchase up to $5,000 References. Box 7[illegible]

WISCONSIN INBOARD MOTOR AND 1,500 gals an hour pump Belmont 1448K

WANTED [illegible] SUITABLE FOR Chrysler Royal marine Motor. 32 x 30 preferable Phone E 4850

YACHT 33' WATERLINE, 48 [illegible] 11 6 beam New Kermath engine 61 new wiring and fixtures 3 cabins ice box and oil range New sails sleeps four, good sea boat 1A bargain, $4,500, or smaller near offer Phone B 6711

HOLIDAY BOAT
20 x 8' SLOOP, EXCELLENT FOR FISHing, sailing or cruising Top beam 7½ ft. Cabin sleeps four Equipped Chris Craft Wisconsin Engine Bargain for quick sale or leaving town No reasonable offer refused B 2147

9 H.P. 2 CYLINDER THORNEYCROFT engine with reduction gear, originally generating storm bearing Runs fine A snap Phone G 3121, between 5 and 6 p.m.

NEW FISHERMEN'S WHARF, VICTORIA
29' 6" GILLNETTER, 10-14 EASThope. Just overhauled. Accept best offer

30' FT WEST COAST TROLLER, TOLIA good condition. Reasonable price At float in front of Parliament Bldgs. or Fishermen's Float Frank St

19' FT AUXILIARY SLOOP — LAUSON engine sleep two built 1941 newly repainted Oak Bay Boathouse $50 down and installments Box 8176 Colonist

20' x 8' CABIN CRUISER, OAK DECK after conversion V drive $500 C. J Rhode Quarantine Station, William Head

18 NAVY LIFEBOAT, CANVAS COVER 6-h.p. Wisconsin engine with clutch Phone G 9230

16' CLINKER-BUILT 4-7 H.P. BRIGGS Stratton Can be seen at Oak Bay Boathouse $275 Phone B 5046

12' FT OUTBOARD BOAT PLYWOOD construction Good shape. $60 2030 Newton St.

22½ FT SLOOP EXCELLENT CONdition, $1,800 or offer; with auxiliary motor G 6299

19 FT CENTRE BOARD SLOOP SHELter cabin Painted mast, bored shaft Egyptian cotton sails B 1761

16-FT DOUBLE-BOTTOM SPEED BOAT Chrysler "6" motor $295 G 8048

CHRYSLER MARINE ENGINES
Bendix Marine Depth Recorders
Trailer Marine Radio Telephones
Grey Marine Diesel Ports
1½-H.P. V 8 Falcon Inboards

ORR MARINE DISTRIBUTORS LTD.
[illegible] B 2161
Chrysler Marine Sales and Services

Something NEW
THE GLADDEN 7-H.P. AIR-COOLED
With Electric Starter and Generator
JUST PUSH A BUTTON
PRICE, $295.00
SEE This Engine Running at
ORR & JAMES, LTD
1216 WHARF ST.

MOTOR BOATS—U-DRIVE
Boats and Engines for Sale
LET US ESTIMATE FOR ANY TYPE OF BOAT YOU WANT
MARINE WAYS
Phone B 3043
GORGE BOAT HOUSE
186 GORGE ROAD WEST VICTORIA

ATTENTION BOAT OWNERS
SEE OUR COMPLETE LINE OF BOAT STOVES, BURNING OAS, OIL OR COAL AND WOOD
EDWARD LIPSETT LTD.
1821 WHARF ST

12-FT CLINKER ROWBOAT OARS and locks. 1 year old Phone B 2908

SPECIALS IN GOOD USED ENGINES
WET ROW? THESE ARE REASONABLE AND TWICE AS MUCH FUN!
Johnson Outboards 2½ 25 h.p.
Wisconsin Marine Engines in 4, 6 8½ and 12 h.p.
Wisconsin Industrial Engines 3-6 h.p.
Briggs and Stratton Industrial Engines in 1½-6 h.p.

REAL BUYS IN USED AIR COOLED INBOARD AND INDUSTRIAL ENGINES
FIRST CLASS GUARANTEED CONDITION USED OUTBOARDS

Martin 60, 7 h.p., 1946 model [illegible]
Johnson 1934 Model K40, 18 h.p. $ 62.00
Johnson H.D., 25 Model 1949 Model [illegible]
Johnson Model A50, with long drive-shaft, 1934 Model $ 60.00
Bendix Eclipse single, 2½ h.p. $ 70.00
Johnson Model K60, 12 h.p., 1939 $ 95.00
Johnson Model J75 single cylinder 8 h.p., 1932 Model $ 38.50
Johnson Model J35, 3 h.p. 1931 Model $ 40.00
Sea King Outboard, 5 h.p. 1948 Model $110.00
Evinrude 4½ h.p., 4 cylinder 1949 Model $245.00
Champion, 4½ h.p., 1948 Model $ 85.00
Evinrude, 16 h.p., 4 cylinder, 1949 Model $330.00

MARINE ENGINE SPECIALS
ALL RECONDITIONED—READY TO GO
Studebaker Champion complete with shaft, bearings, propeller $250.00
Kermath Jeep, 50 h.p., 4 cylinder $350.00
Oscar Ford V-8 Marine conversion with 2-1 reduction gear water cooled manifold, etc
Universal Sea Lion 6-360 Model 8 cylinder 115 h.p. direct drive, complete with instrument panel and tachometer cable This engine is brand new, never been used [illegible]
Chrysler Crown, 2½-1 reduction gear, in new condition, used only two months

MICHIGAN AQUAMASTER PROPELLERS
JACOBSEN POWER LAWNMOWERS
We Are B.C. Distributors for SCRIPPS MARINE ENGINES
ARNOLT SEA MITE MARINE ENGINES 30 h.p., with direct drive and reduction gear models.
MARINE ENGINE INSTALLATION EXPERTS
Parts and Repair Service for Air-Cooled Motors, Outboards and Power Lawn Mowers
ANGUS MARINE
SALES AND SERVICE
1120 WHARF STREET PHONE G 7631

OUR SPECIALTY
18-FT INBOARD POWER BOATS
Boats of All Types Built to Order
(DOUG) VOGLER'S SEACRAFT
E 8413 3041 DOUGLAS ST

72 MONEY TO LOAN

APPLICATIONS FOR LARGE OR SMALL mortgages appreciated N.H.A. loans available We specialize in re-financing houses also purchasing agreements and mortgages Phone B 1513 Ask for Mr Smith for information or he will call at your home at your request Financial Survey Limited 1236 Government Street

FUNDS ON HAND AND IMMEDIATELY AVAILABLE FOR MORTGAGE LOANS
LARGE AND SMALL AMOUNTS — LOW interest quick decisions — reasonable charges N.H.A. applications received
Agreements and Mortgages Purchased
P. R. BROWN & CO. LTD.
1119 Broad Street Phone G 7171

MORTGAGE MONEY AVAILABLE—CURrent rates Immediate decisions. Cabelda & May Ltd., 1315 Broad Street E 7176

MORTGAGE AND N.H.A. LOANS—Consult Pemberton Holman Ltd. 1003 Government G 8134

LOANS
FOR DOMESTIC PURPOSES
When you need cash quickly to put your personal budget in order Niagara Finance is ready and qualified to serve you. For 17 years this dependable, friendly company has given sound advice and made helpful loans to pay old bills or for any other sound purpose. Arranged promptly in a private interview
NIAGARA
FINANCE COMPANY LIMITED
Established 1930
640 FORT
24 WINCH BLDG. E 5431

BERNARD & CO.
FOR LOANS
Large and small amounts available immediately for residential and business
AT 5%
Progressive and N.H.A. building loans
-AT 4½%
[illegible] FORT ST. PHONE B 8216

MONEY TO LOAN
HOME LOANS QUICKLY ARRANGED AT LOWEST INTEREST RATES IN LARGE OR SMALL AMOUNTS
HEISTERMAN & CO.
1121 BLANSHARD ST. PHONE B 4161

A HOME OF YOUR OWN THROUGH A N.H.A. LOAN
Long term loans, including N.H.A. loans at low interest rates to build or buy your home
Ker & Stephenson, Ltd.
[illegible] GOVERNMENT ST. PHONE G 6137

A NATIONAL HOUSING ACT 4¼% LOAN
A FIRST MORTGAGE PRIVATE LOAN
A BUILDER'S PROGRESSIVE LOAN
Ask Us for Complete Details
GILLESPIE, HART & CO. LTD.
Established 1911
611 FORT STREET PHONE G 1181

MONEY TO LOAN ON FIRST MORTGAGES AT ATTRACTIVE RATES IN SMALL AMOUNTS
A. R. WHITTOME & CO., LTD.
201 Government Street Phone B 6315

74 WANTED TO BORROW

RESPONSIBLE CONTRACTOR REquires loan of $1,000 for six months or year. Definite security, attractive interest. Write Box 8150, Colonist.

76 TIMBER BROKERS

WANTED TO BUY—LOGS OR SHORT logs up to 36 inches, on the butt end, to be delivered our mill. Atom Lumber Co., 210 Johnson St. B 2340, evenings E 6734.

77 BUSINESS OPPORTUNITIES

ACTIVE PARTNER WITH ABILITY TO invest $3,000 for one-third share in rapidly expanding wholesale meat business This is a genuine proposition for a man with [illegible] of the trade, good salesmanship and possessing ability to work executive ability and salesmanship Books open for inspection. For appointment Box 7924, Colonist.

75 BUSINESS OPPORTUNITIES

A GOING GROCERY AND CONFECtionery 3 gas pumps 3-room house Double up to 5-year lease Stock invoiced $4,500 Yearly turnover $18,000 Rent $50 per month Box 8177 Colonist

A GOOD GARAGE [illegible] Large laundry and repairs Low rent City centre Accessories

76 BUSINESS OPPORTUNITIES

H. A. ROBERTS (Victoria) LIMITED

[illegible] — Turnover $1 500 month. Rent $35 Price $4000

CITY COFFEE SHOP — Turnover $1 300 month Rent $40. Price $3500

GROCERY STORE — Turnover $1 300 month Three rooms and bath Building price $7000

Plus Stock at Invoice

GROCERY STORE [illegible] $4000

GROCERY AND TEA ROOM 16 mile circle Good proposition for Realtor. Lease guaranteed $4300

Plus Stock at Invoice

Must Sell Near Offer Considered

APARTMENTS Fully self contained suites 10% Net return $10.750

APARTMENTS — Six self contained suites Net revenue $3 337 Price $25,000

Please Ask for Mr Wright Days B 2197 Sundays and Evenings B 4585

H. A. ROBERTS (Victoria) LIMITED

1113 DOUGLAS STREET Opp. The Bay PHONE B 2197

Member of the Real Estate Board

WE COVER BRITISH COLUMBIA

PEMBERTON, HOLMES

Real Values Since 1887

EXCEPTIONAL GROCERY BUSINESS — LADYSMITH —

Gross turnover for the last 10 months $100,000 Present yearly overhead inclusive wages, light water taxes insurance etc. $4 000 Business operating on a gross of 17½% on turnover Premises includes corner lot with building, $4 287 worth of fixtures Stock approx as of May 1 $5 500 There is off-street parking and chain stores etc. There an opportunity at the asking price, which includes everything. Full price only $12,600

For Further Particulars Contact H. Lise and J. M. Cheesman Evenings B 6833

LIST WITH US FOR ACTION

PEMBERTON, HOLMES LIMITED

1609 GOVERNMENT ST G 8124

BARBER SHOP Excellent location. Fully equipped good lease, good business $2200

DOWNTOWN GROCERY STORE Complete clean stock and fixtures $2650

NEAR WINDSOR COURT Splendid auto court site with 4 large apartment. Over one acre available if necessary This property definitely zoned for auto court. Price $8950

R. H. DAVIES REALTY

[illegible] STREET Phone G 301 Evenings G 8317 R 4318

Member Real Estate Board

BUTCHER SHOP FOR SALE City centre Brand new back up stock and other equipment Five year lease 875 monthly Reasonable terms can be arranged Full price $1500

CITY—COFFEE SHOP Owner must sell immediately. Full price $2800

SIDE-BY-SIDE DUPLEX FAIRFIELD Four rooms and garage each Modern Full price $11,000

Evenings, Mr. McNie [illegible]

Hyland, Thomas & Collin

[illegible] STREET Phones B 4713 and B 3311

Member Victoria Real Estate Board

APARTMENTS Fire-suite apartment in choice district All suites are self-contained hot water heating basement and garages Revenue $360 per month Low down payment $17,500

Side-by-side duplex and [illegible] adjoining Good revenue $13,700

Four-suite apartment house [illegible] All suites self contained Oil heating hot water heating One suite vacant July 1st $12,600

Please Ask for Mr. Coles

TODER & VINT LTD

[illegible] CENTRAL BLDG G 5041

LICENSED HOTEL OWNERS FORCED TO SELL Attractive 22-room licensed hotel on Island Highway, overlooking the sea This hotel has a large seating capacity in the suites and men's beer parlor and a [illegible] cafe Excellent opportunity for experienced hotelman to consider [illegible] $15,000 cash down payment balance on terms to be arranged

See Mr. Beasley, Evenings B 2276

GILLESPIE, HART & CO LIMITED

[illegible] STREET PHONE G 1011

Member of the Real Estate Board

APARTMENTS We have several modern buildings all having good returns, ranging in price from [illegible]

MOTOR COURT $60,000—This is one of the best spots on the Island. The right party could really make it here

ALTON & FLEMING

[illegible] BLANSHARD ST. PHONE G 3113

EXTRA — EXTRA Small safe in business block, Oak Bay Avenue Exceptional value for some one interested in making snacks turn into dollars Monthly average open for inspection to parties concerned Must sell immediately

PHONE MRS BURNS—E 5630

76 BUSINESS OPPORTUNITIES

BERNARD & CO.

INVESTMENTS

Apartment block four large self-contained suites walking distance from town Excellent revenue no janitor required $8 500 handles

$13,500

Opposite the park small block of stores with apartments above Showing an excellent [illegible] Revenue [illegible] Asking price $17,500

[illegible] modern stucco building [illegible] Hot water heat [illegible] return of 10 on investment

$25,000

[illegible] Stores and apartments Good revenue Price $38 500

For Full Particulars See Mr Severson Evenings [illegible]

BERNARD & CO

620 FORT STREET

CITY CAFE $4950 Buys this downtown cafe and apartment Rents from apartment more than pay rent on cafe This is a very good buy Be sure to see it

CITY HOTEL $6500 Buys this business and furniture [illegible]

CITY GARAGE $14,000 [illegible] garage [illegible] rented for $80 per month [illegible]

MICHAEL BROTHERS

E 7041 636 JOHNSON STREET B 8062

Evenings Call Mr Michael G 3306 or B 8324

TODAY'S BEST OPPORTUNITY

$3950 [illegible] Offer but and [illegible] of the BEST BUSINESS ILLNESS and ONLY ILLNESS has forced the present owner to dispose of his business [illegible] Stock approx [illegible] Business has been [illegible] by family living SEE THIS and you will agree that there are excellent possibilities here Particulars to one Bona fide lease at $40 per month Price includes stock and fixtures INCIDENTALLY THE OWNER PREFERRED CLOSED SUNDAYS

(Call Mr Hawkes B 2101 or Eves B 4484)

HAWKES FOSTER, LTD.

1815 DOUGLAS ST (Just North of R B C)

APARTMENTS - ROCKLAND [illegible] suites all self-contained Good rooms [illegible] Hot water heating A well equipped property showing a net return of $5 300 per annum PRICE [illegible]

$40,000

GUEST HOUSE DE LUXE Close in Fairfield 15 rooms completely and well furnished Hot water heating Ample Revenue [illegible] Vacant section [illegible] now and get benefit of [illegible] tourist season.

PRICE $20,000

Ask for Mr Kennedy Evenings G 4024

H. A. HUMBER LTD.

1220 BROAD STREET PHONE B 3252

(Member Real Estate Board Victoria)

TWO HOUSES STORE FRONT [illegible] $5750

Please Ask for Mr. W. O. Lawrence

THE B.C. LAND

& INVESTMENT AGENCY LTD

922 GOVERNMENT ST G 6115

Member Real Estate Board of Victoria

OWNER LEAVING FOR ENGLAND [illegible] $21,500

GEORGE RANDALL

1101 DOUGLAS ST PHONE G 8100

76 EXCHANGE REAL ESTATE

OLDER-TYPE 8 ROOM UPPER AND lower duplex suitable for revenue Double plumbing garage 2 lots in varying [illegible] Exchange for [illegible] Excellent price [illegible]

WILL EXCHANGE A LOT IN OAK BAY [illegible] Langham [illegible] for first payment for a house or will pay cash with down payment on a house [illegible] B 4234

BERNARD & CO.

B 5316

EXCHANGE [illegible] Oxford for [illegible] $10,750

BERNARD & CO

Member of Real Estate Board of Victoria

625 FORT STREET PHONE B 5316

OWNER [illegible] bungalow in A 1 condition $3 000

IS LOOKING FOR TRADE for good type of lower value [illegible]

NEWSTEAD REALTY

14 FORT STREET E 7194

77 LISTINGS CANCELLED

AGENTS PLEASE NOTE THAT 410 Linden Avenue is definitely off the market

ATTENTION ALL AGENTS—100 BEGG Borough Avenue sold by Hicks & [illegible]

AGENTS PLEASE NOTE—63 LINDEN Avenue has been sold

[illegible]

[illegible] MR. KNUT

THE FOLLOWING PROPERTIES HAVE been sold and are off the market

2624 [illegible] Street

61 San Jose Avenue

[illegible] Avenue

HAGAR & SWAYNE LTD

624 View Street

2647 PRIOR STREET TWO IN ONE revenue property as advertised [illegible] Buildings [illegible] Selling Just [illegible]

3781 WINSTON AVENUE IS AN exclusive listing with Stewart [illegible] 14 Pemberton Place

1019 [illegible] AVE SOLD BY HOME Realtors Realtor [illegible] Centre Bldg [illegible]

2378 HOWARD STREET IS SOLD AND off the market

3365 DOUGLAS DRIVE IS SOLD

77A LISTINGS WANTED

A LONG LIST OF BONA FIDE CLIENTS waiting for older homes JOHNSTON & CO LTD

B 3343-1 1114 Broad

BUYER WITH $1 500 CASH WANTS [illegible] Can pay up to $60 monthly [illegible] Evenings B 7174

BERNARD & CO

ATTENTION, OWNERS OF APARTMENT BLOCKS

WE HAVE A GENUINE PURCHASER for [illegible] block [illegible] Must be in good condition [illegible] a conversion

Please Phone Mr. Day

LEACH & SPARKS

E 4117

78 HOUSES FOR SALE

THE YORKSHIRE UPLANDS

SPECIAL

[illegible] Bungalow on Beach Drive [illegible]

1. [illegible] very generous sized clothes closet
2. Large living room open fireplace lovely view of ocean
3. Separate dining room off living-room with view windows
4. [illegible] electric range
5. Three good bedrooms with generous closet space [illegible]
6. [illegible] Bathroom with [illegible] tile walls
7. Hardwood floors throughout
8. [illegible] Brown tile pastry cupboard
9. [illegible] with [illegible] and [illegible]
10. [illegible] Mahogany [illegible] complete with [illegible]
11. Very high light [illegible] basement with extra [illegible] has [illegible] laundry tubs hot water heater [illegible] rumpus room
12. Raised [illegible]
13. [illegible] garage with [illegible]
14. [illegible] and [illegible]
15. [illegible] Separate [illegible]
16. [illegible] other features

Many other features [illegible] Remember this is not a [illegible] home Recommended for [illegible] Subscribing to mortgage can be arranged

ONLY $21,500

The Yorkshire & Pacific Securities Limited

721 FORT STREET

Phone B 2106 Evenings B 4893

WEEK-END SPECIALS

$1250 [illegible] $4950

$1850 [illegible] $6850

$2000 [illegible] $5950

PAGE'S PICTORIAL REALTY

[illegible] FORT STREET B 5108

Were Fort Street [illegible] G 5268

Also Page B 5888

SEE 230 CADILLAC AVE $6850 FULL PRICE EXCLUSIVE LISTING

FOUR ROOMS AND DINETTE modern rental [illegible] Full price $6 650 $1 150 cash to handle [illegible] Fine [illegible] Excellent garden [illegible] Basement and [illegible] garage Protective [illegible] Large living room with attractive fireplace [illegible] Kitchen and separate [illegible] Taxes $47 [illegible] Supply view of mountains [illegible] high setting For an immediate view please call Mr. Thorsteinson G 4317

OAK BAY $5950

Terms arranged on this Old England-type family bungalow Five rooms all large Separate garage Exclusive Please call Mr. Thorsteinson G 4317

HAWKES FOSTER, LTD.

1815 DOUGLAS ST PHONE B 2101

78 HOUSES FOR SALE

GEORGE RANDALL

UNUSUAL EXCEPTIONAL OAK BAY

Only a few years old situated on one of Oak Bay's (really) select streets on a high location surrounded by many new homes we [illegible] modern white [illegible] Beautifully planned, [illegible] arranged large rooms with [illegible] Tastefully [illegible] throughout. There are five rooms covering 1 100 sq. ft. [illegible] basement [illegible] garage etc. If you are looking for a fine home as we do [illegible] you are looking a base and you will be proud to become the owner. Exclusive listing [illegible]

$10,750

MARIGOLD DISTRICT ATTRACTIVE NEW BUNGALOW

This is the home with the new features in modern building be sure being located on a good street of homes in a popular district. There are 4 good sized rooms cabinet kitchen in lower recovery lawn large and small fruit Trees in a real nice buy and well worth your viewing

Full price $6400

REAL VALUE FURNISHED HOME

[illegible] but some of these extra good [illegible] are so hard to find at the right price. This home is furnished throughout in A1 condition and in a low tax area Taxes only $62 It is nicely furnished and ready for immediate occupancy There is a full basement and furnace Detached roof [illegible] in well worth your inspection and the owner will sell complete at one

$6500

"JUBILEE DISTRICT"

Situated in a quiet location [illegible] and of young family [illegible] can a comfortable bungalow [illegible] and [illegible] garden [illegible]

$5750

A DISTINCTIVE OAK BAY HOME

Situated in one of Oak Bay's choice residential districts surrounded by [illegible] class homes we [illegible] this excellent home containing 6 large rooms with many attractive features Oak floors coved ceilings modernistic fireplace full view windows closets finished in pastel shades Full cement basement Hot water furnace drive-in garage Grounds all well landscaped with flowers shrubs trees and shade This is an opportunity to secure as fine a home as $18 000 buys at a right price

CALL

GEORGE RANDALL

PHONE G 8100 1205 DOUGLAS ST

$1900 CASH, BAL $35 MO BUYS GRAND OPPORTUNITY FOR LARGE REVENUE FROM NINE-ROOM HOUSE FULL PRICE $5000

IN ABOTELLS CONDITION ONE MINUTE FROM BUS—IMMEDIATE POSSESSION

Call Mr Laing Eves B 4047 Exclusive Listing

THREE SELF-CONTAINED APARTMENTS [illegible] $7500

OAK BAY—BEACH DRIVE CALIFORNIA-TYPE BUNGALOW

[illegible] outstanding in this [illegible] and most attractive [illegible] [illegible] in the basement The [illegible] 374 22 [illegible] room 14 x 14 [illegible] carefully domed ceilings and [illegible] Modern cabinet kitchen with [illegible] room Laundry room Two fine [illegible] bathrooms Repairs [illegible] Landscaped garden with fishpond [illegible] Fine hardwood floors throughout [illegible] to insure a quick sale

$14,000

Call Mr Reedbrook Eves Colquitz 3184

A BEAUTIFUL SIX-ROOM RANCH-TYPE HOME IN OAK BAY

This home is outstanding [illegible] of beautiful recipes It was built for the present owner by a contractor who [illegible] for himself and retained a reputation [illegible] There is a fine oak floored entrance hall [illegible] large living room 16 x 22 [illegible] dining room 14 x 14 Modern kitchen [illegible] room 14 x 14 Modern tile [illegible] bathroom [illegible] large hardwood floors throughout oil heating from a [illegible]

Here is a home that suits the [illegible] area of Victoria There is a beautiful view [illegible] Fine [illegible] The owner [illegible] and will sell this super modern home

$19,750

Please Call Mr. Hoyle for Appointment To View

ISLAND INVESTMENT

COMPANY LIMITED

[illegible] VIEW STREET PHONE G 7166

$1250 FARM WILL BUY a 6-room cottage with 1½ acres of [illegible] and [illegible]

$4900

[illegible] STREET STUCCO BUNGALOW [illegible] Bay Private beach [illegible] wonderful

$9500

[illegible] basement and furnace [illegible] home or revenue property [illegible] Richmond Road area south of the Avenue $1 500 cash handles [illegible] invited

$7500

FAIRFIELD $1 150 cash and $40 per month for this charming stucco bungalow [illegible] attached garage central H A furnace in furnace room [illegible] hot water heater and gas stove [illegible] Lawns and garden coming along fine Not a thing to do in lovely condition No offers 1Ts

$6850

$1 250 CASH $1 280 Balance at $40 per month for this home at only FOUR PER CENT INTEREST This home is for a family home or home and [illegible] Needs sprucing up inside A real good buy Imagine only FOUR PER CENT INTEREST At the give-away price of

$3500

Please Call Mr Russell (Eves B 4826)

VALLANCE & SAWYER LTD.

G 6313 710 BROUGHTON G 3031

ARTHUR E. HAYNES, LIMITED

CITY APARTMENTS

Architect-planned four-suite apartment block Each suite contains four rooms a fireplace in living-rooms, bathroom, basement space and garage. Oil-O-Matic hot water heat Good sound building in excellent condition These apartments have always been easily rented even in depressed times and show reasonable returns with prewar rents One apartment will be coming vacant on July 1st for a new owner or can be modernized and rented at a higher rate Walking distance of city centre. You should investigate this if looking for a sound investment Price

$13,500

Please Ask for W. Jones, Evenings B 3313

720 FORT STREET B 3838

78 HOUSES FOR SALE

FULL PRICE $4500

Nice Location

Six room cottage Living room dining-room kitchen 3 bedrooms Separate garage Large lot in large and small fruits vegetable garden lawn flowers etc

Ask for Fred A Kingshott

CITY

Exceedingly well kept cottage Nice large living-room with fireplace 2 pleasant bedrooms [illegible] room glassed in [illegible] The whole spotlessly clean and well painted Linoleum on all floors Well-kept lawns flower garden and vegetable garden To be sold for only

$5000

Ask for Edward E Harper

FAIRFIELD

NEAR BEACON HILL PARK, WALKING DISTANCE TO TOWN

Five-room modern bungalow Living-room with fireplace dining-room cabinet kitchen [illegible] bedrooms 3-piece bathroom Basement with new hot air furnace piped to all rooms Separate garage Nice lot in lower recovery lawn large and small fruit Trees in a real nice buy and well worth your viewing

Full price $6900

Ask for Fred A Kingshott

CITY

Income property in good location All renovated and in excellent repair Five suites bringing in a net income of $100 per month Lot 60x100, situated in a quiet residential area

Full price $6950

Ask for Edward E Harper

LEAVING CITY Must Sell

This Bay bungalow Six rooms reception and three [illegible] Living room with fireplace dining room oak floors [illegible] kitchen [illegible] Pembroke bathroom 2 well-sized bedrooms extra room in basement Hot air furnace drive in garage Laundry tubs garden lot green house

Price or near offer $9950

Ask for T. B. Mills

FAIRFIELD WITH SEA VIEW Walking Distance

Five-roomed bungalow Living-room about 20x20 with fireplace 3 bedrooms 4-piece bathroom cabinet kitchen Oil-O-Matic hot air furnace

Price terms $11,500

Ask for T. B. Monk

J. H. Whittome & Co., Ltd.

901 GOVERNMENT STREET

B 4060

¼ OF AN ACRE WITH A GRAND VIEW OF THE SEA

THIS NEWLY BUILT BUNGALOW CONTAINS a large living room with sandstone fireplace, plate glass windows, dining-room of sunroom 2 bedrooms and bathroom [illegible] room [illegible] basement [illegible] hot water heating kitchen Garage Light taxes City light and water Power wire

With ¼ of an acre $8500

With 2 acres $9500

SAANICH 1 ACRE OF GARDEN

6 ROOM BUNGALOW AND A GUEST COTTAGE with one of the grandest views of the Straits and Islands about 15 miles from Victoria on the East Road House contains living room dining-room kitchen 2 bedrooms and bathroom [illegible] basement hot air furnace Guest cottage bedsitting room [illegible] and cooking alcove All in excellent condition

FULLY FURNISHED $12,600

PARTLY FURNISHED $10,500

UNFURNISHED $10,000

JAMES BAY CLOSE TO DALLAS ROAD $5500

AN OLDER TYPE BUNGALOW Remodelled and modernized [illegible] passed per [illegible] was a large living room 2 large bedrooms and 1 smaller bedroom Pantry [illegible] kitchen and pantry Concrete basement and hot water heat [illegible] Close [illegible] The whole [illegible] PARTLY POSSESSION $2 500 cash and balance arranged

LEACH & SPARKS

1130 BLANSHARD STREET E 4117

CRAIG'S BETTER BUYS

ADMIRALS ROAD ESQUIMALT

Situated near the sea in the area known as Admirals Road Bungalow containing [illegible] with one [illegible] kitchen and bathroom [illegible] [illegible] basement [illegible] Electric [illegible] and [illegible] the lawns and shrubs with fruit trees and some [illegible] A [illegible] vegetable garden Ready to move today Owner leaving

Price $6300

GORGE WEST BARGAIN

Here is a brand new bungalow [illegible] and consisting L.R. with hardwood floors and F.P. modern kitchen 3 bedrooms Pembroke bathroom [illegible] basement with pipe furnace and [illegible] garage You can be the proud owner for the very low price of

$6850

FAIRFIELD — EXCLUSIVE

Offering for the first time this 7 year old stucco bungalow situated on a large lot [illegible] living room with very modern F.P. and hardwood floors on each side dining room 2 bedrooms Panelled kitchen with [illegible] Large basement with washtubs extra room in basement piped furnace drive-in garage A bargain at this low price

$8400

GORDON HEAD

We are proud to offer this modern stucco home situated well back off the road on ½ acre of lovely garden [illegible] entrance hall large living-room with picture window looking out to Saanich and sea view beyond dining-room 3 bedrooms kitchen with tile sink and modern cupboards utility room Pembroke bathroom Full cement basement with piped furnace and a drive-in garage Back garden has lots of fruit trees and small berries

Price $10,750

HOWARD B CRAIG

(Member of the Real Estate Board)

CORNER OF VIEW AND QUADRA

Office G 2232 Eves G 1318

L. M. Rosevear & Co. Ltd.

1118 LANGLEY STREET

A GOOD BUY IN AN INCOME PROPERTY

Comprising three complete suites each with its own private complete bathroom Present income over $1,300 yearly Could be increased OPPORTUNITY CALLS

ONLY $6350—TERMS

One-half cash, balance monthly Liberal discount for all cash Reasonable cash or terms offers invited

"Inspection By Appointment"

L. M. ROSEVEAR & CO LTD.

1118 LANGLEY STREET Phone G 9441

78 HOUSES FOR SALE

COUNTRY RESIDENCE

SITUATED ON ONE ACRE and has LAKE-FRONTAGE Modern 7-room semi-bungalow Large living-room with granite fireplace, guest-size dining-room 3 bedrooms down and 1 up 4-piece Pembroke bathroom cabinet kitchen wired for range Separate garage Excellent garden and grounds Price with terms arranged

$9000

OAK BAY SECLUSION

SOUTH OF THE AVENUE NEAR OAK BAY GOLF COURSE Residence of seven rooms situated on approx one acre of grounds consists of spacious drawing-room dining-room with attractive features and fireplace two bedrooms down and one up Pembroke bathroom Kitchen wired for electric range [illegible] with AUTOMATIC COAL STOKER extra plumbing double drive-in garage QUICK POSSESSION ARRANGED

Price $18,500

FOUL BAY ROAD

Very attractively priced modern 4-room bungalow extra well built Large living-room with fireplace two bedrooms cabinet kitchen oak floors Full cement basement with furnace Pembroke

Price $6750

HOME IN THE COUNTRY

JUST IN THE 3-MILE CIRCLE Situated on over ½ of an acre Compact 4-room rolling bungalow Has living room with electric fireplace two bedrooms with bathroom between modern cabinet kitchen sun porch could be used as sleeping porch Full high cement basement with furnace Separate garage GARDEN WITH EVERY TYPE OF [illegible] AND VEGETABLES Taxes only $37 One block from bus line

$3 500 [illegible] Full

Price $6500

OAK BAY—SPECIAL

OVERLOOKING THE SEA—Immaculate and lovely home of 8 rooms and sunroom living-room with fireplace 3 bedrooms fine cabinet kitchen 3-piece bathroom cement basement with furnace garage Excellent and well-kept garden Price

$7000

POSSESSION 48 HOURS

A native stucco four room bungalow with fireplace situated near Cedar Hill Golf Course Living-room two bedrooms [illegible] kitchen and two-piece bathroom Garage Price

$3500

WALKING DISTANCE

$1 500 DOWN Eight-roomed [illegible] Suited for revenue purposes Basement Garage Price

$4650

McCANDLESS REALTY

844 FORT STREET PHONE E 6111

THREE BEDROOMS—GORGE $2350 DOWN

$4850—A very pretty cottage in splendid condition and situated in good residential area Large living-room spacious kitchen with cupboard space Range and three bedrooms Taxes [illegible] Garage, garden space

BURNSIDE $1200 DOWN

FIVE ROOMS EARLY POSSESSION

$4200 Plenty of value here in fair [illegible] home with [illegible] terms Rooms all large Kitchen [illegible] range gas hot air furnace Fully [illegible] with fruit trees

FAIRFIELD—SEA ½ BLOCK

FIVE ROOMS BASEMENT

$6700—Enjoyable location with the sea nearby and in district of good homes Bus right at hand with shopping two blocks EXTRA BEDROOM in basement

MINIATURE FARM FOUR ROOMS—FOUR MILES $1500 DOWN

A dandy little place for the folks who like to raise their own [illegible] and have a few hens Good bus service [illegible] shopping and local schools

$4750

Please call Mr. Patrick E 9043 (Sundays) on the above listings

HAWKES FOSTER, LTD.

1815 DOUGLAS STREET

RITHET — B 4251

OUR 76TH YEAR

OPEN FOR YOUR INSPECTION

1225 Hillside Ave

NEAR COOK STREET

SUNDAY AFTERNOON 2 P.M. Until 4.30 P.M.

Refreshments in Attendance

A NICE LOCATION NEAR OTHER FINE NEW HOMES

FULL / MODERN SIX ROOMS

Four Unfinished Attic (Insurance In [illegible])

ONE YEAR OLD

Fully modern kitchen [illegible] Pembroke bathroom full basement oak floors Venetian blinds extra closet space

A VERY PRETTY GARDEN

$10,500

SEE IT YOURSELF SUNDAY AFTERNOON

Just Listed—First Time for Sale

EXCLUSIVE LISTING

NORTH SAANICH

15 MILES FROM VICTORIA B C

Cedar-sided bungalow of 5 rooms, with excellent sea view Full basement H.A. furnace garage chicken house two acres [illegible] water automatic pumps on one acre A splendid garden fruit trees good irrigation and market garden proposition Choice buy at a reduced figure Early possession can be given

Phones

G 8443 Business Sidney 48 Private (Not Sunday)

SPECIAL

Very well built 5-room bungalow in excellent condition Basement and furnace [illegible] Jubilee Hospital district A splendid buy at $4 900 Worth seeing

J. ARTHUR WILD

BOOLLARD BUILDING G 8443

(No Sunday Business)

GILLESPIE, HART & CO., LTD.

$7800 MELBOURNE DISTRICT New 4-room bungalow with utility room Easy terms

$7500 HIGH GORGE DISTRICT Excellent 4-room stucco bungalow High basement hot air heating On bus line and close to school Easy terms

$6950—PORTAGE INLET WATERFRONT property and 3-room modern bungalow on ¾ of an acre

$1000 CASH buys 6-room bungalow with basement and new furnace Total price $4 500 Make us an offer

See Mr. Benson, Evenings B 3224

$2000 [illegible] DRIVE, near Douglas Road 5-room bungalow Automatic H W heating Durold roof Total price

$5500

$2500 [illegible] DISTRICT 4-room bungalow High basement well finished Balance $41 monthly Total

$6850

$7000—OAK BAY 5-room bungalow large sunny rooms Nice garden Unrestricted view of sea and mountains

$8950—ROYAL OAK New 5-room stucco bungalow 1¼ acres cleared fertile and close to shops school and bus Suitable for bulbs berries chickens or chinchillas

$9750—OAK BAY NORTH 7-room 1½ story stucco bungalow in excellent condition Nice garden lot Sea view

$10,700 OAK BAY SOUTH Low-[illegible] in 5-room stucco bungalow Extra bedroom in basement Beautiful lot with [illegible]

See Mr Holme Evenings G 1065

$34,000—APARTMENT BUILDING [illegible] Gross monthly rents approx $414 low maintenance charge gives very high net return Terms

$5950 A REAL BARGAIN [illegible] 4 room [illegible] lot [illegible] lots of windows [illegible] concrete floor and foundation Available for a duplex or single dwelling or any other purpose 5 acres level land 3 cleared Nicely fenced Easy terms

GILLESPIE, HART & CO., LTD

611 FORT STREET PHONE G 1181

Member of the Real Estate Board of Victoria B C

A GOOD APARTMENT BLOCK IN THE BEST INVESTMENT IN VICTORIA

HERE IS THE BEST VALUE ON THE MARKET WE INVITE INSPECTION

Property self-contained suite on large level grounds [illegible] Close to [illegible] 17 Rent per year This is an outstanding bargain TERMS CAN BE ARRANGED

Priced at $35,000

MR HATCH Eves G 4486

WATERFRONT

PRETTY PORTAGE INLET [illegible] rooms and [illegible] Basement hot air heating separate garage and workshop fine garden Magnificent view Boating and swimming close to bus Easy terms Immediate possession owner anxious to sell and will consider offers

MR CHARLES KIRKE Eves Colquitz 1162

$1500 DOWN

Nice waterfront in Victoria West Ten lots nicely sheltered Older type home of FIVE rooms and sun porch Handy to all facilities and good value of

$5200

BOB WATTERS Eves B 4677

2-MILE CIRCLE

Extra good semi-bungalow on two large lots Living room kitchen and two bedrooms and bathroom Concealed stairway to two finished rooms UP Full basement with laundry tubs Hot water set through Plenty of air and in front trees and garden Separate garage OWNER TAKES A LOSS ON THIS ONE AT

$7500

C GERVAIN Eves B 1680

$6250 FAIRFIELD - $6250

Lovely home of SIX rooms Full basement, furnace separate garage nice garden and grounds On boulevarded street good district Close to transportation and all facilities

G WILLIAMS G 1922

CAPITAL CITY REALTY

660 CORMORANT STREET G 1922

EXPERIENCED CONSCIENTIOUS SERVICE

CHICKEN EVERY SUNDAY

Completely modern five-room stucco bungalow [illegible] water sparkling rooms wonderful cabinet kitchen four piece bathroom [illegible] Plan $2 500 [illegible] this sale Full price $12 500 Easy terms Also remember there is a large attached garage and a nice utility room AND it is only a few steps from lovely beach

FOUR BEDROOMS OAK BAY

Eight lovely rooms plus playroom four large bedrooms two of them on the ground floor marvelous living-room with small fireplace family dining room large cabinet kitchen [illegible] Double plumbing [illegible] Full cement basement separate garage beautiful gardens just a few steps from the famous Oak Bay golf course Inspection by appointment only.

$15,000

AFTER YOU VOTE

Or Monday let us show you this lovely new five room stucco home situated on a beautiful WATERFRONT lot [illegible] of three bedrooms Kitchen [illegible] plumbing Cement basement, smart cabinet kitchen separate garage Terms

$8888

NEWSTEAD REALTY

NEWSTEAD BUILDING

734 FORT STREET B 1194

Specializing in Trades

RIDINGS REALTY

103 1314 BROAD ST B 3721 B 3022

LOOK AT THIS

Down payment reduced to $1 500 on this modern 4-room stucco bungalow Living-room roof ceilings and fireplace 2 bedrooms bathroom and lovely central kitchen facing south Also attached garage To the parties that visited this house on Wednesday and Thursday but forgot the asked down payment come out to see me on Sunday between 2 p.m. and 6 p.m. as I am holding open house at 6 Regina Avenue off Douglas and turn right as Regina Vacant possession so first come first served

Bus Fares in attendance

SUPER SPECIAL

In High Gorge with beautiful view This modern 4-room stucco bungalow is ready for Consists of living-room with inlaid oak floors fireplace two nice bedrooms 4-piece Pembroke bath Cabinet kitchen wired for range Basement with furnace and laundry room Also separate garage A sacrifice at

$6850

Please Ask for Glen Evans Eves. G 3666

CADBORO BAY REALTY

(O. N. PERRIN)

HOMES FOR PROFESSIONAL PEOPLE

Come and Talk to Us On the Spot

78 HOUSES FOR SALE

BERNARD & CO.

B 5316

ROCKLAND DIST OIL-O-MATIC HOT-WATER HEATING DOUBLE PLUMBING

Are just a few of the features at this charming and spacious residence situated on a choice corner lot Beautiful design of floor plan comprises reception hall large living room with fireplace guest size dining-room modern kitchen utility room and maid's room Lovely master bedroom with adjoining [illegible] bathroom [illegible] room Two good sized bedrooms and bathroom [illegible] Hardwood floors throughout basement Separate garage Lovely garden

Price $16,800

SPECIAL

Owner Transferred and MUST SELL

this modern and very attractive home set in a beautiful landscaped garden with the utmost of privacy Fine spacious rooms and modern Pembroke bathroom Hardwood floors and many quality features Full cement basement and piped furnace

Priced at only $12,700

HIGH QUADRA EXCELLENT LOCATION THREE BEDROOMS

Exceptional fine value in this attractive 6-year old semi-bungalow close to [illegible] Entrance hall large living room with fireplace dining-room modern kitchen master bedroom and Pembroke bathroom Two good sized bedrooms [illegible] basement OIL-O-MATIC HEAT drive in garage

Price $8950

CLOSE IN SIX YEARS OLD

[illegible] fireplace [illegible] two bedrooms and 4 piece bathroom hardwood floors Full cement basement Close to schools and transportation

Price right $6850

BERNARD & CO.

Member Real Estate Board of Victoria

620 FORT ST PHONE B 5316

Evenings G 3069 G 8003

MARA, BATE & CO., LTD.

SERVING VICTORIA SINCE 1893

CONVERTED TO THREE SUITES

A real revenue [illegible] Rockland Avenue [illegible] Three good suites in [illegible] home Good basement [illegible] garden Annual gross revenue of $1 [illegible] Terms to be arranged

$6950

Ask for Mr. Mather on Fees G 2686

OUTSTANDING VALUE IN OAK BAY

One of the most attractive homes on our books and a real buy English type [illegible] with leaded windows and [illegible] walls in living room and dining room Near Windsor Park [illegible] with [illegible] fruit trees shrubs all lawn Full basement with workbench and cupboards Modern [illegible] bathroom Separate garage in garden

$10,500

Ask for Mr Herring

CLOSE TO GOLF COURSE

Adjacent to the Uplands golf course and one of the most attractive homes you will find anywhere Exceptional [illegible] magnificent view of the sea and islands [illegible] large living room with fireplace sun room both with picture windows [illegible] breakfast room modern kitchen with [illegible] Upstairs three lovely bedrooms and modern tastefully well-appointed bathroom Parquet flooring throughout Hot-water oil heat Good garage Price well below market value at only

$19,000

Ask for Mr Hepburn

Evenings Phone E 7030

MARA, BATE & CO., LTD.

Member Real Estate Board of Victoria

816 VIEW STREET Phone B 7136

FAIRFIELD CLOSE TO SEA You will find all the modern conveniences in this one family home Large living-room, guest size dining-room, [illegible] kitchen, THREE LARGE BEDROOMS one with dressing room and [illegible] OIL-O-MATIC HOT WATER HEAT full basement Situated on the quiet street in Fairfield Immediate possession Terms Full price

$9500

JUBILEE DISTRICT — Spacious 5 room bungalow large living room guest size dining room kitchen [illegible] bedrooms, fir basement [illegible] garden This home is in fine condition throughout Your inspection invited

FULL PRICE

$6950

LOVELY GORGE and on the quiet street, this fine 3 bedroom bungalow, in splendid condition throughout Beautiful garden with lots of flowers and fruit No basement no steps to climb Ideal for the older folks Terms only $37 HALF CASH WILL MOVE YOU IN

FULL PRICE

$4950

EVENINGS

Mr McDonald B 1845 Mr Hallmark G 8170

Mr. Cooper, G 5108

HALLMARK & CO.

207 Central Bldg., 620 View St. B 1619

ESQUIMALT

Attractive bungalow of four good-size rooms and kitchen breakfast nook lots of cupboard space Full cement basement, modern oil hot air furnace Lovely garden of flowers fruit trees and small fruits Owner leaving city

Price asked $7500

Will Consider Near Offer

Four roomed bungalow in good clean condition large garage and workshop Garden all planted For quick sale

Price $3200

BANK ST

Six-roomed home in good condition large garage and workshop Owner must sell Full price

$4750

GORGE

Stucco bungalow of four rooms No basement Very clean Garden all planted Large garage (too) shed Close to bus Owner leaving for England

Price asked $6500

FLEMING GARDNER CO.

207 BOOLLARD BLDG

Evenings Mr Pritchard [illegible]

OAK BAY EXCLUSIVE

Six room stucco semi-bungalow in choice location, comprising living-room with fireplace two bedrooms down or one can be used for dining-room, large bright kitchen through hall and four-piece Pembroke bath Basement there is two finished rooms etc. Full basement with drive-in garage and hot-air furnace. Large lot in shrubs and garden. Close bus.

Compare this at

$8500

JOHN GREENWOOD

[illegible] BOULEVARD ST. Phone B [illegible]

HICKS & FARRANT REALTY
1210 DOUGLAS STREET
(Parking No Problem)
OPP. N.B.C. STORE PHONE B 3104

SMALL GROCERY STORE WITH LIVING QUARTERS
Three rooms, immediate possession, good location
Full price $3300
Half Cash
Ask for Mr Fiddick Albion 122Y. Eves

TRADE FARM
18 acres, 6-room house, outbuildings, good dairy, [illegible]
Price $21,000
Terms [illegible]
[illegible] call B 3083

HIGH REVENUE ATTRACTIVE APARTMENT
Located in very nice part of Fairfield this desirable place has 9 rooms, units with automatic heating unit 2 years old. All new within, all the which principally is in first class repair. Varnish 4 room suite for owner. Net returns 11 per cent per annum
Price $19,000
Ask for Mr Hicks

FASHIONED BY A HOME LOVER
situated in View Royal, this delightful 5-room bungalow with sea view is up to the minute in every detail. Open to offers
Owner's price $9500
Eves. call B 3043

CLOSE IN
$1,000 down. 4 room bungalow full-size basement. Hot-water heat, good garden [illegible] taxes
Full price $4250
Ask for Mr Fiddick—Eves. Alb 123Y

PIECE OF LAND PEACE OF MIND
Maybe the best buy after Double Ave ended. Over 6 acres with small cottage ready to move into. First come, first to buy. Price $3950
Eves call B 3083

VIEW ROYAL SPECIAL REDUCED BY $500
Five-room stucco, 3 years old, full high basement, pipe furnace. This bungalow is in perfect condition and has a sea view in a lovely area. Extra large lot. Good terms
Full price $8500
Ask for Mr. [illegible]

GRANNY'S SPECIAL
A new 4-room stucco bungalow on a large lot with good garden on a good street close to bus and stores. Good neighbors only one step on basement. Liberal terms. Vacant July 1
Full price $5500
Ask for Mr Hicks

BEACH DRIVE Reduced for Quick Sale
Seven-room stucco semi-bungalow on large lot. Consisting of large living-room music room, dining-room, cabinet kitchen, large bedroom and 4-piece bath room on ground floor. Upstairs has three bedrooms. Full cement basement and is well located
Sale price $14,500
Ask for Mr T. G. Clarke—Eves B 1398

OAKLANDS
Three years old. Four-room stucco home. Near shops, kitchen, large living-room with fireplace, two good-size bedrooms, 4-piece bathroom. Cove ceiling, oak floors, plus [illegible] finished rooms and laundry room in basement. Drive-in garage. Large fenced lot with fruit trees. Down payment likely on offer
Full price $8500
Ask for Mr Drew Eves. G 1716

EXCLUSIVE LOT
Corner of Cook and Humphrey Streets. Large corner lot. Hurry for this one
Eves call B2 Fiddick, Albion 123 Y

HIGH QUADRA EXCELLENT FAMILY HOME
This lovely home of distinction has 6 rooms with 3 bedrooms main floor. Large living-room, French doors and guest-size dining-room with through hall, exceptionally well built of selected materials, and only ten years old. It is on a quiet street of very good homes.
Liberal terms. Full price $10,500
Ask for Mr. Clarke—Eves B 1398

HICKS & FARRANT REALTY
PHONE B 3104

A. A. GREEN REALTY COMPANY
904-906 GORDON STREET
Side of Coach Lines B 9112

VICTORIA WEST—7-room home $2,000 on terms. $1,000 down. CASH PRICE $3000

MOUNT VIEW—6-room bungalow good lot. $1,000 down PRICE $3950

ESQUIMALT—6-room bungalow, 8 years old; part basement $4100
Mr. Olson: Evenings, G 4098

COLWOOD—New 4-room and utility, stucco finish, Pembroke bath $3950

CITY—5 rooms, siding finish, full basement. $1,000 cash $4750
Full price

ESQUIMALT—New 4 room stucco bungalow, full basement, copper piping. TERMS $6500
Mr Pearson. Evenings B 3878

CITY—Near Beacon Hill Park MODERN bungalow, splendid $8400

TEA ROOMS—Good location, including large FRIDGE, gas stove, etc $1100

BUTCHER BUSINESS and Cooked Meats—New building and equipment, low years BARGAIN
Mr Green Evenings, B 3113

CITY Close to Hudson's Bay. Five rooms and bath, MUST SELL NOW $4500

JAMES BAY—4 large rooms down, 2 up. Large lot $4700

FAIRFIELD—6 large rooms, basement, furnace and garage $6250
Mr Lancaster Evenings B 0166

NAVY AND DOCKYARD WORKERS
$3200 buys a three room bungalow with bath. Lot 60 x 120. Taxes only $90. Early possession
Call Mr. Moffie Evenings B 3010

COLQUITZ - 4 MILES FROM CITY
On bus line close to stores and school. Six room modern bungalow on 1 acre of land. Four bedrooms, living-room 18x12. Full basement, hot water heating, separate garage. All kinds of fruits, nuts and berry trees, small fruits, vegetables, etc. Chicken house. Wonderful opportunity for the right man to make a good living and stay at home. All the asking price
$8950
(offers considered)

Hyland, Thomas & Callin
916 YATES ST PHONES B 1311, B 4713
Members Victoria Real Estate Board

FINANCIAL SURVEY LIMITED

DISTINCTIVE OAK BAY RESIDENCE
This beautiful white stucco Colonial home is situated on an acre of secluded grounds and commands an unsurpassed view of Cadboro Bay and the Straits. Comprising reception hall, large living room, dining-room, cozy den, master bedroom, cabinet tiled kitchen and four-piece Pembroke tiled bathroom on main floor. Open stairs leading to four comfortable rooms and [illegible] basement has large rumpus room with fireplace, double garage and automatic air-conditioned heat. This is an outstanding home and never before offered for sale $21,000
[illegible] to view—Eves. G 6446

OAK BAY—SOUTH
An exceptionally lovely six-room stucco bungalow with special features including Parquet floors in the hall, large plate glass windows in main rooms, de luxe cabinet kitchen, Air-conditioned, Oil-o-Matic heating. Full basement with garage. Be sure to see this. Quick possession. Easy terms
Price $12,600
Contact E. C. McConnell Eves B 9207

N.H.A.
Brand new four-room stucco bungalow with basement, furnace and garage. N.H.A. is your assurance of the finest construction. $2,000 cash and assume mortgage
Price $6950
Full price
Contact M. Braithwaite—Eves. G 6901

TERMS
On a nice street in the heart of Fairfield is this delightful six-room bungalow. Consists of through hall, living-room with fireplace, dining-room, kitchen, two spacious bedrooms and den. Has ceiling basement, hot air piped furnace, garage. This can be bought on easy terms at full price of $6650
Contact L. E. Kirk—Eves B 6787

$1500 CASH
We can sell you a home in Fairfield similar to this one, [illegible] bright clean rooms. This home has a new Duroid roof, basement, furnace and a fine garage. Included in the price are kitchen range, some drapes and floor coverings and several pieces of furniture. Excellent buying at $6500
Contact M. Braithwaite—Eves G 6901

NEW AND MODERN
Well-planned four-room stucco bungalow. Living-room with hardwood floors and fireplace, two large bedrooms with closets, modern cabinet kitchen with dinette space and four-piece Pembroke bathroom. Utility room with tubs and large matching garage. Close to City district. Priced $500 for quick sale.
Price $6500
Contact E. W. Anderson Eves G 6406

A REAL BUY
This delightful four room stucco bungalow has just [illegible] Mahogany bathroom [illegible] rooms, nice [illegible] room, garage. You can move in right [illegible] and the price on terms is only $5500
Contact L. E. Kirk—Eves B 6787

ECLIPSING
All bargains ever offered in this five room stucco California style bungalow with attached garage situated on a large lot within 2-mile circle. Comprises living-room with Rosalator fire place, cove ceilings and French doors, two bedrooms, Pembroke bathroom, Dutch cabinet kitchen and family-size dining room with lovely large windows with Venetian blinds. This home will be completed in 10 days. Unbelievable but true, the full price is only $4850
Contact K. C. McConnell—Eves B 6207
1234 GOVERNMENT STREET
B 1013 B 6844

QUEENSWOOD. RANCH-TYPE BUNGALOW
Consisting of a large, gracious entrance hall, living-room, approximately 23 x 16 with a good sized fireplace, large dining room and modern cabinet kitchen with tile sink, 4-piece Pembroke bath, with pedestal basin, lovely large master bedroom 13½ x 15. Three other generous sized bedrooms with another 4-pc. Pembroke bath. There is a laundry room with tubs and Bendix, also washroom with shower, toilet and wash basin. Large sized attached garage. This property is very nicely treed and is an exceptional setting for this type of home. Approximately 8 years old. The owner has priced it to sell quickly, and will finance same at a very low rate of interest to responsible party. The price asked is nothing compared to what the building cost would be today
$15,750

UPLANDS AREA MOUNTAIN-SEA VIEW
LOVELY MODERN HOME. Three bedrooms. All large size. Beautiful living-room with fireplace. Guest-size dining-room. Ultra-modern kitchen. All requisite bathroom. Good cement basement with laundry trays. OTHER MODERN FEATURES TOO NUMEROUS TO MENTION. Automatic oil hot-water heat. Half cash.
Price $19,500

HIGH QUADRA
ATTRACTIVE STUCCO BUNGALOW. Five nice rooms and utility room. Nice lawn in front, lawn and vegetable garden planted in the rear. House consists of through hall, generous-size living room, fireplace, dinette, two splendid bedrooms, Pembroke bath and shower. OIL STOVE AND HEATER INCLUDED. A LOVELY DISTRICT AMONGST NEW HOMES. EXCELLENT VALUE AT $7150

R. H. DAVIES REALTY
611 YATES STREET PHONE G 2315
Evenings: G 2317, B 4515
MEMBER REAL ESTATE BOARD

L. M. Rosevear & Co. Ltd.
1118 LANGLEY STREET G 8041

GOOD HOME BUYS
VICTORIA—A new five-room bungalow in the Fairfield District. TERMS ONLY $7950
VICTORIA—A new four-room bungalow in the Oaklands District. TERMS ONLY $7500
VICTORIA—A new four-room bungalow in the Richmond Road District. TERMS ONLY $6950
VICTORIA—A four-room bungalow, Victoria High School District. CASH ONLY $3950
VICTORIA—A four-room bungalow, Burnside School District. TERMS ONLY $4950
VICTORIA—A five-room bungalow Central Park District. Terms half cash. ONLY $5950
VICTORIA—A six-room bungalow, Oaklands School District. TERMS ONLY $7850
VICTORIA—A five-room bungalow, Fairfield District. TERMS $6350

L. M. ROSEVEAR & CO. LTD.
1118 LANGLEY STREET G 8041

SPECIAL
Seven rooms, high location, all newly decorated inside and painted outside, ready for you to step into. Large living-room with fireplace, dining-room with built-in features, nice kitchen. These rooms are all finished in light ivory. Entrance hall leading to three large bedrooms upstairs. Plumbing up and downstairs. Utility room with tube basement hot-air heat, furnace just been renewed. Duroid roof. A nice family home or one that can produce good revenue. You must see it to appreciate this bargain at inclusive $6500
Evenings, G 7080

N. H. CAUFIELD
806 PEMBERTON BLDG. B 8080

R I T H E T — B 4 2 5 1
[illegible] 16TH YEAR

OAK BAY UPLANDS WAY
This is a charming 1 year-old white cedar shake Tudor-type bungalow. The living-room is 24 feet with a most attractive fireplace and many French doors, floor-length windows. This residence has been occupied by two adults only and is absolutely immaculate inside and out. Special features near the fireplace are the dining-room entrance, a very unique dining-room, a small compact kitchen. Breakfast space, wired for electric range, the best fine cabinet work. A very smart bathroom, extra size master bedroom for twin-bed suite and finally modern hardwood floors throughout. Full basement finished for a grand rumpus room and fireplace. Ranch-style architecture, the finest type of [illegible] BARGAIN
Terms price $13,500

1 ACRE—6 ROOMS Seclusion
TWO-MILE CIRCLE - BEAUTIFUL GROUNDS
If you are looking for a modern and well-built 6-room home in excellent condition with seclusion, privacy and park-like grounds with a minimum of upkeep then see this lovely home at once. This attractive bungalow sits back from the main road and contains entrance and through hall, charming living room 19 x 13, a full size dining-room, compact kitchen, all fitted in for range, separate breakfast room, with built-in and pleasant outlook, two view nice bedrooms and four piece [illegible] bath. The best of oak floors, coved ceilings, all rooms tastefully decorated. Full basement with furnace, hot-air to all rooms. Copper piping, etc. Beautiful view from all windows, the back property is a miniature Beacon Hill Park, the front has a gentle slope with lawn, shrubs, etc. Again we draw attention to the seclusion, undisturbed and restful. Priced to buy, two adults only who are moving to Vancouver. Fully equipped, market and priced to sell at $12,600

EXCELLENT VALUE BRAND NEW
FINEST CONSTRUCTION
Near [illegible] Cadboro Bay Road, [illegible] OAK FLORAL THROUGHOUT. Two fine size bedrooms with double closets. A lovely Pembroke bathroom with chrome towel bar and colorful tiling. A dream kitchen with very fine cabinet work and chromedium, including a new Bendix washing machine included. Extra large attached garage. Copper pipe. Heat in all rooms. A Duroid roof. This home has a most attractive price. THE OWNER MUST SELL. $1,000 down and the balance as rent. You should see it now

OPEN FOR INSPECTION
1225 HILLSIDE AVE NEAR COOK STREET
SUNDAY AFTERNOON 2 P.M. UNTIL 4.30 P.M.
SALESMAN IN ATTENDANCE
Fully modern six rooms, plus an entire [illegible] with the exception of one year old and in new condition. Fully modern kitchen, tile sink, space for broke bathroom, full cement basement, oak floors, Venetian blinds, extra large lot and closet space. A very pretty garden
SEE IT YOURSELF
PRICE $10,500
SUNDAY AFTERNOON
Just Listed . . . First Time for Sale
EXCLUSIVE SALE

BRAND NEW ULTRA-MODERN
This is a most complete, well designed semi-detached home, a fine location near the new Victoria College. First class workmanship throughout. Fully completed, close to amenities. The ground floor has living room and fireplace, two nice bedrooms, Pembroke bathroom and all-steel finest features, beautiful kitchen and finest grade of hardware in all rooms, texture plaster, copper pipe, beautiful kitchen and cabinet work. Full cement daylight basement and garage. Bathroom and kitchen are fully enameled, plenty of closets. Duroid roof. In block to the bus. Good value. This home won't be for sale long. Approx. $3,000 cash or C.T. Immediate possession. The garden is all landscaped
Price $11,000
A closer offer to

Rithet Consolidated, Ltd.
Member Real Estate Board of Victoria
706 FORT STREET PHONE B 4251

EVENINGS
Mr Linth G 0668 Mr Belcher G 3504
Mr Custance E 7939 Mr Ulrich E 2526

EVERGREEN REAL ESTATE LTD.
614 GOVERNMENT STREET
G 4078 B 1964

$5250 REDUCED FOR QUICK SALE WATERFRONT WITH LOVELY VIEW
Four-room bungalow in perfect condition. Full basement with furnace, [illegible] and varnished. Located on lot approx. 66 x 200 in BEAUTIFUL VIEW ROYAL

$6300 OFF WILKINSON ROAD
Attractive four room siding bungalow just four years old located on two-thirds acre parcel in cultivation. Large living-room with fireplace, dining-room, one bedroom, cabinet kitchen and bath. Electric range and tank included. Separate garage. Fruit and berries, garden and lawn

$7950 AND HALF LAWN WILL HANDLE
Oak Bay Close on Cedar Hill Road in a good location. Living-room with fireplace, dining-room, sunroom, 2 nice bedrooms and bathroom, cabinet kitchen. Full cement basement. AUTOMATIC heat, drive-in garage. Beautiful lot. This is truly an excellent home

$12,100 - OAK BAY
Brand new stucco bungalow of five spacious rooms. Living-room with fireplace, dining room, two large bedrooms. Hardwood floors in main rooms and hall. Ultra-modern cabinet kitchen and large nook. Utility room and tank included. Separate garage. Fruit and berries, garden and lawn

GOOD LUCK
In view opportunity and preparedness meet. We are prepared to offer you an outstanding example of bargain buying seldom encountered these days. If you will hear this knocking of good luck. In the city a big 5-room N.H.A. 4-year-built stucco of 1,300 sq. feet approx. with a utility room and through hall, tile sink, range wiring, all new Venetian blinds, valuable hall carpet and a separate garage on a lot that has a beautiful rockery, fish pools and lawn. A company mortgage was placed for a $5,000 loan at $50 monthly including taxes and interest at 5%. We urge you to see this home
$8950
before buying. Asking and couldn't be built for anywhere near this price. P.S.—Basement also piped heat

FAIRFIELD DUPLEX, $12,600
Modern, 3 rooms each side by side. Hot water heated. Immediate possession of owner's side and other side available not later than August 30, 1949. Clear title

HEISTERMAN & CO.
[illegible]

THE YORKSHIRE
1955
WELL UNDER COST PRICE
New ranch-type bungalow. Through hall, large living-room with view window, best hardwood floors, 3 really good bedrooms with large clothes closets, 4-piece Pembroke bathroom. Large garage and utility room, hot-water heat throughout. This is a really well-built home and at the very drastically reduced price warrants your immediate inspection. Must be seen to be appreciated. Exclusive listing

The Yorkshire & Pacific Securities Limited
912 FORT STREET B 7106

NEW SUBURBAN RANCH-STYLE HOME
This is exceptionally good. Large rooms. Den with fireplace. Splendid basement. Half-acre lot. Country view $12,900

REAL VALUES IN NEW HOMES
3 ROOMS WITH BASEMENT, GARAGE AND FURNACE $6500
5 ROOMS WITH BASEMENT, GARAGE AND FURNACE $7200
6 ROOMS WITH BASEMENT, GARAGE AND FURNACE $7400
All have hardwood floors, fireplaces and modern kitchens

ESQUIMALT
[illegible] CLD HOME of 4 rooms and basement with furnace. A nice bright clean home with good garden $4500
Please Ask for Mr. Ramsay

METCHOSIN
Attractive bungalow, 3 years old, with part basement and garage. Large kitchen, all city conveniences. On 2 acres of cleared land with nice garden and lots of fruit trees. Close to store and bus service $6850

SPECIAL
Brand new two-room cottage close to Community Centre in Colwood. All city conveniences. Large lot $2150

HIGH QUADRA
Large 5-room bungalow with basement, garage, furnace. Spacious modern rooms, large corner lot with oak trees and view. Priced to sell $10,500
Please Ask for Mr. Colin Smith
Evenings Phone Belmont [illegible]

MEHAREY & CO. LTD.
622 VIEW STREET PHONE B 1187

THE ROYAL TRUST COMPANY
EAST SAANICH ROAD
Sunny sheltered location on high land—6.7 acres. Excellent view of the Sooke Hills. Bungalow of five rooms, living-room, dining-room, kitchen, tiled sink, two bedrooms and bathroom. Separate garage and tent platform. Land cleared, cultivated and piped two wells, electric pump. Fruit trees and bushes. Small orchard of Bitter trees
PRICE $12,500
TERMS [illegible]
Near offers

OAK BAY
Spacious semi-bungalow. Living-room, 14 x 24, large dining-room and kitchen. Two good bedrooms and bath room. Convenient access to fourth bedroom. Full cement basement, garage separate. Lot is 50 x 120, well stocked garden, some fruit trees.
Reasonable terms
PRICE $7950

THE ROYAL TRUST COMPANY
1008 GOVERNMENT ST B 4130
Member Real Estate Board of Victoria

VERNON MARTIN & CO. LIMITED
730 VIEW STREET B 6364

CAFE
Real good proposition. Low rent with lease. Everything created included in low price of $4,500 and [illegible] Net profit over $6,000 per year. Listing 1387
For further particulars apply at Vernon Martin & Co. Ltd. B 6364

CITY—TERMS
$2,000 down and $50 per month will handle this 2 year-old cedar shake bungalow. Consisting entrance hall, living-room with fireplace, gas-style kitchen and dinette, 2 bedrooms and 4-piece bath. Full cement basement, hot air piped heating, automatic gas heater. Large lot. Full price $7850
Listing 1108
Ask for Mr Clarke G 4020

OAK BAY
$3,500 down. Amazing find for this much-sought-after district. Attractive-looking house in [illegible] with treed frontage. Spacious living rooms and 4 good bedrooms. Outstanding bargain at asking price. Construction and in perfect condition throughout. Inspected and thoroughly recommended. Owner must sell and will accept the balance of $8,750 on monthly payments of $80
Listing 1329
Ask for Mr Martin G 4020
Member of the Real Estate Board of Victoria

DONT BUY.
Until you have thoroughly inspected this well planned beautifully-built 5 room Oak Bay home near the beach in the Uplands area. Nothing has been forgotten from the gardens to the attic. The price is right in your inspection is invited. For more information phone mornings and ask for Mr Rands. Eve G 1816

RANDS REALTY
715 FORT ST PHONE B 1336

Susie Q. Smith ◆ By Linda and Jerry Walter

"I nearly DIED! Mother showed him my BABY picture—and I had hardly a stitch on!"

THE B.C. LAND
A INVESTMENT AGENCY LTD
Over 50 Years in Real Estate

AN OLD WORLD ATMOSPHERE
We offer a 7-room stucco residence with that warmth and [illegible] of an older type of home that has been [illegible]. The [illegible] gardens have received much attention [illegible] and are beautiful to behold. A [illegible] bathrooms, [illegible] views of the city. Hot water heat. Garage. This should be seen [illegible] elsewhere. Near sea, [illegible]
Price $20,000

CRAIGFLOWER
Large 3-room frame bungalow in very good condition, [illegible] views of Olympics. Extra large living-room, 2 bedrooms. Very fine kitchen with glassed-in back porch. Full basement, furnace, garage. Good garden lot. Fruit trees
Price asked $6000

DUPLEXES
VICTORIA WEST. Three rooms and bath down, same up. Revenue $36.75. Good suites available for purchase. Taxes $90 $5500

OAK BAY AND PANDORA JUNCTION. Large 11-room house divided into two flats. Lower rented at $57.50, upper available. Two 60 foot lots, double frontage $7500
Please Ask for Mr C. H. V. Ragshawe

VERY ATTRACTIVE
This is what you will say when you see this lovely home. Entrance hall. Large living-room with fireplace, large cabinet dining-room, two large bedrooms, three-piece Pembroke bath. Basement with hot-air furnace. Home is wired for electric range. Large grounds be bought. Large lot, garden and lawn. Modern house. Every thing in tip-top shape and very reasonably priced at only $7500

[illegible] bungalow with quite room, 3 rooms, 1 bath. Half acre $5250

[illegible] in Burnside [illegible] $6500
Please ask for Mr. Heine Eves. E 0595

DISTINCTIVE HOME IN ROCKLAND AREA
AMONG NEW HOMES
This fine family home would be ideal for the professional man. Entrance hall, large living-room with fireplace, spacious dining-room, modern kitchen with rubber tile floor, and bedroom with basin adjoining. Master bedroom and connecting Pembroke bath and delightful sunroom all on main floor. Upstairs are two bedrooms and Pembroke bath. Hot-water Oil-O-Matic heating and separate garage. This home has been really decorated and is in excellent condition throughout. Owner leaving city and has priced this home to sell at $16,800

CITY—4 BEDROOMS
High, inviting and close in this family home. A [illegible] living-room, dining-room, [illegible] family dining-room, [illegible] kitchen with breakfast nook. Upstairs are 2 large bedrooms. Glassed in back porch. Full high basement with [illegible] hot air pipes. Furnace and separate garage. This home will bear the closest inspection and is priced right at $7875
(Extra Lot Available If Desired)
Please ask for Mr. W. O. Cameron

972 GOVERNMENT ST G 8266
Member Real Estate Board of Victoria

"GOOD VALUES AT QUALICUM BEACH"
100-foot beach frontage at Qualicum Beach extending from the Island Highway to the sandy beach and containing about five acres in all. The large modern home is built on a bank overlooking the Straits of Georgia and the Islands. The property is in one of the finest locations at Qualicum Beach [illegible] full price $12,600
which is considerably less than the replacement cost.
We are also pleased to offer for sale ten lots in a new subdivision on the west side of the golf course at Qualicum Beach. Lots are in sure patch. They are all treed and are just across the highway from the sandy beach with an unobstructed view of the water. These lots are priced at $1,000 each for 6 of the lots. Two of the larger lots are $1,250 each.
We have many other properties and homes for sale and if you are interested in moving to Qualicum Beach, write or telephone

H. C. GOOD, LIMITED
QUALICUM BEACH B.C.
Telephone Qualicum 2001

COLWOOD
Lovely new bungalow on a [illegible] size lot of five acres of land. Well treed. Double garage. Furnace room.
For Further Details Ask for Mr Morley
Evenings [illegible]

JAMES BAY
Rooming-house with four rooms down and three up. Basement, furnace, utility room and bath. Extra plumbing. Income made good revenue.
PRICE $4900
For Further Details Ask for Mr Dalby
Eves. G [illegible] 2918M

H. G. Dalby & Co. Ltd
616 VIEW STREET PHONE B 4261
(Opp. T. Eaton's Side Entrance)

COUNTRY HOME
SEVEN ROOM RESIDENCE consisting of parlor, [illegible] large living-room with two windows overlooking [illegible] and maintained [illegible] bathroom suite and bath [illegible] equipped [illegible] Garage [illegible] grounds and [illegible] acres of berries, orchard, vegetable garden and stream. BOX 7488 COLONIST

THE CANADA HOME AND PROPERTY DISPLAY SALES
(WHERE OWNER AND BUYER BOTH SAVE)
628 FORT STREET B 6621
Information Freely Given—Just Phone

HALF-ACRE OF COUNTRY IN THE CITY
Oak Beach Hill Park is the rare place of the developed and [illegible] property. Lovely [illegible] Along with some of [illegible] Home is rustic exterior with modern interior. Large dining-room with fireplace, living-room, [illegible] modern kitchen, [illegible] basement and furnace. Three [illegible]
Price $10,000

[illegible] HOME—A very smart-looking large four-room stucco bungalow, up high among good homes. Has through hall, very nice living-room, built-in bookcases around the fireplace. Good roomy kitchen with tiled sink, two bedrooms. Very well decorated. Basement, garage.
Price $8000

A MODERN COUNTRY HOME—[illegible] with acres of mixed timber and open land. The home is well secluded and consists of four very modern rooms with hardwood floors throughout. Entrance hall, large living-room with fireplace, large kitchen with the best in sink and cupboard arrangement. Two bedrooms. This is very good acreage, indeed and there's also extra utility buildings and garage. Priced right at $10,500

COLQUITZ. Here's real value in a good little four-room bungalow on an acre and half of the best garden we've seen yet. It's in a good quiet location, handy to bus and stores. Part basement. It's something extra good for the [illegible] Price $4800

ORANGE ROAD. Up high on the rocks with good view is this brand new stucco of [illegible] Something new in [illegible] window trim and Mediterranean [illegible] oak floors all smart finishing throughout. Part basement, furnace. Price $8800

DUPLEX FAIRFIELD. A big modern [illegible] three-room and three. Living-room, dining-room, [illegible] suite with [illegible]
Price $19,500

[illegible] ROAD. [illegible] hardwood floors and all modern conveniences. Large utility room. Hardwood floors and all modern conveniences
$15,500

$3000 DOWN
Very liveable well-built house with large double lot. Not too large and easy to run. Suit retired couple or small family. Easy access to city $6950

$2000 DOWN CLOSE IN
Well-built, older-type family home of 7 rooms and basement. Good convenience location and would convert easily into income property
Full price $5500

VACANT
Immediate possession of this neat and well-built modern bungalow in a good residential location close to town. All newly decorated and ready to move into. Basement, new furnace. Terms may be had $5250

HAGAR & SWAYNE LTD
VIEW AT BROAD G 6121-2-3
Evenings G 8805 Belmont 489
Member Real Estate Board of Victoria

OPEN FOR INSPECTION
SUNDAY, JUNE 26 FROM 2 UNTIL 5 P.M.
3701 WINSTON CRESCENT
(JUST OFF FALMOUTH RD.)
HIGH QUADRA
A very attractive 3-room stucco bungalow just 14 years old. This home has a large living-room, attractive fireplace; guest-size dining-room, modern cabinet kitchen, 3 nice bedrooms, 4-piece Pembroke bathroom.
$1,500 CASH WILL HANDLE
MONTHLY PAYMENTS
FULL PRICE $10,000
MR. HEPPELL IN ATTENDANCE B 1878

EXCLUSIVE LISTING
STEWART CLARK & CO
316 PEMBERTON BLDG PHONE G 1315

VIEW ROYAL — SEA-VIEW
Cozy 4 room bungalow with living-room dominating the harbor, fireplace, 3 bedrooms, shower bath, cross kitchen, garage. Landscaped. Original setting. Immediate possession
$5250

WALKING DISTANCE
Older style 6-room cottage, new plumbing, new wiring and fixtures. Owner will accept $1,250 down and $45 monthly. Price only $4750

FAIRFIELD STUCCO BUNGALOW
Well built 3 years old living-room 16x18 with fireplace, dining-room 9x13, oak floors, modern kitchen, tiled sink, wired for range, 4-piece bathroom, 2 good bedrooms, garage and extra room in basement, piped furnace, tube. Good buying at $8400

PAGE'S PICTORIAL REALTY
706 FORT STREET B 5164

FOR 48 HOURS ONLY. Owner will sacrifice this well-built home situated in nice part of Oak Bay South of the Avenue. Has fine living-room, dining-room, kitchen and master bedroom downstairs and three fine bedrooms upstairs. Hot-water heating throughout and plumbing on both floors. Hardwood floors. For a quick sale price reduced to $8500

BEACH DRIVE—Attractive home in this white stucco with five rooms downstairs and two extra bedrooms up. Basement, garage and nicely laid-out corner lot close to sea and right on the bus line. A nice home in lovely location $10,500

A. S. MILLER
1300 BLANSHARD ST. EMPIRE 0802

IN OAK BAY
Just off Beach Drive, close to golf course and beach. 6 lovely rooms heated by hot water (Oil-O-Matic furnace). Recent con-[illegible]
$14,250
[illegible]

H. W. MILLER & CO
1006 GOVERNMENT ST PHONE G 6051
Est'd 1921

NEW, MODERN HOME
Living-room with fireplace, dining-room, two bedrooms, kitchen and utility. Automatic oil heat and electric hot water. Cedar siding. N.H.A. [illegible] loan.
$7375
Located Shelbourne and Hollister
OWNER, G 2712

HAGAR'S
PICTURESQUE ISLAND
This lovely islet of approximately 4 acres is well situated within a few minutes rowing distance of the beautiful Peninsula. A cozy home placed in a fine position with an unobstructed view of other islands, mountains and the small craft that ply the waters close by. The shoreline is dotted with inviting little bays, beaches and forest. Floats and sheltered anchorage for boats. Good water. Not [illegible] Price $14,700
Please ask for Mr Lambe
Days B 3391 Eves B 3436

ULTRA-MODERN
This 6 room home is built on one floor. Has large living-room, dining room, 3 nice bedrooms, central hall, oak floors, tile bathroom. Modern tiled kitchen. Breakfast room. Garage. Part basement. Oil-O-Matic furnace. Priced for quick sale. Immediate possession $15,000
Eves B 6440 Days B 3391

PANORAMIC VIEW
[illegible] $10,500

SEAFRONT WITH SUPER VIEW
Modern and charming [illegible] bedroom home right on Beach. Sun patio. Well [illegible] with [illegible] shrubs and many fruit trees. A lovely home for a couple or small family
Price $23,000

HIGH AND UNCROWDED
[illegible] $15,750

WATERFRONT
A charming location with a four-room stucco bungalow, and large sun porch, also a two-room cottage on the waterfront divided by a beautiful garden well laid out in fruits, flowers and vegetables. Full price $6500
Please call for Mr Wright
Eves. B 4895

HIGH QUADRA
A beautiful five-year-old stucco bungalow of six rooms, all in perfect condition. Living-room 16x18, dining-room, three bedrooms, cabinet kitchen, tiled sink. Largest size lot in Pembroke bathroom. Full cement basement. Hot-air Oil-O-Matic. Taxes $47. Terms. Full price $8950
Please ask for Mr. Wright
Eves. B 4895

BEAUTIFUL VIEW
Overlooking Portage Inlet. This fine waterfront and seclusion 4 room house, large living room with fireplace, dinette, cabinet kitchen, 2 bedrooms. Full cement basement with hot air furnace and drive-in garage. Price $9,500
Days B 3197 Eves Belmont 79

HIGH GORGE
$1,000 cash and $60 a month will handle this lovely two year old five room stucco bungalow with large living room, open fireplace, family size dining room, two nice size bedrooms, cabinet kitchen with utility room. Oil furnace piped to each room. Large lot. Owner leaving town. Must sell before end of June. Act fast for this one
Call Jack Brown Eves G 4076

H. A. ROBERTS (Victoria) LIMITED
1112 DOUGLAS ST (Opp. "The Bay")
Phone B 3187
Member of the Real Estate Board
Also Island offices at Duncan, Nanaimo, Courtenay and Port Alberni
WE COVER BRITISH COLUMBIA

FRANK S. GREEN, LTD.
OPEN FOR INSPECTION
20 GORGE ROAD WEST
Just Below Harriet
SATURDAY and SUNDAY
10 A.M. to 5 P.M.
INSPECTION WILL CONVINCE YOU THIS IS A VERY OUTSTANDING HOME. THIS WELL APPOINTED FIVE-ROOM HOME. Two [illegible] Solid construction throughout and in excellent condition. Mr Ralph Rundle in attendance

DESIRABLE WATERFRONT 2874 MURRAY DRIVE
ATTRACTIVE FOUR-ROOM STUCCO BUNGALOW IN LOVELY SETTING. Comprises entrance hall, large living room with fireplace, two very nice bedrooms, Pembroke bath, cabinet, electric kitchen with dining nook. Spacious basement with hot air furnace and extra finished room. Attached garage. BEAUTIFUL LANDSCAPED GROUNDS with lawns, shrubbery, flower beds and vegetable garden. Private wharf. MUST BE SEEN TO BE APPRECIATED. Give us a ring and see for yourself and then call us for an appointment to inspect. TERMS. FULL PRICE ONLY $8950
Evenings, B 1997

SPECIAL $1500 DOWN.
SPOTLESS FIVE-ROOM BUNGALOW WITH MANY FINE FEATURES. Entrance and through hall, living-room with wall-to-wall carpet, large dining-room, two nice bedrooms, fine pleasant bath, bright kitchen with breakfast nook. Full basement with hot air furnace. Corner lot in area close to all stores and schools. THIS HOME MUST BE SEEN TO BE APPRECIATED. FULL PRICE ONLY $6500
L. E. Green - Evenings B 1997

SIX-SUITE APARTMENT IDEAL RENTAL DISTRICT
ALL SELF-CONTAINED. PEMBROKE BATHS, GAS RANGES, FRIGIDAIRES, ELECTRIC LAUNDRY, HOT-WATER AUTOMATIC HEAT, GARAGES, NICE GROUNDS WITH ROOM FOR EXPANSION. 14% ON SET RENTALS ON ASKING PRICE $25,000
Evenings, B 1997

SUMMER CAMPS
WE HAVE A NUMBER OF THEM FOR YOU TO CHOOSE FROM. Some with all modern conveniences. All in good locations within driving distance to work. SMALL DOWN PAYMENTS AND IMMEDIATE POSSESSION
Evenings Mr Ralph Rundle, G 1997

FRANK S. GREEN LTD.
733 FORT STREET PHONE G 6139
Member Real Estate Board of Victoria

FOR QUICK SALE
New four-room stucco bungalow with garage adjoining also brewery. Hardwood floors and tile kitchen and bath. On a large corner lot.
APPLY OWNER
2041 SHELBOURNE STREET
REDUCED TO $6950

78 HOUSES FOR SALE

BOORMAN'S

FAIRFIELD
IMMEDIATE POSSESSION

1. Three years old
2. Beautiful grounds
3. Close to park, beach, bus, stores and schools
4. Tiled bathroom, 10 x 31, with plate glass window
5. A model kitchen
6. Two large bedrooms, 12 x 14, with [illegible]
7. Very modern and attractive
8. Hardwood floors
9. Full cement basement
10. Hot air oil furnace
11. Fully tiled or unfinished attic

Price $8750

Evenings Phone Mr. Grant G 604

FAIRFIELD

Designed on a [illegible] street only [illegible] from the [illegible] 17 x 34 [illegible] $8400

Please Phone Mr. J. B. Boorman
Evenings B 5024

QUEENSWOOD
MAGNIFICENT SEAFRONT PROPERTY — FURNISHED

[illegible]

Please call Mr. Berrington

GONZALES AREA
$5500

AN OLDER TYPE FIVE-ROOM BUNGALOW [illegible] good condition. Three good bedrooms, living-room large and bright and modern kitchen with range. Full cement basement. Large lot with fruit trees and [illegible]. Taxes only $70. A steal at [illegible]

JUBILEE HOSPITAL AREA
$6825

A [illegible] Real [illegible] living-room, [illegible] bedrooms, [illegible] garage. All [illegible] Terms [illegible]

Evenings [illegible] Mr. W. I. Boorman, B [illegible]

Boorman Investment Co Limited
[illegible] ST. Phone B 2113 B 8042
Member Real Estate Board of Victoria

HIGH QUADRA

Modern [illegible] on a quiet street with [illegible] and a pleasant view. The house is composed of a through hall, living-room with fireplace, dining-room, kitchen and a [illegible] bathroom. Hardwood floors in hall and [illegible]. Full basement with hot air furnace and extra room panelled in [illegible]. Separate garage. This home is definitely good living at today's market price

$7850

P. Hope evenings B 4024

SOMEONE
Is Missing an Opportunity

This beautifully [illegible] house must be seen and is priced [illegible]. There are five large rooms and [illegible] is 22 x 13, [illegible] with attractive fireplace [illegible] and [illegible] guest size dining-room with [illegible] and [illegible] large bedrooms. Hot water heating with automatic oil burner. Garage [illegible] heat which is better than coal. The house is insulated and very economical to heat. There is a [illegible] garden here and front with a profusion of trees, flowers and fruit trees. The purchaser can move in without being faced with redecorating or repairs. Priced to sell.

$11,500

FAIRFIELD

Modern stucco bungalow recently redecorated, comprising large living-room, dinette, [illegible] kitchen and tile sink, two good bedrooms, Permacite bath, full basement with hot air piped furnace and extra flat [illegible] room. Price in garage. Immediate possession

$8400

WATERFRONT
ON THE [illegible] — $75 PER MONTH

Commanding a magnificent view of sea, sky and jutting shorelines is this attractive [illegible] 6-room bungalow with basement and drive-in garage. Property runs from road [illegible] feet to the beach and is admirably suited for landing a boat. House consists of living room with fireplace, two bedrooms, kitchen and bathroom with tiled basin and de luxe shower. House is ten years old. Taxes are $75. Close to stores and bus. Reduced $3,000 for quick sale. This is a real buy. Full price cash only

$5250

Alf Duplain, evening B 3000

CABELDU & MAY, LTD
1012 BROAD STREET PHONE B 7174

$2500 — LANGFORD. Three-room house. Durold roof, no basement. Electric light. 1.41 acres of land. $500 cash will handle balance like rent, $25 a month

$4500 — CITY. Good siding bungalow, five rooms, living-room, three bedrooms, small lot, good plumbing and foundation. $1,200 cash to handle

$5750 — OAK BAY. Four-room siding bungalow, two bedrooms, living room with fireplace, full basement and hot air furnace. $1,000 cash will handle

$4750 — VICTORIA WEST. Seven-room frame house, four rooms down and three bedrooms up. No decorating needed, half cash will handle

$7850 — CITY, CLOSE IN. Brand new five-room stucco bungalow, lovely living-room, modern kitchen, dinette and four-piece Permacite bathroom. Full basement with finished room, drive-in garage.

E. E. HEATH
[illegible] YATES ST. PHONE B 3103
INSURANCE
[illegible] NOTARY PUBLIC
Night Phones: B 4844 or G 3103

FAIRFIELD

Six-room family home close to the sea. [illegible] bedrooms and fully equipped. Large living-room, dining room, kitchen, down and 3 good bedrooms and tiled bathroom up. Separate garage. Garden with assorted fruits. Immediate possession

$6250

Four-bedroom home with full basement and hot air furnace, close to the Norma and University Schools. Excellent revenue possibilities. Separate garage with one extra room

$6300

TODER & VINT LTD
217 CENTRAL BLDG. G 3041
Evenings, B 3230 or B 8014

78 HOUSES FOR SALE

P. R. BROWN & SONS LTD.

OAK BAY
GENTLEMAN'S HOME

A high location with breath-taking views of Oak Bay, the sea, Olympics and mountains. An outstanding home which has seen much care and attention, and is a monument to the character of its builder. Features include [illegible] living-room, [illegible] dining-room, [illegible] kitchen, [illegible] bedrooms, [illegible] bathroom, [illegible] basement with [illegible] furnace, [illegible] garage. A home of character. For further details please [illegible]

$21,000

FAIRFIELD—OFF MOSS

[illegible] Phone Mr. Leech Evenings G 4210

$13,000

OAK BAY

Near Beach Drive. [illegible] home in good condition. [illegible]

$12,600

OAK BAY

[illegible]

$7150

NEW SUBDIVISION

[illegible]

SEE OUR WINDOW DISPLAY FOR FURTHER GOOD BUYS

Havie Clients Waiting for Dwellings in All Price Ranges

Your Business Will Be Appreciated at
P. R. BROWN & SONS LTD.
Real Estate Agents
Member Real Estate Board of Victoria
1113 BROAD STREET PHONE G 3172

Evenings [illegible] Mr. W. I. Boorman, B [illegible]

KING REALTY
B 2131

REVENUE

[illegible] $6500

Per Mr. Leech [illegible]

$1000 DOWN

A [illegible] family home of six rooms with full cement basement and H.A. furnace. Rent with living at

See Mr. Murray or Mr. Leech

GONZALES HEIGHTS

This beautiful home [illegible] rooms, has just been [illegible] $8950

For Information Call Mr. Hayward at Office

ULTRA MODERN

[illegible]

SIX SUITES
SEA VIEW—$4500 DOWN!!!

[illegible] $10,500

PARKING LOT TERMS

Ideal spot, heart of the business district. [illegible] $8500

[illegible] $7350

[illegible] $5500

[illegible] $3900

[illegible] $7200

[illegible] $4725

[illegible] $2500

[illegible] $4000

[illegible] $3500

[illegible] $2650

[illegible] $5500

[illegible] $7500

LANGFORD—FOUR-ROOM BUNGALOW [illegible] Three good living-rooms [illegible] garage at back with city light and water Large corner lot All for $3,500 Phone Belmont 176 or 1848 after 6 p.m.

LANGFORD LAKE FRONTAGE—FOUR-room white siding bungalow Fireplace full plumbing Island Highway frontage also Must sell to settle an estate [illegible] balance $28 per month Full price $4,000 S. J. Grant, Phone Belmont 176

LOVELY HOME, NINE YEARS OLD, IN Esquimalt Will sell or trade for smaller home and cash Owner G 8914

OAK BAY — OAK BAY MODERN BUNGALOW, NEW CONDITION Five large rooms full cellar with extra room, Outside garage Large lot fenced garden, desirable location Will below cost at $10,500 on terms, direct from owner Immediate possession F 7642

IMMEDIATE OCCUPANCY MODERN SEMI-BUNGALOW, WITH 1 [illegible] two-minute walk, near bus and schools This new-condition family home priced to sell quickly $8,500—LOW DEPOSIT —G 9043

OAK BAY WATERFRONT MAGNIFICENT VIEW 6 ROOMS, 2 bathrooms, insulated automatic oil heat; extra plumbing and laundry tubs in large basement All in lovely condition Wise garden. *$18,500 B 1930 Owner

MUST SELL BY 18TH—4 ROOMS MODern Are $3,900 — any reasonable offer considered 55 Lurline Ave, after Sunday

MODERN HOME BRENTWOOD WATER view Unlimited water Garage Good terms Owner, Keating 108K

MODERN SIDE-BY-SIDE FOUR-ROOM duplex, very close in. $11,000 Box 8308, Colonist

NEAR OAK BAY AVENUE—NEW FOUR-room bungalow Granite stucco Lovely kitchen tiled sink oak floors living room etc Amongst new homes Very good district Good value at $7,950 F 5112 or call 964 Gordon St. E 5111.

AT SHAWNIGAN LAKE NEW 3-ROOMED COTTAGE ON ONE acre of land Partly cleared Close to stores beach and school Electricity installed Reasonable price Box 7871 Colonist or phone B 5442

NEW FIVE-ROOM STUCCO BUNGALOW 1 168 square feet Oil O-Matic heat Large lot best district Oak Bay completely modern 2310 Work Island Road Very reasonable price or terms

NEW HOME CLOSE TO SEA VIEW Fully modern inside and out Garage attached and unpainted Complete with fuel covering and Venetian blinds Price $4,600 787 5th Street

NEW TWO-ROOM HOUSE FULL CEment basement spare [illegible] room light and water [illegible] $2,850 No 8 Devereaux Road off Island Highway down from Langford School

NICE 5-ROOM HOUSE CLEAN GAR[illegible] [illegible] from city Price $3,850 [illegible] B 3794

NEW HOME JUST COMPLETED—OPEN for inspection [illegible] Sunday 2 to 9 p.m. corner [illegible] Marlet Ave

SEAFRONT SUITE OVERLOOKING OAK BAY NEAR BOAT [illegible] Living room [illegible] bedroom kitchen Fully and comfortable furnished Phone G 0784

OWNER TRANSFERRED AND IS anxious to sell home Living room with open fireplace kitchen and nook bedroom dining-room and hall down bathroom Automatic oil heat Venetian blinds light in [illegible] with young fruit trees Large [illegible]

ON A 100 FT LOT 5 ROOM FULLY modern bungalow with full basement garage Refined [illegible] Adjoining property available if desired Partly furnished apply owner 6017 Branford Rd

OAKLANDS FOUR ROOM STUCCO house for sale B 3683

REVENUE HOUSE — FOUR [illegible] suites $121 a month income plus one big room for landlord $1,600 down, balance at $50 a month This house pays for itself and gives a profit of $50 a month Close in 866 John St

OAK BAY WATERFRONT MAGNIFICENT VIEW 6 ROOMS, 3 bathrooms, insulated automatic oil heat; extra plumbing and laundry tubs in large basement All in lovely condition Wise garden. *$18,500 B 1930 Owner

MUST SELL BY 18TH—4 ROOMS MODern Are $3,900 — any reasonable offer considered 55 Lurline Ave, after Sunday

MODERN HOME BRENTWOOD WATER view Unlimited water Garage Good terms Owner, Keating 108K

MODERN SIDE-BY-SIDE FOUR-ROOM duplex, very close in. $11,000 Box 8308, Colonist

NEAR OAK BAY AVENUE—NEW FOUR-room bungalow Granite stucco Lovely kitchen tiled sink oak floors living room etc Amongst new homes Very good district Good value at $7,950 F 5112 or call 964 Gordon St. E 5111.

AT SHAWNIGAN LAKE NEW 3-ROOMED COTTAGE ON ONE acre of land Partly cleared Close to stores beach and school Electricity installed Reasonable price Box 7871 Colonist or phone B 5442

NEW FIVE-ROOM STUCCO BUNGALOW 1 168 square feet Oil O-Matic heat Large lot best district Oak Bay completely modern 2310 Work Island Road Very reasonable price or terms

NEW HOME CLOSE TO SEA VIEW Fully modern inside and out Garage attached and unpainted Complete with fuel covering and Venetian blinds Price $4,600 787 5th Street

NEW TWO-ROOM HOUSE FULL CEment basement spare [illegible] room light and water [illegible] $2,850 No 8 Devereaux Road off Island Highway down from Langford School

NICE 5-ROOM HOUSE CLEAN GAR[illegible] from city Price $3,850 [illegible] B 3794

NEW HOME JUST COMPLETED—OPEN for inspection [illegible] Sunday 2 to 9 p.m. corner [illegible] Marlet Ave

SEAFRONT SUITE OVERLOOKING OAK BAY NEAR BOAT [illegible] Living room [illegible] bedroom kitchen Fully and comfortable furnished Phone G 0784

OWNER TRANSFERRED AND IS anxious to sell home Living room with open fireplace kitchen and nook bedroom dining-room and hall down bathroom Automatic oil heat Venetian blinds light in [illegible] with young fruit trees Large [illegible]

ON A 100 FT LOT 5 ROOM FULLY modern bungalow with full basement garage Refined [illegible] Adjoining property available if desired Partly furnished apply owner 6017 Branford Rd

OAKLANDS FOUR ROOM STUCCO house for sale B 3683

REVENUE HOUSE — FOUR [illegible] suites $121 a month income plus one big room for landlord $1,600 down, balance at $50 a month This house pays for itself and gives a profit of $50 a month Close in 866 John St

OAK BAY

SITUATED IN FINE RESIDENTIAL DISTRICT Lovely 6-room bungalow built of the best materials 4 years old Ultra modern kitchen [illegible] utility room full basement Private lawns landscaped gardens fruit trees Early possession Price $11,750, terms Call B 6241

SMALL NEW HOME [illegible] TWO rooms and bathroom Large lot On bus route and near school store and post office On Kidder Road Closed $2,150 Call Belmont 198

SMALL MODERN BUNGALOW CONvenient to stores, school and bus stop Phone Colquitz 209X [illegible] Road Agents note

SEAFRONT 180 CORDOVA BAY SOUTH side Penn Road Secluded 6-room bungalow semi-private sandy beach Immediate possession Phone Colquitz 209X

SIX ROOM SEMI BUNGALOW FULL basement H W furnace, garage 774 Snowdrop Ave

STUCCO 4 ROOMS DINETTE MODERN Not Sundays 92 Milstream Langford

IMMEDIATE POSSESSION OF TWO NEW BUNGALOWS

THESE LOVELY BUNGALOWS STUCCO finished, have best quality Duroid roofs, oak floors in living rooms and hallways fireplaces, two good bedrooms in each ultra modern kitchens and bathrooms Full cement basements with hot air furnaces ample cupboard space and wired for electric stoves Nicely situated close to schools and shopping district These bungalows are exceptionally well built and are a really good investment at $7,800 each. Cash $3,000

RALPH R. WILSON 200 Pemberton Bldg Evenings, O. J. Scott, O 3096

WHITE COLONIAL CEDAR SIDING semi-bungalow Corner lot Beautifully landscaped Two bedrooms up Two down Close to school and bus Immediate possession Miss [illegible] appreciate G 1324

WANTED FOUR TO SIX-ROOM house around $8,000 or less. Fair condition Box 8240 Colonist

STUCCO BUNGALOW—CITY

$1900 DOWN AND THE balance as rent Four rooms situated just 3 blocks from the city centre Cement basement and pipe furnace Separate garage Full price, only $4,950

SOOKE BUNGALOW

$3800—Three rooms neat and clean Pembroke bath City light and water Well based from the highway near the village Situated on about 1/3 of an acre, with nice sea view

SAANICH BUNGALOW

$1750 Cash and $40 per month on the balance of $8,500 Five rooms, newly decorated This is an older type home, but very comfortable. Small lot No basement

LAKE HILL BUNGALOW

$6500—Four [illegible] and full cement basement Oak floors, cabinet kitchen and 3 nice sized bedrooms Full cement basement with H.A. furnace Nice corner lot. Separate garage.

OAK BAY BUNGALOW

$9750—Five rooms in this modern stucco home Closed stairs to 3 unfinished up Tile bathroom, cabinet kitchen. Full basement, gas, Nice corner lot near the golf course, beach and Windsor park Immediate possession and terms arranged.

ALTON & PLEMING 1008 Blanshard St.—Phone G 5112

JAMES BAY $2,500 DOWN AUTO GAS H W FURNACE

5-ROOM HOME, ONE BLOCK FROM Dallas Road Three bedrooms, one with fireplace Living-room, kitchen, Pembroke bath. Full cement basement New Duroid roof. Taxes only $80. Balance arranged on full price of $5500

Phone Ask for Mr Mansford Nights, G 0727

Special — $1,000 will handle a Saanich six-room house in lovely condition and close in. Has part basement, furnace and garage Lovely fruit. Low tax and on high ground. Hurry, for this good buy.

Ask for Mr. Dickie

JOHNSTON & CO., LTD. B 3662, 1 1314 Broad Street

4-ROOM BUNGALOW WITH FULL BASEment Has living-room with open fireplace, dining-room, kitchen and one bedroom; also good attic space nicely lined for extra bedrooms Lot 50 x 120 Terms $1,000 cash balance $45 per month Price $4,300 Phone call Mr Olson, G 6606 evenings, or office B 6113 904 Gordon St.

JAMES BAY BUNGALOW

$1750 Cash and $40 per month on the balance of $8,500 Five rooms, newly decorated This is an older type home, but very comfortable. Small lot No basement

LAKE HILL BUNGALOW

$6500—Four [illegible] and full cement basement Oak floors, cabinet kitchen and 3 nice sized bedrooms Full cement basement with H.A. furnace Nice corner lot. Separate garage.

OAK BAY BUNGALOW

$9750—Five rooms in this modern stucco home Closed stairs to 3 unfinished up Tile bathroom, cabinet kitchen. Full basement, gas, Nice corner lot near the golf course, beach and Windsor park Immediate possession and terms arranged.

ALTON & PLEMING 1008 Blanshard St.—Phone G 5112

JAMES BAY $2,500 DOWN AUTO GAS H W FURNACE

5-ROOM HOME, ONE BLOCK FROM Dallas Road Three bedrooms, one with fireplace Living-room, kitchen, Pembroke bath. Full cement basement New Duroid roof. Taxes only $80. Balance arranged on full price of $5500

Phone Ask for Mr Mansford Nights, G 0727

Special — $1,000 will handle a Saanich six-room house in lovely condition and close in. Has part basement, furnace and garage Lovely fruit. Low tax and on high ground. Hurry, for this good buy.

Ask for Mr. Dickie

JOHNSTON & CO., LTD. B 3662, 1 1314 Broad Street

JAMES BAY AVENUE HOME

$8750 — REVENUE, $120. WITH large four-room suite for owner Cash payment $4,000 down balance arranged There are 13 rooms all in good condition and is fully furnished except for owner's suite Within five minutes walk to Parliament Buildings situated on Quebec Street Owner leaving for California

STUCCO BUNGALOW BUILT IN 1939 under NHA Five rooms Large living-room with attractive fireplace vestibule hall French doors dining-room two large bedrooms. OAK floors Ultra-modern bathroom with pedestal hand basin shower etc Modern kitchen All very well laid out Attractive exterior situated in high location off the Gorge Road, pleasant view There is a full basement with drive-in garage and piped furnace and firewood chute above over 1,300 square feet Price $10,000 Will accept exchange on a smaller property in or out of town This property was built for the owner under field in [illegible] in Victoria

PARTRIDGE REALTY 131 Pemberton Building Phone B 7311 Evenings B 1604

$2500 DOWN—IN FAIRFIELD — A very attractive 6-room modern stucco home Large living-room with fireplace, dining-room, den with fireplace modern kitchen with the sink [illegible] Three large bedrooms with full tilted mirrors A four-piece Pembroke bathroom The whole of the interior is decorated in soft pastel shades There is a full basement with hot air furnace The lawns are [illegible] and the grounds are in lawns and shrubs Full price, $11,000 with reasonable monthly payments For full details contact owner Box 8246 Colonist

$2000 DOWN, BALANCE ON EASY terms gives you a choice of eight homes to select from ranging from new four-room bungalows in cottage type right room homes Are in good locations close to stores Phone mornings for appointment Ogden

Mr Randolph Ross G 1634 EASTE [illegible] 748 FORT STREET B 1336

5-ROOMED INSULATED BUNGALOW Hall, large living-room with fireplace dining-room and large bedroom. All rooms have floors finished double [illegible] with bath [illegible] wash basin [illegible] large mirror door electric [illegible] Moderate rent Aluminum venetian blinds Nicely [illegible] cement basement [illegible] furnace laundry tubs separate garage Clear title Owner [illegible]

$3500 CASH—MODERN ARCHITECT-designed home consisting of living room dining room [illegible] large master bedroom and [illegible] Hall [illegible] two bedrooms up Full basement with garage Good district Great value and quick sale and affordable possession Easy terms [illegible]

REAL BARGAIN 4-ROOMED MODERN STUCCO BUNGALOW [illegible] living-room 16 x [illegible] with fireplace and hardwood floors [illegible] 4-piece Pembroke bath large kitchen with [illegible] full cement basement with hot-air piped furnace Price, $4,600, terms $133 Albina Street

$1000 DOWN FULL PRICE $4,000 5-Five-room home in good condition Part basement Built and lawns large lot fruit trees Low taxes Price for quick sale Apply owner, 2371 Tennyson Ave

4-ROOM BUNGALOW, 2 BEDROOMS Living-room, fireplace kitchen and bathroom Basement. Hot air heating $5,550 No agents. Good decorations. Phone [illegible]

$4200—FULL PRICE, CASH THREE cottages on one lot corner Mason and Rebecca. Early possession of 1149 Mason St Might take exchange for property vicinity Island Highway Belmont 1848

$4450 OR NEAREST, $3,000 CASH — Good six-room bungalow Fruit vegetable and flower garden Taxes $20 1920 Irma St

6-ROOM PARTLY FURNISHED HOUSE 6 Woodshed and workshop, Four cuts fruit trees Colquitz district Price $1,800 Terms Phone Colquitz 279X. Grange Road, off Roy Road

$2950 CASH FULL PRICE — THREE room cottage Requires [illegible] minutes from Dockyard Size [illegible] lot [illegible] 30-day possession Box 8219 Colonist

$1000 DOWN —NEW TWO ROOMS AT Tanglewood 18' x 28', sink toilet city water and light Full price, $2,200 Ask Mr Douglas Hawes at Hawkes Foster Ltd B 7161 or Sunday B 6064

$4200 FOR FIVE ROOMED BUNGALOW new with new Duroid roof on secluded lot with fruit trees, close to school bus and shopping centre G 4626

30 DUNFORD ROAD, LANGFORD, NEAR lake four rooms, garage, acre of ground. Low down payment. Vacant Phone B 8097

$3950—EGQUIMALT 4-ROOM HOUSE Very comfortable lovely garden $3,500 will handle Full particulars phone G 0785 after 6 p.m.

$4000 — 3-BEDROOM COTTAGE electric stove water heater garden in fruit trees, garage 831 Seventh Oaks Road

9-ROOM REVENUE HOUSE FURNISHED except owner's suite $118.00 to $132.00 a month two or four rooms for owner James Bay E Ease

7-ROOM HOUSE LAKE HILL, ½ ACRE garden and greenhouse. 3701 Savannah Avenue

6-ROOM COMFORTABLE HOME CONvenient location Clear title Reasonable for cash. 371 Kerr Ave, Gorge

5-ROOM MODERN STUCCO BUNGALOW Basement, furnace Cash or terms B 1308

1085 PINLAYSON AVE. 25 FOR SALE

79 WANTED TO BUY—HOUSES

ASSISTANCE NEEDED IN LOCATING A four or five-room bungalow that $1,000 will handle Valid up to $5,000 or $6,000 For young reliable veteran who is steadily employed and currently in need of a home Evergreen Real Estate, Ltd G 6013

ATTENTION, VANCOUVER — BEING transferred, want six-room modern home in high location, preferably Kerrisdale, $10,000 cash Box 8700 Colonist

BY SEPTEMBER 1, UNFURNISHED house required preferably in Oak Bay 3 or 4 bedrooms Kindly telephone B 7251

GOOD HOME IN GOOD DISTRICT, UP to $7,500 cash No agents please. Box 8811 Colonist

MODERN HOME, WILLOWS SCHOOL district preferred. Reasonable for cash Private B 3400

SEVERAL 3, 4 OR 5-ROOM OLDER TYPE houses from $4,000 to $6,000 We have clients waiting Kine Realty B 3131-2

SEVEN-ROOM HOUSE IN OAK BAY will pay up to $8,500 No agents Box 8300 Colonist

TRADE 1947 MONARCH SEDAN FULLY equipped one owner equity in house Mudimatt preferred B 3790

WANTED, ALMOST NEW BUNGALOW 3 rooms and space for rumpus room in the basement, up to $12,000

CARELDU & MAY LTD 1219 Broad Street E 7176

WANTED—GOOD SIX-ROOM HOMES in Oak Bay and Mount Tolmie district also four-room bungalows in City or Fairfield Rural bungalows on large lots Cash buyers waiting Please phone your listing in Inspection same day Mornings only Reade Realty 719 Fort Street B 1326

WANTED—FOUR OR FIVE-ROOM BUNgalow with basement in Lake Hill Quadra or Cedar Hill area with good lot Up to $6,000 Please call Mr. Olson at G 6606 evenings, or office B 6113 A. A. Green Realty Company 904, Gordon St

WANTED IMMEDIATELY — SMALL house that can be bought with $1,000 to $1,500 down. Victoria Realty, 728 Yates Street Phone E 4164

WANTED — HOMES WITH DOWN payments up to $3,000 We have bona fide clients waiting. Call Mr Sendin, G 6188; eve G 1067 Frank B Green Ltd

WANTED — 4-ROOM BUNGALOW, ANY good district; priced between $4,000 and $5,000 [illegible]

THESE HOUSES CLIENTS

(1) FAIRFIELD OR CITY — A 4-bedroom house, 10-15 years old, by good condition Around $7,000 cash.

(2) LAKE HILL OR MOUNT TOLMIE—An NHA bungalow of 5 rooms with basement Need, Client has $3,000 cash and will assume.

(3) CITY CLOSE IN — Client has $3,000 cash and $40 per month for 5-room bungalow with basement

(Phone Mr Wright personally)

Residence, G 0757

WANTED TO BUY — 3 OR 4-ROOM bungalow or cottage with [illegible] garage Box 7918 Colonist

WANTED TO BUY IMMEDIATELY A four-room bungalow suitable for a retired couple Only up to and consider a small five-room bungalow and pay all cash for same in the $5,000 to $6,000 price class If you have a bungalow for sale over this price class please let us have particulars of same

L. M. ROSEVEAR & CO. LTD 1118 LANGLEY STREET PHONE G 6041

ROOMS AND UTILITY NEW OR NEW condition in vicinity of Normal School Up to $7,000 Frank B Green, Ltd G 4164 evenings B 1997

BOORMAN'S

PROPERTIES REQUIRED AS LISTED

1 Modern apartment block near Beacon Hill Park $60,000 to $65,000 with one suite vacant

2 Apartment block in good location with one large suite vacant $46,000

3 Small block of apartments built of concrete close to town with one suite vacant $24,000 to [illegible]

To be sound business propositions within reach [illegible] of not less than 10% on investment

Please Phone Mr Berrington

Boorman Investment Co. Limited

730 VIEW ST PHONE E 3112 E 9642

Member Real Estate Board of Victoria

Buyers Are Asking Us For

A good, 4-bedroom home in Oak Bay or Mount Tolmie

An Oak Bay sea view home to $14,000

A good Fairfield home below $8,000

Five rooms Mount Tolmie Cadboro Bay or North Quadra to $10,500

Numerous inquiries from buyers with $1,000 to $2,000 cash

We appreciate your listings

PAGE'S PICTORIAL REALTY

744 FORT STREET B 5106

MORE AND MORE BUYERS

Are dropping into our st reform daily The demand is good for any reasonable priced home or property We are saving owners a lot of money on their sales

Yours could be next Send in the [illegible] charges are shaped to fit your requirements No commissions

WE ARE NOT REAL ESTATE AGENTS

THE CANADA HOME AND PROPERTY DISPLAY SALES

630 FORT STREET E 6633

$100 down and $45 per month with additional lump sums will [illegible] pay for this home [illegible] Price [illegible] Please help R V Cawston Phone [illegible]

Pemberton, Holmes, Ltd.

G 8136, Evenings E 8484

80 PROPERTY FOR SALE

AN OPPORTUNITY TO PURCHASE your future building site at reduced price Waterfrontage and five acres within 1 mile circle Deep Cove Subdivision (name K 1290)

A LOT IN OAK BAY, BETWEEN McNeill and Central on Linkleas close to golf course, $1,200 B 2340 evenings E 4734

ACREAGE AND LOTS — MAIN ROAD Cowichan and Lantzville Bet 67 and [illegible]

BUY NOW BUT WITH POSSESSION next Spring and save 20 [illegible] this time [illegible] acre Ali on [illegible] building site Price [illegible] Box 6030 Colonist

BARGAIN — BEAUTIFUL DOUBLE LOT on Richmond South of the Avenue $500 Phone B 4667

BUILDING LOT ON BURNSIDE ROAD [illegible] $900 B 3878

DOUBLE LOT HIGH LOCATION, BEAUtifully treed, inside city, $700 cash B 8140

FOR SALE—2 GOOD LOTS, 1300 BLOCK, Richmond Road Phone G 6430

GOOD BUILDING LOT FOR SALE, NEER bus 66 x 136 Midgard Ave, Mt Tolmie Near school and high school $300 Apply 1718 Midgard Avenue

HIGH LOCATION—GOOD CORNER LOT Darwin and Old Saanich Roads $400 Evenings, E 5701

NEWCOMERS TO BRITISH COLUMBIA IF YOU ARE DISSATISFIED WITH your present location or if you have not yet found a suitable property, I can thoroughly recommend a beautiful furnished house in an upper middle acreage three-bedroom [illegible] property with fine view [illegible] water Fuel [illegible] Ideally suited for [illegible] Only [illegible] for [illegible] Reason [illegible] Owner saving for England will accept reasonable price in exchange Full particulars apply Box 1941 Post Office Duncan BC

LARGE LOTS BEST RESIDENTIAL DISTRICT Out of town owner Selling reasonably E 6417

LOT FOR SALE TRANSFER TO VETeran only. Good city lot Very reasonable G 2845

LARGE CLEAR LOT, CADBORO BAY, $650 E 8268

LOT FOR SALE NAULTAIN DISTRICT B 8388

LEVEL LOT — SOUTH OF AVE. OAK Bay B 1188

LOT, 90 x 225, SEAVIEW HEIGHTS — B [illegible] G 6034

NEW SUB-DIVISION LOTS, NUMBER 4 [illegible] x 100', 1100 block, Craigflower Rd G 1572

OAK BAY LOT, 50' x 135', LANE AT rear, surrounding houses all modern $1,150

CARELDU & MAY LTD 1219 Broad Street E 7176

ONE LARGE CHOICE, NICELY-TREED corner lot adjoining oaks and high class allowed Homes Corner of Wilmot and Albion Drive, also large building lot offered in surrounding area E 2097

OAK BAY, SEA VIEW LOT 66 x 200 level situated opposite park $1,750 Phone G 5474

OAK BAY — HENDERSON ROAD, LOT in handsome Heights subdivision, above Middowne Apply 604 Victoria Ave

PORTAGE INLET LOT, 250 x 210 BOTtom Wilkinson Road and Butte St What offers? E 1297

RICHMOND ROAD JUST UP FROM Oak Bay Avenue Excellent lot, 40 x 115 Priced right for quick sale Apply Mrs Fletcher G 5473

SMALL ACREAGE CLEARED IN METchosin Good soil Beautiful surroundings Sweeping view of Straits and Olympics Close to good beach E 2707

SHAWNIGAN TWO ACRES WITHIN walking distance of Lake $800 E 1600

TWO LARGE LOTS—SOUTH SIDE OF Cedar Hill Crossroad between Blenkinsop and Reynolds Lot No 1, 4½ acre $900 Lot No 2, 5 acre $850 Harvey Davis Shawnigan Road Shirley BC

TEN ACRES, WEST SAANICH ROAD; over two cleared ready for berries, splendid building site, $1,600 E 6417

WATERFRONT LOTS WATERFRONT SUBDIVISION JUST opened on one of the most beautiful beaches in locality lots ½ to ¾ acre with gentle slope to water good soil sheltered a perfect homesite Located between Ladysmith and Chemainus at Saltair Apply owner Hazel Gardner Peterson at site or write to Ladysmith BC

P. R. BROWN & SONS LIMITED LOTS

WE ARE PLEASED TO OFFER 10 LOTS for sale in Oak Bay Priced from $475 up For full particulars phone Mr Burton, Jr. Evenings B 3291

WILLOWS — NEW SUBDIVISION LOTS for sale. Corner lot in zoned for apartments Apply in owner, B 8216, 2184 Cadboro Bay Road

WILL EXCHANGE BEAUTIFUL OCEAN view property in restricted area for late model car. Box 8702, Colonist.

WATER VIEW LOT MURRAY DRIVE 251 x 35 ft. Offer Keating 1456

LOT ON OXFORD AND HOWE STREETS

Phone Mr Hatch, G 1923 or Eves., G 6480

200 ACRES GOOD LEVEL LAND — 30 acres cultivation, new 8-roomed house and new barn Property borders on one of the best trout rivers on the Island Further particulars Box 41 Duncan Times VI

"$64 QUESTION" TO BUILD! OR NOT TO BUILD?

That question [illegible] of many Canadians today who hesitate to build at present high costs regardless of whether [illegible] BALANCE [illegible] building site NOW Choice view property near VICTORIA in rapidly developing [illegible] The most very [illegible] is considering this lot today in a reasonable TAX and PRICE area If necessary for us then afford to delay, his bonds program a year or two Ask us for details of the beautiful SEA VIEW HEIGHTS Subdivision overlooking ESQUIMALT BAY MOUNT BAKER and the STRAITS Lots may be purchased on budget terms if you hasten for prices as low as $750 We have some exceptional lots which owners must really sell in HALF ACRE or level and good soil, cleared light and water the other on gentle slope all round view [illegible] trees Already over 400 new property owners in this attractive subdivision

At CADBORO BAY we have a limited number of lots in on the waterfront in an exclusive private subdivision just [illegible] market We will be pleased to supply particulars

In the TEN MILE POINT area we can offer you two adjoining ACRE LOTS on TUDOR AVENUE for $1,100 each Also [illegible] priced waterfront lots [illegible] may be purchased as low as [illegible]

A large waterfront lot between Mount Doug as Park and Cordova Bay which has been liked by an American resident for over 20 years 90 ft frontage on river 170 ft depth and nicely treed with cedars and maples City water and light available plus additional well Details and location at office Your opportunity to obtain a beautiful building site on the coast

We will be pleased to give you further details on the above properties at our office without obligation on your part

Deal With Confidence at

FRASER BISCOE'S

Since [illegible]

SERVICE WITH RELIABILITY

600 COURTNEY ST PHONE E 8413

K. & S.

COUNTRY PROPERTIES

SUBURBAN BUNGALOW

Ideal for retired couple Close to bus and shops and water Lot takes Good garden and fruit trees small poultry house garage and workshop Nearly 1 acre of land Bungalow contains cabinet kitchen living room with fireplace bedrooms and modern bathroom Firewood window blinds and drapes included in price, which is only $4850

FOR SALE OR EXCHANGE

New fully-modern bungalow containing every modern convenience PURPLE BEDROOM living-room din, two bathrooms sundry and utility room All beautifully decorated 130 acres of fine land with 800 feet of lake front 40 acres under cultivation. Large barn and other outbuildings Owner will take city or suburban home in exchange

SAANICH SEAFRONT HOMES

We have a large number of seafront homes and homesites available For an appointment to view any of all of these lovely country properties contact Mr Fraser Forrest at G 6137 or evenings and weekends at Col 1698.

KER & STEPHENSON LIMITED

600 GOVT. ST

OAK BAY LANSDOWNE HEIGHTS SUBDIVISION

Henderson Road, view lots

70' x 140', facing west $1,450

67' x 140', facing east $1,600

LANSDOWNE ROAD

High view lots, 80' on Lansdowne by 160 depth

One at [illegible]

And one at [illegible]

QUEENSWOOD

A delightful site of 1.09 acres, with sea views Site cleared for house Price reduced for quick sale to [illegible] $1,000

CORDOVA BAY

0.17 acres mostly cleared. Lowest cash price $2,500

THE B.C. LAND

& INVESTMENT AGENCY, LTD

922 GOVERNMENT ST G 4116

Member Real Estate Board of Victoria

TWO BUILDING LOTS — One with basement dug

BURNSIDE (close in) $525

JAMES BAY $625

JOHNSTON & CO., LTD.

(Established 1892)

Complete Insurance Service

Member Real Estate Board of Victoria

Day Phones E 8242 E 8241

TWO QUARTER-ACRE LOTS

Marigold one with fruit trees Price $350 and $450

Apply Venne Hope

Pemberton, Holmes, Ltd.

G 8136

Evenings, E 4368

SEA VIEW HOMESITES

Lovely sea view lots from ¾ to 1 acre, near transportation store school and nice beach Good soil Abundance good water Electric light and phone available Located near East Saanich Road, overlooking Beacon Bay.

T FORBES

Saanichton Phone Sidney 116W

81 PROPERTY WANTED

WANTED, UNDER V.L.A., ½ ACRE OF land and 3 or 4-roomed cottage Box 7896 Colonist

82 ACREAGE FOR SALE

FOR SALE — SMALL ACREAGE WITH beautiful river frontage, some property close up Island town. Sacrifice for cash. Box 8078 Colonist

OVER HALF-ACRE LOTS ON ALDERLEY Road. City water, light and phone, close [illegible] Price $600. Phone Colquitz [illegible]

ONE ACRE, OFF QUADRA, ALL CLEAR Phone [illegible]

TEN ACRES, WEST SAANICH ROAD; over two cleared, ready for berries, splendid building site, $1,600 E 6417

20 ACRES ADJOINING WEST SIDE AT south end of Mt. Douglas Park 9 acres cleared Excellent soil Considerable good timber Plentiful spring water supply Well drained. Good view. Particulars E 2707

19 ACRES, SEA VIEW, NEAR DUDE Ranch. New bungalow. Albion 1116L

84 ACREAGE FOR SALE

200 ACRES HIGHLAND DISTRICT Mixed [illegible] Bank [illegible] Price $15 per acre Phone Mr Milstream Road

6-8 ACRES NEAR ALBERT HEAD Good soil trees $600 See Colin Heath at Mehaffey & Co Ltd 622 View St P 1187

2.06 ACRES $620, 1.68 ACRES $350 10 miles out Electricity B 9437

OFF EAST SAANICH ROAD $1000 CASH

Five acres Sea view Full price $3150

Hyland, Thomas & Callin

970 YATES STREET

Phone B 1311 and B 4173

BEAVER LAKE HEIGHTS WEST SAANICH ROAD

1 TO 5 ACRES

TOUR OWN TERMS

SEE IT TODAY

NEWSTEAD REALTY

734 FORT STREET E 7194

86 ACREAGE WANTED

WANTED — UNDER V.L.A., SMALL holding, three to ten acres with house outbuildings Box 8151 Colonist

88 FARMS FOR SALE

FRUIT FARM, GORDON HEAD DIstrict eight acres all cultivated modern six-room bungalow [illegible]

10-Mile CIRCLE

200 acres, 150 acres stump [illegible] 3-room and one 3-room Sacrifice sale $6950

SOOKE

2 acres beautiful sea orchard Four rooms, modern conveniences Make us an offer

PATRICIA BAY

6 waterproof lots adjoining [illegible] Good [illegible] Price $2500

SWARTZ BAY

3 acres Five-room cottage Nice view $4500

PATRICIA BAY

1 acre Cozy four-room cottage Nice view $6500

SOOKE VILLAGE

1½ acres Two-room cottage partly furnished with [illegible] view $2000

SOOKE ROAD

4½ acres Five-room cottage barn for 10 head 10-mile area $5200

SOOKE

26 acres approx 20 cleared good [illegible] and outbuildings Six rooms Pump [illegible] $9,000 cash Full price $13,700

SOUTH SAANICH

11½ acres, beautiful waterfrontage $4000

CHERRY POINT WATERFRONTAGE

23 acres. Four-room cottage A gift at $7500

ROYAL OAK

4 acres Beautiful modernistic four room bungalow Basement, drive-in garage $8950

OLDFIELD ROAD

12 acres Three-room cottage $3600

GORDON HEAD

½ acre with fruit trees High location $750

Ask for Watson Clark

SPECIALIZING IN CHOICE FARMS AND COUNTRY HOMES

P. R. BROWN & SONS LTD.

Established 1890

1112 BROAD STREET PHONE G 7171

Member Real Estate Board of Victoria

Evenings Mr Clark, G 8043

EXCELLENT FARM VALUE

188 acres Approximately 40 cleared rich sandy loam Rub irrigated Balance mostly timber which can be cleared and put under cultivation Creek through property Modern 6-room house Pump house bathroom full cement basement Barn grade A(1) and large implement shed have cement foundations House and barn wired for electric light which is available Sheltered location. Situated two miles from community centre This is the best buy on our lists PRICE $15,300

SOOKE

Not new but quite and even four-room cottage Living room with fireplace 3-piece bathroom pantry Newly decorated inside and out Garage and woodshed Picturesque garden Family orchard and small fruits 28 acres Ideal location for chicken or turkeys PRICE $5,000

We have residential and waterfront properties business opportunities building sites and acreage Enquiries invited

ALFRED CARMICHAEL & CO., LTD.

1016 BROAD STREET G 7341

Specializing in Sooke District for Over 30 Years

SMALL UP-ISLAND FARM

FIVE ACRES with about two cleared Excellently well-built bungalow of four large rooms, open fireplace Pembroke bath Electric pump to spring well There is an insulated [illegible] building 30 feet x 30 feet that can easily be converted into a rentable cottage or would make a poultry house if necessary small barn etc PRICE ONLY $5950

Please Call Mr Hall

Pemberton, Holmes, Ltd.

1008 GOVERNMENT ST. G 8136

87 FARMS WANTED

WANTED, UNDER V.L.A., SMALL HOLDing 3 to 5 acres, with house and barn Approximately 5 miles Phone E 9784

100 ACRES OR MORE, SOUTH DUNcan, suitable for dairying House and barns desirable Agents with listings please contact Box 8031, Colonist

Estate of Alice Maude McOlvorie, Deceased

NOTICE TO CREDITORS

NOTICE is hereby given pursuant to Section 38 of the "Trustee Act" that all creditors and others having claims or demands against the estate of Alice Maude McOlvorie, late of Victoria, British Columbia, who died at Victoria aforesaid on the 3rd day of March, 1949 are required to send particulars in writing of their claims or demands to The Royal Trust Company, 1304 Government Street Victoria, B.C., one of the executors of the will of the said deceased, on or before the first day of August, 1949 after which date the said executor will proceed to distribute the assets of the said deceased among the parties entitled thereto having regard only to the claims and demands of which they shall then have had notice and the said executors will not be liable for the assets of the said deceased or any part thereof so distributed, to any person or persons of whose claim or demands they shall not then have had notice

Dated this 17th day of June, 1949

THE ROYAL TRUST COMPANY

Executor by B. C. McIntyre, Central Building, Solicitor for the Executors

NOTICE TO CREDITORS

Estate of Robert Samuel McBride, Deceased, Late of Chemainus, B.C., Garage Operator

ALL persons having any claims or demands against the estate of Robert Samuel McBride, late of Chemainus B.C. who died on the 7th day of April 1949 are required to send particulars of same duly verified to Dorothy V. McBride, Chemainus B.C., the executrix of the said estate on or before the first day of August 1949 after which date the assets of the said deceased will be distributed amongst the persons entitled thereto having regard only to the claims and demands of which she shall then have had notice.

Dated this 17th day of June, 1949

B. C. McINTYRE

308-10 Central Building, Victoria

Solicitor for the Said Executrix

Maynard & Sons

Auctioneers and Appraisers Since 1902

IMPORTANT SALE

Instructed by the owner, we will sell

TUESDAY, 2 P.M.

Almost New

6-Room Uplands Bungalow

KNOWN AS

2520 COTSWOLD

(1 Block From Uplands Golf Club)

This attractive, well-planned home, beautifully situated on .47 acre, is in a most attractive setting of lawns (2 level), studded with oaks, on a fully improved street of fine homes

Comprising: Living-Room 19 x 13 with brick fireplace, large plate-glass window and double coved ceilings. Dining-Room 16 x 15. Den 11 x 10 in birch panelling with large storage cupboard (possible third bedroom). 3 Twin-Size Bedrooms 14 x 12 with double-door clothes closets; Linen Closet; large 4-piece Pembroke Bathroom with glass partition and best of fixtures. Convenient Cabinet Style Kitchen with fine swing-tap sink, double porcelain drainboard breakfast bar and other built-in fixtures. Dinette Section 8 x 11 with fine outlook exceptionally good 8-ft. ceiling Basement with white waterproofed walls roughing in for extra plumbing heating outlets and lights provided for Rumpus Room, double laundry tubs hot-air furnace (welded steel tanks), forced burners with automatic switch and air-conditioner blower to all rooms. Large matching att

Finance–Commerce–Markets

Prices of Cattle Higher for Week

OTTAWA, June 25 (CP). — Cattle prices made some recovery from last week [illegible] contended demand for Agriculture Department reported [illegible] weekly [illegible] review.

[illegible] dull, but more activity was shown after Tuesday when prices became firm to 50 cents or more higher.

Choice weighty steers finished at $22-$22.50, a few, $23; the best of the light steers, $21-$21.75, good heifers, $20-$20.50, and fed yearlings $19-$21, good cows were a [illegible] $15.50-$16, and good bulls $17.50-$18.

Egg Market

[illegible]

Grade "A" large	46
Grade "A" medium	44
Pullets	40
Grade "B"	3[illegible]

Wholesale

Grade "A" large	51
Grade "A" medium	51
Pullets	47
Grade B	42

OTTAWA, June 25 (CP).—At $554,000,000 Canada's dividend to industry last year set a record value for output, the Bureau of Statistics reports. The gain represented was $86,000,000, or 14 per cent above production in 1947.

Load 74,522 Cars

OTTAWA, June 25 (CP). — Car loadings increased slightly during the week ended June 18 to 74,522 cars, from 72,564 cars [illegible] previous week, but were lower than [illegible] a year ago. There was a rise on the decline in 20,825 cars for the corresponding week last year, the Bureau of Statistics reported.

An Agriculture Department statement that damage to wheat in the Prairie West has been slight was followed by the selling. Earlier the market had taken the long side earlier for this week tried to sell as the close they found the market bare of bids.

Other grains also tended lower. Rains in the Mid-West were expected to be beneficial to corn. In addition, cash dealers said they had purchased more than 100,000 bushels of the grain on a tomorrow basis. In all pits there was a good deal of week-end selling on the part of longs.

Wheat closed 1 [illegible] lower, corn was 1 [illegible] lower, oats were [illegible] lower, rye was 2 to 2½ lower and soybeans were ½ to 1 cents lower.

H. A. Romer Ltd.

Wheat—	Open	High	Low	Close
July	199⅝	200¼	195⅝	195¾
Dec.	201	201⅝	198	198
[illegible]	200	200⅝	200⅛	[illegible]
Oats—				
July	[illegible]	[illegible]	[illegible]	[illegible]
Dec.	[illegible]	[illegible]	[illegible]	[illegible]
Barley—				
July	[illegible]	[illegible]	[illegible]	[illegible]
Dec.	[illegible]	[illegible]	[illegible]	[illegible]
Rye—				
July	141	141	139	139
Dec.	142½	142⅝	140½	140½

Canadian Bonds

(Courtesy Dealers' Association)

DOMINION OF CANADA

[illegible]

DOMINION GUARANTEES

[illegible]

PROVINCIAL SECURITIES

[illegible]

MUNICIPAL SECURITIES

[illegible]

CORPORATION AND UTILITY SECURITIES

[illegible]

Winnipeg Grain

WINNIPEG, June 25 (CP).—Coarse grain futures generally showed a lower trend on the Winnipeg Grain Exchange today. The decline attributed to better moisture conditions over the Prairie grain belt.

Overnight rains brought on some selling and hedging in oats and barley, which were in demand by shippers. Barley was sought by processors.

Rye followed the trend of the coarse grains, while American interests buying also was on the decline. Trade was moderately active. Flax was not open.

Prices of class two wheat, for export to countries other that the United Kingdom, were down three cents.

There was some overnight buying of wheat, but details of the allocations were not given.

H. A. Romer Ltd.

	Open	High	Low	Close
Rye—				
July	[illegible]	[illegible]	[illegible]	[illegible]
Oct.	[illegible]	[illegible]	[illegible]	[illegible]
Dec.	[illegible]	[illegible]	[illegible]	[illegible]
Oats—				
July	[illegible]	[illegible]	[illegible]	[illegible]
Oct.	[illegible]	[illegible]	[illegible]	[illegible]
Dec.	[illegible]	[illegible]	[illegible]	[illegible]
Barley—				
July	[illegible]	[illegible]	[illegible]	[illegible]
Oct.	[illegible]	[illegible]	[illegible]	[illegible]
Dec.	[illegible]	[illegible]	[illegible]	[illegible]

CASH GRAIN

Oats—	
No. 2 C.W.	[illegible]
Track	[illegible]
Barley—	
No. 3 C.W.	[illegible]
Track	[illegible]
Rye—	
No. 2 C.W.	[illegible]
Track	[illegible]

Chicago Grain

CHICAGO, June 25 (AP).—Wheat prices tumbled for losses extending to nearly four cents in a heavy burst of selling in the closing minutes on the Board of Trade today. Despite a rise on the decline in [illegible] July pace the bulk of the week last year the Board closed [illegible] reported.

How It Started

By JEAN SEWTON

"TOUCH WOOD!"

It is a common thing to see a person who has just received some good fortune knock on wood or to hear someone caution, "Better touch wood." The idea is of course, to ward off an unfavorable turn in one's luck especially as a possible penalty for boasting.

All this is a superstition whose beginnings go far back into antiquity, and whose actual history has been the subject of some controversy—namely as to whether the protection credited to touching the wood reverts to pagan tree worship or is an allusion to the wood of the Cross.

What is new, and will doubtless be surprising to the reader who made the inquiry as it was to this writer, is the fact that the actual saying "touch wood" seems to have got into print only in this century—and this in spite of the antiquity of the belief which it dramatizes. The first recorded allusion to the idea of "touch wood and its sure to come good" is found in an item appearing in the Westminster Gazette on December 30, 1908, as follows:

"On the next occasion when we read of Christmas with Spring weather or of the changing seasons we shall 'touch wood.'"

Another London periodical, this time the London Times, went on record a year later with some lines in which the old superstition is referred to as something so established as to be taken for granted. Here is the quotation of some dialogue from the Times Weekly of June 11, 1909:

"'Have you ever had an accident?'

'No Signor, and I have driven this coach for fifteen years.'

But he did not touch wood!"

(Released by Bell Syndicate, Inc.)

Better English

1. What is wrong with this sentence? "You may blame it on me if you wish."
2. What is the correct pronunciation of "coherr"?
3. Which one of these words is misspelled? Malefactor, malaria, malleable.
4. What does the word "consummation" mean?
5. What is a word beginning with "op" that means "timely"?

ANSWERS

1. Say, "You may blame me for it if you wish." 2. Pronounce ko-her, o as in obey, e as in he (not as in her), accent second syllable. 3. Malaria. 4. Completion. "The consummation of peace between the two nations was the result." 5. Opportune.

WEMBLEY, Middlesex, England (CP).—Dairymen, butchers, bakers and fishmongers will be asked to form a "Clean Food Association" here.

Daily Astrology

By RITA DEL MAR

For Sunday, June 26, 1949

Today's Quotation: "A mighty fortress is our God, A bulwark never failing: Our helper he amid the flood Of mortal ills prevailing."—Luther.

Birthday for Everyone. Be active in pursuit of personal objectives. Try to get things accomplished but guard against confusion, misunderstandings, don't lose or mislay items.

Look for your birthdate and birthsign below.

March 21 to April 19—(Aries)—Proceed on a sound basis to reorganize affairs at home or in the office.

April 20 to May 20—(Taurus)—Devote the day to learning, self-improvement, brief excursions and minor transactions.

May 21 to June 20—(Gemini)—Gain a fuller awareness of your current monetary situation. Skip unrealistic or hazardous by-paths.

June 21 to July 22—(Cancer)—Set the stage for some adjustment in concepts and present surroundings.

July 23 to August 22—(Leo)—Know yourself more fully. Devote thought to private matters, don't let your trust waver.

August 23 to September 22—(Virgo)—Keep close tabs on monetary factors; preserve possessions from harm.

September 23 to October 22—(Libra)—Put matters of prestige, career, or credit on the top of your list. Use finesse.

October 23 to November 21—(Scorpio)—Draw up a far-reaching plan of action. Take advantage of hidden factors in your favor.

November 22 to December 21—(Sagittarius)—Gain a clear insight on shortcomings in your monetary ties with others. Bolster savings.

December 22 to January 19—(Capricorn)—Sit back for the time being and let other people take the centre. Focus forces at hand.

January 20 to February 18—(Aquarius)—Prepare to institute reforms and cast aside impediments which slow you down.

February 19 to March 20—(Pisces)—Pursue pastimes, amusements, devotion to the welfare of dear ones. Stay within bounds of good economy.

Planning ahead—Good for sociability, entertaining, etc. Daytime of June 27, 28, 29; evening of 30, afternoon and evening of July 3, 3; evening of 4; morning of 6, daytime of 7.

For Monday, June 27, 1949

Today's Quotation: "Love is the emblem of eternity: it confounds all notion of time, effaces all memory of a beginning, and fear of an end."—Madame de Staël.

Birthday for Everyone. Gain an early start and keep busy. Be receptive, entertain. Forward matters pertaining to amusement and adventure.

Look for your birthdate and birthsign below.

March 21 to April 19—(Aries)—Try for increased authority, gain leadership. Make surroundings brighter and more comfortable.

April 20 to May 20—(Taurus)—Your kin, personal home acquaintances. Profit by being useful.

May 21 to June 20—(Gemini)—Float needed capital; make advantageous sales or purchases. Call upon your perseverance, personality.

June 21 to July 22—(Cancer)—Give your heightened magnetism a fitting outlet. Win a new friend or please dear pal by evening.

July 23 to August 22—(Leo)—Engage in collective efforts. Promote [illegible] and program. See stay-at-homes.

August 23 to September 22—(Virgo)—Put vim and drive into your commercial endeavors. Give a "feature role" to pals today.

September 23 to October 22—(Libra)—Fall in step with the active social tempo; try to "catch the eye" of superiors, those you esteem.

October 23 to November 21—(Scorpio)—Put your vitality and ability to work for future benefits. Take a hopeful attitude toward what lies ahead.

November 22 to December 21—(Sagittarius)—Guide your activities successfully advantageously concern with others. Be [illegible] with money matters.

December 22 to January 19—(Capricorn)—Induce your teammate or others to open up lively social prospects. Show your willingness to "play ball."

January 20 to February 18—(Aquarius)—Let your ties with subordinates of business contacts lead you to some enjoyable dealings.

February 19 to March 20—(Pisces)—Bestir yourself on the domestic scene or in the office. Build up resources or stabilize your position.

Planning ahead—Good for sociability, entertaining, etc. Day time of June 27, 28, 29; evening of 30, afternoon and evening of July 2, evening of 4, morning of 6, daytime of 7, 10, afternoon and early evening of 11, 12, afternoon of 15.

[illegible]

SOUTHAMPTON, Hampshire, England (CP).—A memorial to Merchant Navy personnel killed in the World War will be built in the ruins of bombed Holyrood Church which for six centuries was known as the "sailors' church." The memorial will consist of a garden of remembrance and a shrine.

Lake Superior with a length of 230 miles, is the largest fresh-water lake in the world.

WHARFEDALE, Yorkshire, England (CP).—Jean Hodson, 27-year-[illegible] [illegible] sheep show. When a [illegible] bull broke [illegible] the ring and [illegible] it was quiet. "Phoebe" [illegible] afterwards. After Ed quietened him he was just like a lamb.

GULF ISLANDS
CRUISE
Mr. CY PECK
WEDNESDAY, JUNE 29
The "CY PECK" WILL MAKE THE FOLLOWING CALLS:
Ganges Harbor 1½-hr. stopover
Bedwell Harbor 1½-hr. stopover
The ferry will stop at Ganges Harbor for lunch and at Bedwell Harbor for tea.
Buses Leave Victoria Depot at 9 A.M.
Parking Space Available at Swartz Bay. Ferry Leaves Swartz Bay 10 A.M. Arrives Back at 6 P.M. (Daylight Saving Time)
RETURN FARES:
Ferry Only, $1.00
Bus and Ferry, $2.10
Bus Accommodation Limited to 90 Passengers
Information and Tickets at Coach Lines Depot.
GULF ISLANDS FERRY CO. LTD.
Phone E 1477

TRAILWAYS
8-DAY TOUR TO SAN FRANCISCO
$75
[illegible] 14 at 4.45 p.m. [illegible] Leave next morning at 8 o'clock arriving in San Francisco at 9.30 p.m., where you will check in at the Plaza Hotel.
[illegible] in San Francisco. You will see Yacht Harbor, Golden Gate Park, Alcatraz, Treasure Island, Golden Gate and Bay [illegible]
Leave San Francisco [illegible] at 8.45 a.m. for the return to Portland. Stop-overs are made in Grants Pass and Seattle, arriving back in Victoria at 11.50 a.m. on July 24. This Tour includes boat, bus, hotels, taxi and [illegible]
Information and Reservations
WESTERN CANADA TRAVEL SERVICE
602 COURTNEY, Opposite Post Office
Geo. Wills, Mgr., G6717

T. W. BURNS & Co. Ltd.
620 VIEW STREET
G 8157
We Offer, Attractive New Issue
Province of British Columbia
3% Sinking Fund Debentures Due June 15, 1964
Denominations: $1,000 and $500
Price: 98.22 and Accrued Interest Yielding 3.15%

W.E. OFFER (Subject to Prior Sale) NEW ISSUE
PROVINCE OF BRITISH COLUMBIA
3% Sinking Fund Debentures
to Mature June 15, 1964
PRICE: 98.22 Plus Accrued Interest
to Yield 3.15%
HAGAR INVESTMENTS LTD.
Stock Brokers and Bond Dealers
Central Bldg. View at Broad
Phones: G 4111-2-3

Canadian Government, Municipal and Corporation Securities
612 View Street
Phone Beacon 4261
Wood, Gundy & Company Limited

New Issue
$11,000,000
Province of British Columbia
3% Sinking Fund Debentures
(Non-Callable)
To be dated June 15, 1949 To mature June 15, 1964
Principal and half-yearly interest (June 15 and December 15) payable in lawful money of Canada in Victoria, Vancouver, Winnipeg, Toronto or Montreal at the holder's option. Coupon Debentures in denominations of $1,000 and $500, registrable as to principal only. Coupon Debentures may be exchanged for fully registered Debentures.
Legal Opinion: Messrs. Daly, Thistle, Judson & McTaggart
In the opinion of Counsel, these Debentures will be direct obligations of the Province of British Columbia and will be a charge as to principal and interest on the Consolidated Revenue Fund of the Province. The proceeds of these Debentures will be applied in retiring outstanding Treasury Bills of the Province.
A descriptive circular is available upon request.
We, as principals, offer these Debentures if, as and when issued and accepted by us, subject to the approval of Counsel.
Price: 98.22 and accrued interest to yield 3.15%
It is expected that Debentures in definitive form will be available for delivery on or about July 15, 1949.
Subscriptions for these Debentures will be received subject to rejection or allotment.
A. E. Ames & Co. Limited
Wood, Gundy & Company Limited
Dominion Securities Corpn. Limited

FREE DELIVERY
BOTTLED BEER
PHONE G 4179
25c per dozen paid for empties labeled by any B.C. Brewery
This advertisement is not published or displayed by the Liquor Control Board or by the Government of British Columbia.

VICTORIA 3 DAYS STARTING WED. JUNE 29
VICTORIA WEST PARK
TWICE DAILY—3 P.M. and 8 P.M.
DOORS OPEN 2 P.M. and 7 P.M.
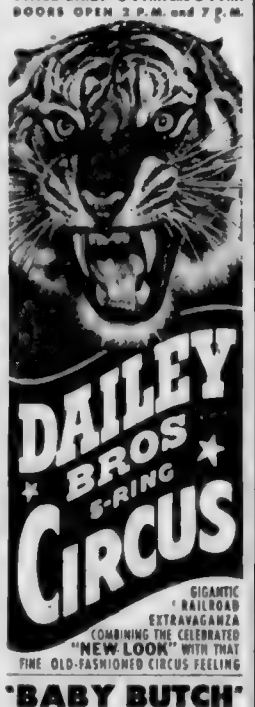
DAILEY BROS 5-RING CIRCUS
GIGANTIC RAILROAD EXTRAVAGANZA COMBINING THE CELEBRATED "NEW LOOK" WITH THAT FINE OLD-FASHIONED CIRCUS FEELING
"BABY BUTCH"
STELLAR CIRCUS EDUCATIONAL FEATURE OF ALL TIME. THE SMALLEST BABY ELEPHANT IN AMERICA!
ELEPHANT BALLET!!!
25 PONDEROUS PACHYDERMS IN SENSATIONAL TERPSICHOREAN NOVELTY PRESENTED BY LOUIS REED AND FEATURING NORMA DAVENPORT
MAGNIFICENT NEW SUPER-PRODUCTIONS and PRESENTATIONS including GORGEOUS INTRODUCTORY PAGEANT★★★
Capt. HORWATH'S TRAINED JUNGLE-BRED LIONS & TIGERS
PARADE OF BLUE RIBBON WINNERS! HORSE FAIR
THE GREATEST EXHIBITION OF CIRCUS EQUINE PROWESS IN THE WORLD PRESENTED BY STARS OF THE TANBARK
BAREBACK RIDING MARTINS Daredevils on Horseback
CORKY PLUNKETT WORLD'S FOREMOST AEROBATIC STAR
Capt. MAX KNUDSON PRESENTING ONLY POLAR BEAR ACT IN AMERICA
★ Mlle. CELICE ★ Topsy Turvy Equilibrist
FLYING ROE'S Daring Aerial Gymnasts
DOUG AUTRY SINGING COWBOY STAR OF RADIO AND STAGE AND HIS WESTERN JAMBOREE
★ POPULAR PRICES ★ (AFTERNOON)
ADULTS $1.00
CHILDREN 50c
RESERVED SEATS 50c
Downtown Sale Show Days Only Terry's Drug Store No Phone Calls, Please

AIR—RAIL—STEAMSHIP
CARONIA AFRICAN CRUISE
JAN. 12, 1950 FROM NEW YORK
TO GREAT BRITAIN -- BY AIR FROM VICTORIA
$428 ONE WAY
$790.25 RETURN
RETURN RESERVATIONS GUARANTEED
or
COMBINATION — RAIL STEAMSHIP AIR
912 GOV'T ST.
$632.00 RETURN
B 4277
George Paulin Ltd.
Customs Brokers - Travel Agents - Shipping Agents

Salt Spring Island
FERRY SERVICE
SUMMER SCHEDULE
Effective May 21st
DAILY EXCEPT WEDNESDAY
Lv. Fulford — Lv. Swartz Bay
8.15 a.m. — 8.15 a.m.
10.00 a.m. — 11.30 a.m.
4.00 p.m. — 5.00 p.m.
6.45 p.m. — 7.00 p.m.
WEDNESDAY SERVICE
8.15 a.m. — 8.30 a.m.
Gulf Islands Ferry Co. LTD.
Phone E 1177

VICTORIA THEATRE FOUNDATION
PRESENTS THE SECOND ANNUAL SEASON OF THE
Starlight Theatre
FOUR MELODY-FILLED PRODUCTIONS OF FAMOUS SHOWS
★
FIRST SPECTACULAR PRESENTATIONS IN VICTORIA'S GREAT
MEMORIAL ARENA
★
3 DAYS, BEGINNING JULY 25
"THE MERRY WIDOW"
Franz Lehar's Immortal Musical Hit Featuring Rita George • Richard Charles F. V. Young • Karl Norman Michael Francis
3 DAYS BEGINNING JULY 28
"THE FIREFLY"
Rudolph Friml's Romantic Hit! Hear "Giannina Mia" "Sympathy" "Donkey Serenade" featuring Lively ALAN ASHER and Douglas Cox
★
3 DAYS BEGINNING AUGUST 15
"ROBERTA"
Jerome Kern's Hilarious Musical! Hear "Smoke Gets in Your Eyes," etc., with BETTY PHILLIPS BARNEY POTTS • LYNN JONSON
3 DAYS BEGINNING AUGUST 18
"SONG OF NORWAY"
The Renowned Broadway Stage Hit in a Brilliant, Exciting Production. With DOREEN WILSON, RICHARD CHARLES, CAROLYN LAND, and Huge Cast
PRODUCED BY
GORDON HILKER
Production Supervisor Warren Martin
Dance and Ensemble Director Aida Broadbent
General Musical Director Beverly Fyfe
Resident Stage Director REGINALD HINCKS
Resident Musical Director HARRY BIGSBY
★
SCENERY AND LIGHTING BY THEATRE UNDER THE STARS SCENIC STUDIO, GAIL McCANCE AND CHARLES BAKER, DESIGNERS
COSTUMES BY THEATRE UNDER THE STARS COSTUME STUDIO, STUART MACKAY, DESIGNER
MAIL ORDERS NOW! To Box Office, Fletcher Bros. 1126 Douglas St., Victoria, B.C. Envelope self-addressed, stamped envelope. Make cheques payable to Victoria Theatre Foundation.
PRICES! Main Floor: First 10 Rows $1.50, Next 10 Rows $1.25, 10 Rows $1.00; Remainder 75c and 50c. Above Promenade—East and West $1.00, South 75c. Below Promenade—East and West $1.25, South $1.00. Balcony $1.50 and $1.25
3,000 GOOD SEATS AT 50c, 75c, $1.00
VICTORIA THEATRE FOUNDATION
H. A. WALLACE, President
LOGAN MAYHEW, Vice-President
SARA SPENCER, Director
R. S. OLSON, Director
W. C. MAINWARING, Director
GEORGE RANDALL, Director
R. H. B. KER, Director
P. A. GIBBS, Treasurer
G. F. GREGORY, Secretary

B.C. Unsullied, Say Officials Here, By "Vicious" Baby Export Market

Wins Distinction

FREDERICK GORNALL

Romantic, Singing Cowboy Star Gene Autry in Victoria, July 11

GENE AUTRY

Denies Report Of Poster War

Nither Attractions
GREATER ARTISTS SERIES 1949-50
★ Jussi Bjoerling
★ Moura Lympany
★ Mischa Elman
★ Igor Gorin
★ Licia Albanese
★ Tropicana
★ Mario Berini
★ Vienna Choir Boys
★ Ballet Russe de Monte Carle

Sunrise and Sunset

At the Theatres

R10 TONITE 11 O'CLOCK AND MONDAY
ALWAYS THE BEST SHOW IN TOWN
TRIPLE HEADLINE BILL
DENNIS MORGAN • JANE WYMAN
"CHEYENNE"
LAUREL AND HARDY'S FUNNIEST
THE BULLFIGHTERS
Serial - CONGO BILL - 3 Cartoons
25c 35c Till 6 After 60c Chil. 15c

ROYAL THEATRE Clark Gable features his recent success in Homecoming now

ODEON THEATRE Deanna Durbin has a new starring film, A Scandal in Paris, opposite Jon Hall. Charles Boyer is featured in the Universal-International production, Cluny Brown, with Reginald Gardiner, Peter Cushing and Richard Haydn. Also playing Monday at the Odeon

OAK BAY THEATRE Danger lurks in the city of Brighton, Stanwyck will perform the part of Martha Ivers in Paramount's exciting drama, The Strange Love of Martha Ivers. Van Heflin is co-starred with Miss Stanwyck at the Uptown Sun.

CAPITOL THEATRE Meet "October" in the house of the month, "the return of the chief" at Technicolor of the Exciting Twentieth Century-Fox picture, The Return of October, co-starring Glenn Ford and exciting newcomer Terry Moore.

MON. and TUES.
"SLEEP MY LOVE"
"BIG TOWN AFTER DARK"
FOX
Show Times 6.45 9.00
Phone B 4370
HILLSIDE AND QUADRA
Our Sound is the Best in the West

GIANT FUN SHOW!
HAS 'EM ALL
FUNNIEST SCREEN SHOW IN YEARS!
★ "Gaslight Follies" ★
Jeffries vs Fitzsimmons Fight 1899
110 GIDDY GLOWING GOLDEN MINUTES OF ENTERTAINMENT!
TIME MARCHES BACK!
Narrated by John B. Kennedy
DON'T MISS IT!

Added Hit!
★ FALL IN FOR FUN! ★
HAL ROACH'S "FALL IN"
SPENCER TRACY Joe SAWYER
STARTS MONDAY PLAZA

UNIVERSAL-INTERNATIONAL presents
The LIFE OF RILEY
starring WILLIAM BENDIX
Irving Brecher
ODEON COMING SOON

Amusements
ON THE STAGE
Royal — Wm. Shaw and Students
ON THE SCREEN
Allos
Capitol
Dominion
Fox
Oak Bay
Odeon
Plaza
Rio

Tomorrow
A MARY-GO-ROUND OF MIRTH AND MUSIC!
TWO TOP HITS ON ONE PROGRAM
Universal-International presents
DEANNA DURBIN
EDMOND O'BRIEN
DON TAYLOR
JEFFREY LYNN
"For the Love of Mary"
Added! ACTION AND EXCITEMENT
Madeleine CARROLL "HIGH FURY"
ODEON

ROYAL ATHLETIC PARK
ONE-DAY ONLY
July 11, 8:30 p.m.
GENE AUTRY IN PERSON
with "CHAMPION"
BETE DAVIS - GARY BARTTRAM
All Grandstand Seats Reserved
2.50, 2.00, 1.50
Children Half Price
DOUGLAS HOTEL
(Pandora Street Entrance)
B 1913
Sponsored by Greater Victoria Celebrations Association Inc.

SPECIAL NOTICE
"The Play of the Year"
BRITAIN'S PERFORMANCE
"THE BARRETTS OF WIMPOLE STREET"
as Presented by
THE VICTORIA PLAYERS' GUILD AT THE
SIROCCO
AT 8 P.M. JUNE 28 29 AND 30
$1.00 INCLUDES TAX

STANWYCK • HEFLIN • SCOTT
Strange Love of Martha Ivers
OAK BAY
And Cartoon

BIG DANCE!
BRITANNIA AUDITORIUM - FRIDAY, JULY 1
8.00 P.M. Admission Tickets 75c Guests $1.00

GENE AUTRY SHOW with "CHAMPION" The Wonder HORSE
Royal Athletic Park
JULY 11 — 8:30 P.M.
Tickets $2.50, $2.00, $1.50
Children Under 14 Half Price
BOX OFFICE DOUGLAS HOTEL
Pandora Avenue Entrance
Daily at 10 to 5 P.M. Phone B 1913

NOW SHOWING
35¢ TO 6 P.M.
GLENN FORD TERRY MOORE
PLUS CARTOON CANADA CARRIES ON SPORTS NEWS
the picture with a "Schnookie"!
THE RETURN OF OCTOBER
COLOR BY TECHNICOLOR
CAPITOL

$275 FOTO NITE TUESDAY
DENNIS MORGAN • MALONE • DeFORE • PRICE
TECHNICOLOR
ONE SUNDAY AFTERNOON
"CLAY PIGEON"
30¢ 1 to 2 MON.—TUES. Allos

Adult Entertainment
RAW, FRANK REALISM
"TERRIFYING DRAMATIC IMPACT"
THE LIVES AND LOVES OF THE GI'S IN ITALY
Featuring GAR MOORE
English Dialogue Produced in Rome
ROSSELLINI'S PAISAN
ANOTHER RECORD BREAKING HIT
"ELOQUENT, REALISTIC, ARRESTING . . . EXCELLENT!"
And For Your Added Enjoyment
"SKI DEVILS" Sports Novelty
"FLYING GRANDMOTHER" Unusual Occupations
MOUSE WRECKERS Colored Cartoon
BARGAIN MATINEE 30¢
Phone E 0914
DOMINION

Starts ROYAL TUESDAY
The best decision you'll ever make is to see
COMMAND DECISION
STARRING
CLARK GABLE
WALTER PIDGEON
VAN JOHNSON
BRIAN DONLEVY
CHARLES BICKFORD
JOHN HODIAK
EDWARD ARNOLD
TUESDAY

FOR NANAIMO
VOTE C.C.F.
STRACHAN R. M. | X
The C.C.F. is the only party that has adopted Labour's policy, and is endorsed by the Canadian Congress of Labor.
FOR TRANSPORTATION PHONE G 9857
Published by the Nanaimo C.C.F. Campaign Committee

First Postwar Armoury Built at Sault Ste. Marie

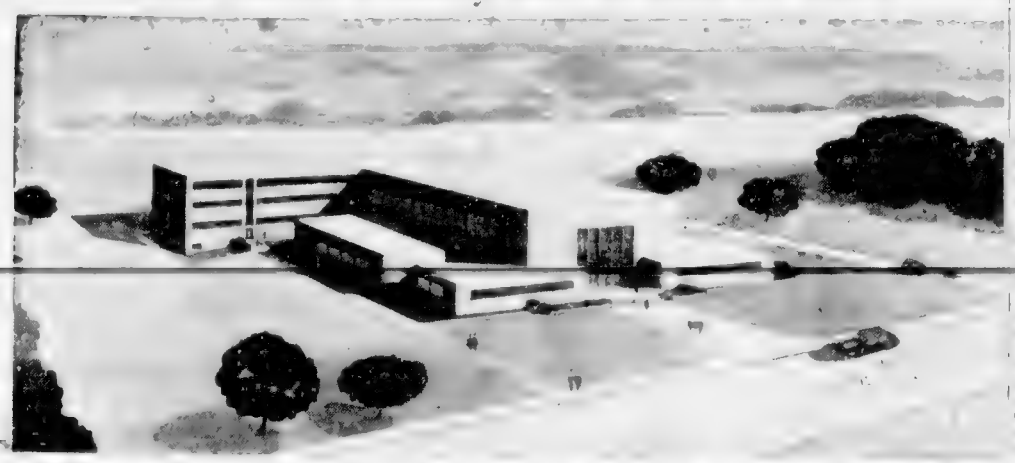

Above photo shows architect's drawing of one of Canada's postwar armouries [illegible] construction is expected to commence this year at Sault Ste. Marie. In conjunction with [illegible] by the Defence Department, building will be designed for use as a community centre and Reserve Force training establishment.

News From Across Canada

Relates Story Of "Shot" At Kipling

WINNIPEG, June 25 (CP) — The man who [illegible] Rudyard Kipling was J. W. Gibson, a Free Press photographer.

In Winnipeg to take part in the [illegible] Mr. Gibson said he had [illegible] The Winnipeg Free Press ran a series of features with pictures of [illegible] Winnipeg. Here the [illegible] was [illegible]

SHEEPED FACE

[illegible]

Young Flying Paraplegic Top Hunter of Coyotes

DELBURNE, Alta., June 25 (CP) —A young flying paraplegic from this Central Alberta town is one of Alberta's top coyote hunters.

Belonging in a [illegible] coyote from the farm [illegible] lands of Alberta.

The young hunter's [illegible]

Sees Pulp Mill For Edmonton

[illegible]

Crop Prospect Seems Best In Manitoba

WINNIPEG, June 25 — Manitoba crop prospects are more promising on the past week's [illegible] report. It is recorded in the weekly crop review of the Canadian Pacific Railway's [illegible] received today. [illegible] urgently needed [illegible] Saskatchewan and Alberta [illegible] states.

Deterioration is reported from slight to 25 per cent on the prairies and [illegible] of the area [illegible] central sections of Saskatchewan from lack of rain and frost damage in points are up to 50 per cent [illegible] Shaunavon [illegible] and Nanton [illegible] the [illegible] were.

Alberta's damage chart reports [illegible] 60 per cent [illegible] the Lethbridge district [illegible] the [illegible] 80 per cent on the Westerose [illegible] districts.

Last Thursday's rain, it is noted, was most beneficial to the Manitoba sugar beet crop, where 60 per cent of the seeding has been completed as compared with last year's 37 per cent at this time. Southern Alberta beet men have 80 per cent of their crop planted against 37 per cent at the same period a [illegible]

Seek Relics Of Blackfeet

[illegible]

Seed Potatoes Will Be Planted

REID'S HOUSEHOLD INSECT POWDER
A sure killer!
50¢ At all Drug and Hardware Stores.

DO GUMS BLEED?
then watch out for dreaded
PYORRHEA
If your gums are sore and bleed when you brush your teeth, this may be the first sign of dreaded Pyorrhea, a bad gum infection where gums recede, pockets form around teeth and in time teeth get loose and have to be extracted.
Stop worrying about your gums. Forhan's stimulates the gums, helps firm them, helps prevent spongy, bleeding gums. Have gums as firm as a lovely healthy pink gum. Notice the difference in the way your gums and teeth look and feel. Recommended by Dentists.
Forhan's
FOR THE GUMS

We are keeping up with it!

The call for "Black & White" continues to grow the world over. What special quality makes "Black & White" so popular? The plain fact is that the secret is in the blending. Take whiskies from Scotland's famous distilleries, blend them in the special "Black & White" way and you have truly great Scotch Whisky. *Always* ask for "Black & White".

The Secret is in the Blending
BUCHANAN'S
"BLACK & WHITE"
SCOTCH WHISKY
Distilled, Blended and Bottled in Scotland
Contents 26⅔ ozs.

Site of Wartime Shell Plant In Ontario Seen as Model Town

ARAX, Ont., June 25 (CP) — Seven months ago [illegible] was a [illegible] barracks. Today it is [illegible] a [illegible] town.

The [illegible] are between [illegible] on the site. In 1946 of [illegible] Government leased [illegible] 90 buildings to the University of [illegible] as added facilities for ex-[illegible] veterans in engineering.

PRESENT FACILITIES

The [illegible] are housed in [illegible] the department recreation [illegible] hospital, library and [illegible] buildings. These facilities plus [illegible] Victory [illegible] and [illegible] storage space [illegible] as a [illegible] the [illegible] the area.

George W. Ferguson [illegible] of CMHC said although [illegible] have been [illegible] far private housing is [illegible] of [illegible] standards. Provision [illegible] the inhabitants [illegible] this year.

ADVISED PLANNING

Prof. Kit Blake, of the [illegible] of [illegible] was [illegible] Ontario's first City [illegible] Association [illegible] Ontario [illegible] Association [illegible] Ontario [illegible] have been [illegible] for [illegible] community [illegible]

WIDE BOULEVARD

The most modern aspect of re-[illegible] is the planning [illegible] the present [illegible] and [illegible] Boulevard [illegible] Boulevard [illegible] Boulevard

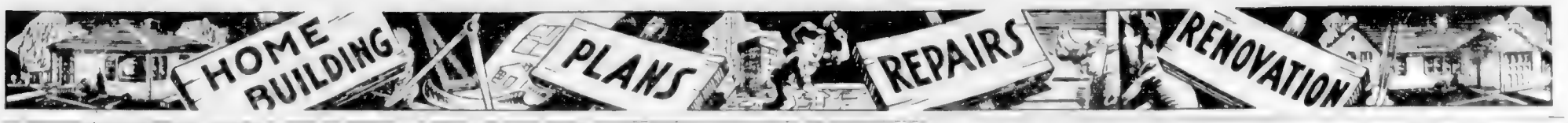

BUILDERS' SUPPLIES
EVANS, COLEMAN & JOHNSON
BROS. LTD.
PHONE
B 3105

HOUSE NO. 15

PLAN BOOKS
B.C. BUILDERS SERVICES

BUILDING?
SASH . . . DOOR FRAMES AND CABINETS
BUILDERS' HARDWARE
BUILDERS' SASH AND DOOR LIMITED
PHONE G 4012

MULTI-FLEX HOMES
A REPRESENTATIVE IN YOUR COMMUNITY
A. H. JACKSON

FOR **NEW FURNACES**
Sales, Installation and Repairs
Kingston Sheet Metal

For Rent
- FLOOR SANDERS
- EDGERS
- BELT SANDERS
- POLISHERS
- VACUUM CLEANERS
- ELECTRIC HEDGE TRIMMERS

LUMBER AND BUILDING SUPPLIES
ORDER NOW!
"FOR BETTER BUILDING"
PROMPT DELIVERY
¾ x 6" EDGE GRAIN CLEAR CEDAR BEVEL SIDING
R. A. Green Lumber Co. Ltd.

Make Way for Informal Pool in Your Garden

FRAME POOL WITH FLOWERS

STOP WASTING FUEL!
INSULATE WITH
WESTROC WOOL

VATICAN MENAGERIE

THINKING OF BUILDING?
$1,500 DOWN and $27 PER MONTH
MODEL HOME AT 3354 DONCASTER DRIVE
E. G. (Ted) BISSENDEN, BUILDER
1471 BROMLEY PLACE E 4291

SHAWNIGAN Lumber YARDS Ltd.
2000 GOVERNMENT STREET G 2311

You'll Have Beauty and Permanence with GLIDDEN PAINTS!
GLIDDEN INSULANCE BETTER THAN EVER. Quicker drying, better flowing, 12 non fading colors and white that stays white.
EVERYTHING FOR THE PAINTER
SPECIAL OFFER!
WHILE THEY LAST
7.29
HOUSE PAINT
2.34
MOWAT-GRANT Ltd.
PAINT AND PAINTERS SUPPLIES
840 FORT ST. — Victoria's Color Centre — Phone G 5114

MAKE SAFE FOR CHILDREN

Treating Constipation Nature's Method
BY DR. J. B. WARREN

VENETIAN BLINDS
STYL-TEX
Venetian Blinds With Unitilt Mechanism
GUARANTEED
Styl-Tex • Venetian Blind Co.
2024 DOUGLAS STREET
PHONE B 1142 NIGHT B 2728

MODERNIZE YOUR HOME on easy terms...
BONDED ROOFERS
We Recommend the New EVERLOCK SHINGLES
Insulation — Guttered Siding — Floor Tiles
VICTORIA ROOFING & INSULATION CO.
WILL FINANCE THAT NEW LOOK ON YOUR HOME
Immediate Appraisal
848 FORT STREET
Free Estimates — Easy Terms

Tides at Victoria

Dries Up Damp, Musty Basement
1 "This musty odor is driving me crazy," complains Mrs. Burke. "We simply must do something."
2 There's the trouble—water is seeping through. They need Bondex to seal the wall against moisture.
3 Now Bondex has been brushed on and the basement is bone-dry. The bright walls are decorative, too.
BONDEX Cement Paint
4 The Cost? Five pounds of Bondex makes about a gallon, sells for $1.40
IT'S FREE! GET YOUR BONDEX COLOR CARD FROM
Cadboro Bay Hardware
Canada Paint & Contracting Co.
Cedar Hill Store
Drysdale Sash and Door
T. Eaton Co. Ltd.
T. W. Gravlin
Island Building Supply
MOWAT GRANT LTD.
Sidney Lumber Ltd.
Stelck's Hillside Hardware—2660 Quadra St., Victoria
Stelck's Esquimalt Hardware—1337 Esquimalt Rd., Victoria
Sterling Enterprises
PLUG MORTAR JOINTS AND CRACKS WITH **BONDEX HYDRAULIC CEMENT**
The Bondex Company, Chicago, St. Louis, Los Angeles, Bayonne, N. J., Montreal

Keep Your Home **15° Cooler!**
ZONOLITE Vermiculite Insulation
Ask your Lumber or Building Supply Dealer.

This **FIREPLACE** *warms every corner of the room . . . .*
The Heatilator Fireplace circulates heat to every corner of the room and to adjoining rooms. Operates like a furnace or furnace. A recently developed form around which masonry is built. Easy to install. Operates SMOKE-FREE operation. Gives final bills. Costs less little more than an ordinary fireplace. Thousands in successful use. Ask us for complete information.
V.I. Hardwood Floor Co.
2206 DOUGLAS STREET
Phone G 7314
Heatilator Fireplace

For Stores...Offices...Homes...Industrial Plants...
BUILD RIGHT with
MASONITE
PRESDWOODS*... water-resistant...won't check, crack, split or splinter... can be sawed, planed, bevelled!
Use MASONITE PRESDWOODS for Interior Finishes. TEMPERED PRESDWOODS for Exterior Uses and PRESDWOODS TEMPERED for Kitchens and Bathrooms.
Book Cases . . . Shelves . . . Table Tops . . . Furniture . . . Cupboards . . . Room Partitions . . . Store Displays . . . Counters . . . Show Cases . . . Interiors . . . Office Partitions . . . Built-in Desks
For samples and detailed information, write:
INTERNATIONAL FIBRE BOARD & PLYWOOD SALES LIMITED
GATINEAU, QUE. DEPT. 192
—or consult your nearest lumber dealer!
ON SALE BY
SIDNEY LUMBER LTD. — 2333 Government Street — B 5187
STEWART & HUDSON LTD. — 405 Gorge Road — R 2171
VICTORIA RETAIL LUMBER YARD — 1901 Government Street — R 2139
SHAWNIGAN LUMBER YARDS LTD. — 2000 Government Street — G 2311
R. A. GREEN LUMBER CO. LTD. — 2891 Douglas Street — G 3613

Uncertain Destiny

By BETTY WEBB

CHAPTER XXVI—Continued

[illegible]

[illegible]

How It Started

By JEAN NEWTON

THAT WORD "BAUBLE"

[illegible]

Hoarseness May Be Harmless or Dangerous

By DR. J. B. WARREN

[illegible]

EVEN A WIFE . . . CAN HAVE A KEEN SHAPE

IT WON'T BE LONG NOW . . . days counting each, till we leave again . . . for Qualicum Beach. I can hardly wait . . . A week-end . . . Just Husband and I . . . the water lapping at our feet . . . the wind whispering in the trees . . . A . . . at you, so sweet and innocent . . . [illegible] . . . HEAVENLY IS . . . as warm as toast. Finally we [illegible] the sand, I [illegible] hand. And [illegible] we I held a [illegible] her arms [illegible] in [illegible] for [illegible] hold [illegible] the [illegible] the [illegible] the [illegible] WHY we [illegible] WHAT K [illegible] mile then I [illegible] table [illegible] down [illegible] look [illegible] bore. After the [illegible] sun [illegible] nuts you the girl was [illegible] play [illegible] I lay on a chair [illegible] some [illegible] Away over there [illegible] the [illegible] of picking [illegible] their [illegible] there on the town [illegible] beside [illegible] and we gave upon. The twilight [illegible] the way past ten, when a [illegible] relax [illegible] need for a pier. No need the [illegible] to wrestle an Ad and Co. Brother [illegible] and I and Mrs. as I [illegible] [illegible] door [illegible] Days to remember in the years to come. Long-term days . . . their total sum. [illegible] my readers . . . a post-card dear. Having such fun . . . WISH YOU WERE HERE."

HUMBER'S
FURNITURE WAREHOUSE
VIEW ST. . . . below Gov't
Facing the Courthouse
Casual Credit . . . Free Delivery
. . . Anywhere

Venetian Blinds

Made in Victoria by "Nulite"

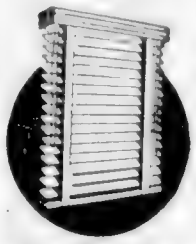

Our famous Nulite Blinds are made of Flexalum, easy to clean plastic finish slats and featuring "KORD-KEY" giving easy removal of slats . . . and 24S Flexalum.

DID YOU KNOW WE CAN MAKE YOUR OLD BLINDS LIKE NEW?

Just Phone E8515

Free Estimates—No Obligation

NULITE
VENETIAN BLIND SERVICE
J. G. LEIGHTON, Prop.
148 A Superior St. . . . E8515

According to Culbertson - - -

(Copyright, 1949, by Ely Culbertson)

[illegible]

NORTH
♠ 6 4 2
♥ K 7
♦ 9 2
♣ A [illegible] 4 3

WEST
♠ J 10 9 3
♥ Q 8 4
♦ K [illegible]
♣ Q 6 2

EAST
♠ K 8
♥ A [illegible]
♦ J 5 [illegible] 4 3
♣ K 9 8

SOUTH
♠ A Q [illegible]
♥ K [illegible] 9 8 2
♦ A Q
♣ 7 5

[illegible]

East	South	West	North
Pass	1 ♥	Pass	Pass
2 ♦	3 ♥	3 ♦	Pass
Pass	3 ♥	Pass	Pass
Pass			

If West had led a diamond, South would have had easy sailing, winning four heart tricks, two diamonds, one club and two spades to complete the game. West, however, [illegible]

[illegible] the ace of clubs, who opens a spade under ace and ace. He recognized that East's club lead was a blank "deceptive" and that it did not necessarily guarantee top cards in the suit.

Although the best defense would have been a heart lead, East West [illegible] be [illegible] and East [illegible] South [illegible] East's king and [illegible] the heart lead. West won with [illegible] and [illegible] the spade queen. South took East's king and [illegible] the heart lead. West won with [illegible] and [illegible] the club [illegible] of the play. If West had returned any suit except the card he did lead, declarer either would have established a spade trick in dummy or would have made the [illegible] but actually, West laid down the club queen.

That spoil declarer's apple-cart! It would do no good to hold up the club ace, since West would certainly lead a second round, and when the club ace was played South found himself with one loser too [illegible]

SPENDING MONEY!

BY CARRYING A COLONIST ROUTE FOR THE SUMMER

Place your application now for a Colonist route. Place yours early before all routes have been taken. If you want spending money. Call Mr. Hamilton, City Circulation Manager . . . E 4111

THERE IS ALSO THE ODD PERMANENT ROUTE AVAILABLE

The Daily Colonist

CITY CIRCULATION DEPT. PHONE E 4111

LI'L ABNER — *Down the Hatch!!* — By Al Capp

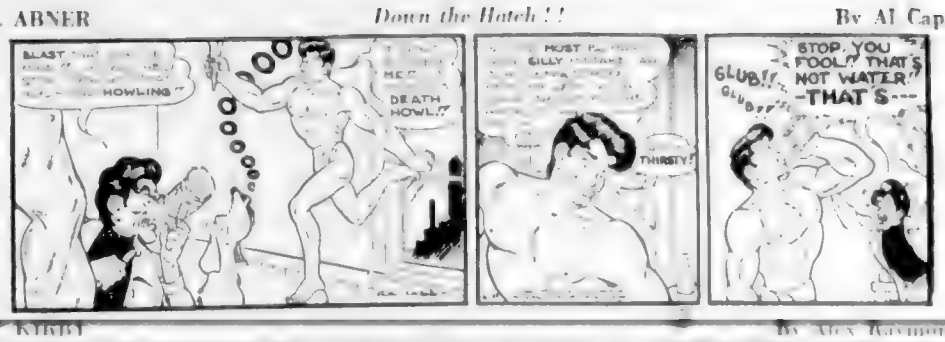

RIP KIRBY — By Alex Raymond

BLONDIE — *Color-Blinding* — By Chic Young

MARY WORTH'S FAMILY — By Dale Allen

JOHNNY HAZARD — By Frank Robbins

POP — *The Lowdown* — By J. Millar Watt

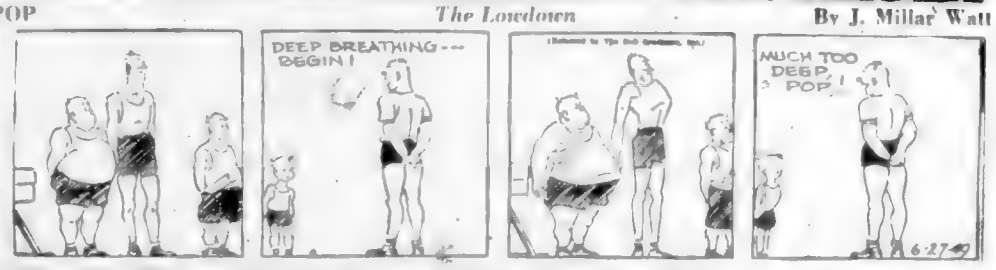

MUTT AND JEFF — *Jeff Must Be the Mad Hatter From Nowhere* — By Bud Fisher

THE NEBBS — *Big Business* — By Hess

PENNY — By Harry Haenigsen

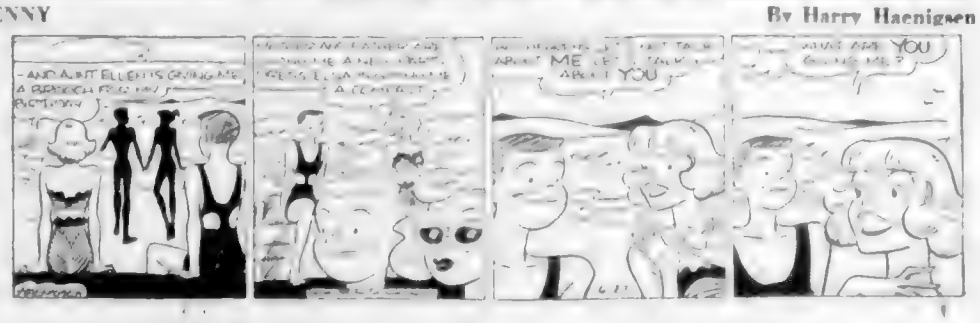

Vancouver Island News

From Colonist Correspondent

BANQUET HONOR. [illegible]

Duncan Plans Colorful Program For Dominion Day Carnival

MANY EVENTS

Landlord Wins Over Tenant

HORSE SHOW DANCE

Graduates at Ladysmith Win Bursaries, Diplomas

LADYSMITH, June 26. — Three students received bursaries and 2 diplomas at the annual graduation ceremony of Ladysmith High School [illegible] Friday.

Winners of the $100 Elks Club bursary were [illegible] Doris and Betty Kenneth Cormack who tied for the award to receive $50 each. Presentation of the bursaries was made by R. Edwards.

Runners-up Bert Osborne of North Oyster and June Strath of Saltair received the Cedar Activity Club Bursaries of $50 each presented by club president William Grant.

Comox Logging and Railway trophy was presented for the second year in succession to Malcha House through Gregory Wyndlow president, by J. Sheasgreen.

CLASS CONGRATULATED

Mayor Leonard Ryan congratulated the graduates, and presented book awards to Sharon Sabey and Douglas Craig, junior high, and Frances Heard and Allan Drabsenior high. Joyce Works and Gerald Pollock won the outstanding athlete awards.

Student [illegible] Herbert [illegible] Mrs. [illegible] Mrs. [illegible] Mrs. [illegible] president, Enos Paterson.

Valedictorian was Betty Kerkhof who received the Readers Digest certificate of honor.

[illegible] Davis, Betty [illegible] Kathleen Lapointe, [illegible] June McCallum, Lois McLaughlin, Ruth Strang, June Strachan, Lorraine Tiner, Walter Bendick, [illegible] Tom Fryer, [illegible] Bert Gaborne, Albert Kosma, Bert Morgan, Stephen [illegible] and Bob Wood.

A concert and dance followed the presentations.

Peile Park on July 2 and 3, by way of bringing the holiday to a close.

Harry Peile, secretary of the Duncan Elks' Lodge and president of the Cowichan Recreational Centre [illegible]

Driver Remanded On Traffic Charge

Vandals Damage School Bus Shelter

District School Board this year.

Luxton Cub Pack Entertains Fathers

HONOR CANDIDATE

Weather Forecasts

HARD WORK

VACATION TIME IS HERE
BUT REMEMBER
ART FOR YOUR RADIO'S SAKE
See Page 80 Classified Telephone Directory

VOTE PEARKES! NANAIMO! — VOTE PEARKES! NANAIMO RIDING! — VOTE PEARKES! NANAIMO!

TRANSPORTATION Telephones—Pearkes

SAANICH
WARD 1 — [illegible] 1-5084; St. Andrews 1-4078
WARD 2 — [illegible] Mary's [illegible] 6607; [illegible] 1-7125
WARD 3 — Cadboro Bay Social Hall [illegible] 4554
WARD 4 — Mungall Community Hall [illegible] 248 M; Strawberry Vale Hall [illegible] 249 G; Rev. Douglas [illegible] 8513
WARD 5 — M. Mortson [illegible] 151 X; Royal Oak [illegible] 278 X
WARD 6 — Brentwood, Tod Inlet, West Saanich Road, Keating and East Saanich Road, Mt. Newton and Saanichton — Keating 116; Keating 73 M; Keating 114 Q

[illegible] — [illegible] 9267; [illegible] 1537; [illegible] 2804; [illegible] 84 X; [illegible] 6 G; [illegible] 5 X; [illegible] 200; [illegible] 10 X; [illegible] 26 [illegible]; [illegible] 52 M; [illegible] 31 Y; [illegible] 30 Y; [illegible] 11 Y
GANGES; SALT SPRING ISLAND; COBBLE HILL; SHAWNIGAN LAKE; MILL BAY-MALAHAT

Nanaimo 2038
Or Telephone Your Nearest Progressive Conservative Committee Room

PEARKES, George R. | X

Duncan 175
[illegible] Progressive Conservative Committee Room

Re-Elect PEARKES

On His Record in the House of Commons at Ottawa

VOTE FOR PEARKES — VOTE FOR PEARKES — VOTE FOR PEARKES — VOTE FOR PEARKES

GEORGE R. PEARKES, V.C. NANAIMO FEDERAL RIDING

1. NATIONAL DEFENCE

2. VETERANS

3. AGRICULTURE
Has frequently called attention to the needs of the farmers, dairymen, seed and bulb growers of the Island.
a. Obtained special recognition for Vancouver Island turkeys.
b. Appealed for assistance to the poultrymen who had increased their investment in stock and equipment at the Government's request and are now faced with reduced export contracts.
c. Obtained certification and grading for Island milk.
d. Recommended the continuation of assistance in freight rate for feed grains to the Island.

4. SOCIAL SECURITY
a. Urged the increase in Old Age Pensions.
b. Advocated and obtained reduction in the age limit at which blind persons would receive assistance.
c. Spoke in favor of a cost-of-living bonus for superannuated civil servants and ex-Permanent Force personnel.
d. Frequently brought to the Government's attention inequalities in connection with employment in H.M. Dockyard, Esquimalt.

5. FISHING.

6. NATIONAL RESOURCES

7. INDUSTRY

8. POSTAL SERVICES

WORK! VOTE! and WIN! with PEARKES!

REMEMBER IN NANAIMO FEDERAL IT'S PEARKES OR SOCIALISM

BE SURE TO VOTE — VOTE EARLY — VOTE PEARKES

PUBLISHED BY GEORGE PEARKES PROGRESSIVE CONSERVATIVE CAMPAIGN COMMITTEE

Jungle Beasts, Stars of Big Top Here This Week

Financial Markets "Snap Up" British Columbia Bond Issues

Announcements

Three Big C.P.R. Barges Race Results Bring Circus to Island At Winnipeg

At Winnipeg

LIGHTING FIXTURES

BEDROOM UNITS champagne, etc. Rose Bowl from $3.75

$6.50

$3.25

MURPHY ELECTRIC

744 YATES ST G 1718

Sands Mortuary Limited

FUNERAL DIRECTORS

THE MEMORIAL CHAPEL OF CHURCHES

DAY OR NIGHT SERVICE — E 5511

QUADRA at NORTH PARK ST., VICTORIA, B.C.

Vote C.C.F.
Vote CAIRD

NATIONAL HEALTH INSURANCE PLAN

The C.C.F. Will Give It to You!

LOW COST HOME BUILDING PROGRAM

OLD AGE PENSIONS $50 a Month to All No Means Test

The C.C.F. propose Price Controls and Subsidies to stabilize and lower the cost of living

TRANSPORTATION PHONES
C.C.F. Headquarters—G 5342
and
James Bay, E 8874 and B 4802

VOTE C.C.F. . . . MARK YOUR BALLOT

CAIRD WILLIAM R. | X

WILLIAM R. CAIRD

Wood - Special - Wood

ONE WEEK ONLY—Dryland Douglas Fir with dry blocks and slabs all 17 inches and longer, $8.50 per cord. Cash with order. Delivery Free.

DO NOT WAIT UNTIL FIRE SEASON STARTS

$6 a Cord—In 3 Cord Lots

HILLCREST FUEL CO.

G 3014 Day or Night G 3015 Day

Spare some time for Canada

Join one of YOUR

RESERVE ARMY UNITS

Enjoy the companionship found only in the services and at the same time keep yourself in top physical condition.

8th (B.C.) HEAVY ANTI AIRCRAFT REGT
Royal Canadian Artillery
Parades Tuesday and Friday 8 P.M. Bay Street Armoury

THE CANADIAN SCOTTISH (PRINCESS MARY'S)
Royal Canadian Artillery
Parades Mondays and Thursdays 8 P.M. Bay Street Armoury

13th FIELD AMBULANCE 46th FIELD HYGIENE SECTION
Royal Canadian Medical Corps
Parades Tuesdays 8 P.M. Bay Street Armoury

58th and 59th LIGHT ANTI AIRCRAFT WORKSHOPS
Royal Canadian Electrical and Mechanical Engineers
Parades Mondays 8 P.M. Bay Street Armoury

8th AREA SIGNALS SQUADRON
Royal Canadian Corps of Signals
Parades Mondays 8 P.M. Wentworth Barracks

FULL INFORMATION
BAY STREET ARMOURY
VICTORIA, B.C.

A Whole Lifetime!
WITHOUT SMOKE

ASK FOR OUR ILLUSTRATED FOLDER

PACIFIC SHEET METAL WORKS LTD.
VICTORIA NANAIMO

PACIFIC WATER WELLS

DRILLING CONTRACTORS

WATER WELLS -- BLAST HOLES -- TEST HOLES

MODERN PORTABLE DRILL RIGS

Pure Permanent Water Supplies

ROYAL OAK VICTORIA, B.C. CORDOVA BEACH, B.C. GEORGE DELLERY NANAIMO, B.C.

SPECIAL — 3 DAYS ONLY

★ NO. 2 MILLWOOD

2 CORDS $7.50

HARKNETT FUEL

737 PANDORA G 2647

"NERVES" She Called It

Losing interest—losing friends—she never went out any more—always tired. "Nerves" she thought but it was her kidneys—the filters of her blood—that needed attention. She used Dodd's Kidney Pills at once. The improved action of her kidneys helped to clear away blood impurities and excess acids. Fatigue, backache, headache, lack of energy disappeared. Dodd's Kidney Pills contain essential oils and medicinal ingredients that act directly upon the kidneys—and help restore their normal action. 144

Dodd's Kidney Pills

Valuable Books, Roof Destroyed in Oak Bay Fire

Shown above are Oak Bay and city firemen gaining ground in fire which caused between $3,000 and $4,000 damage to home of Mr. and Mrs. Harry Langley 1010 Foul Bay Road, Friday evening. Flames can be seen licking at roof between V shaped room and turret like structure.

Students Given Awards At School Ceremonies

WINNER OF CUP

TENNIS CHAMPION

Sentence Forde To Six Months For Stabbing

Speaker Tells Of Services From Mayhew

SERVED OAK BAY

Busy Sunday Arranged In Beacon Hill

Sunday will be a busy day at Beacon Hill Park, according to Parks Administrator W. H. Warren.

Sponsored by the Local Council of Women, a special "I Am a Canadian Day" ceremony will be held in the park at 2:30 p.m. Under direction of Hugh Carter H. J. Bass [illegible] the park band will entertain with a short band concert beginning at 1:30 p.m.

[illegible] at 8:30 [illegible] Mr. Warren was given a regal welcome to the park featuring [illegible] the royal will be Miss Grace [illegible]

"I Wonder" reminded flower [illegible] the rose garden in Beacon Hill Park will be at its finest throughout the coming week.

[illegible] event scheduled to take place in the parks next week [illegible] on the green feature [illegible] by Mayor Frank H. C. Hall.

Lyle Allan, [illegible] Rev. [illegible] Mr. Warren [illegible]

At approx. [illegible] Warren [illegible] a public place. [illegible] fence.

Club Calendar

Out-of-Doors Sketch Course Starts July 9

Summer outdoor sketching classes [illegible] by the Oak Bay Community Centre Art Club will get under way July 9 this year. As [illegible] to advance notice you can [illegible] water colors or pastels [illegible] and choose your own subject [illegible] each of the five locations [illegible] be visited.

M. H. Leavitt is instructor for the [illegible] with Miss M. Nicholson [illegible] in charge of registration. She can be reached Care of Oak Bay Municipal Hall.

Here's the agenda:

June 25, 3 p.m. — Sea-scape near Royal Victoria Yacht Club.

July 9, 3 p.m. — House study at Beaman's Institute, 106 Superior Street.

July 23, 3 p.m. — Tree study, Gorge Bridge.

August 27 (2:06 bus from city), St. Luke's Church, Cedar Hill.

If you feel you may want to keep on painting after 5 p.m. on any or all of the above occasions, don't forget to bring some lunch.

In case of wet weather, Lesson postponed until the following Saturday.

WINNINGTON, Cheshire, England (CP) — Twenty-three thousand guests attended a tea party in a field here. They were workers of a chemical combine and their families. For the other people there were 3,250 gallons of beer, for the children, 11,200 bottles of ginger beer.

Military Activities

5TH B.C. REGIMENT

Corps' parade.

Friday — No parade.

Saturday — 1400 hours: Rifle Association shoot at Heals Range.

CANADIAN SCOTTISH

Monday — 1930 hours: Parade at Bay Street Armoury, battle dress, training as per syllabus.

Thursday — 1930 hours: Sports [illegible]

NO. 5 AREA SIGNALS

43RD FIELD AMBULANCE

46TH SAN. SECTION

[illegible] Parade at Bay Street Armoury, battle dress.

58TH WORKSHOP

[illegible] Bay Street Armoury, battle dress.

[illegible] hours: Camp personnel parade, battle dress. There will be a pay parade on Tuesday for those personnel who took part in Army Week activities.

ROYAL CANADIAN SEA CADETS

[illegible]

Soil From Old England Placed on Ground Here

SENDS EARTH HOME

[illegible] location. He will mail it to his parents in England with the request it be placed in their garden.

Funeral Rites For City Man Slated Tuesday

[illegible] Dorothy P. Perry, of Shawnigan Lake, one son, Charles Stanley, of Victoria; one brother, George A. of Victoria, and one sister, Emily, of Oakland, California.

Burial will be in the family plot.

NONAGENARIAN VOTES

[illegible] Mrs. Adam Owen of St. George was 99 on May 30.

Victoria Players' Guild Scores Notable Success

By DOROTHY V. CRIGHTON

DIFFICULT PLAY

FESTIVAL ENTRY

SINCERE PERFORMANCE

LIKE BRITTLE

This shop makes several nut brittles which are all very popular.

ALMOND . . .
BUTTER . . .
CASHEW . . .
WALNUT . . .
BRAZIL . . .
PECAN . . .
COCONUT . . .
PEANUT . . .

We excite our treats with fresh butter.

Welch's
CANDY SHOP
745 FORT ST.
Empire 6422

JULY FIRST
or any other date
TAKE IT WITH YOU!

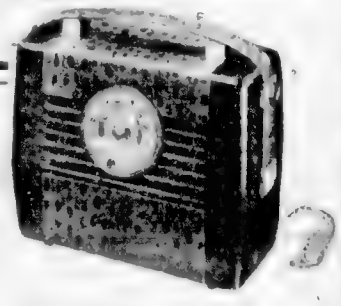

RCA VICTOR PORTABLE

$56.65

Others from $44.75 . $87.95

Fletchers

BRASS TUBE PIPE

Complete With Fittings
Suitable for Gardens

3/4-Inch, Per Foot 13c 1-Inch, Per Foot 10c

WHILE THE SUPPLY LASTS

For Your Shortage — See Our Surplus

CAPITAL IRON & METALS LTD.
1824-1832 Store Street G 2434 - G 8441

INVISIBLE MENDING
WITH AMAZING RESULTS
We can satisfactorily repair any HOLE, BURN, TEAR or RIP. Your GOOD OLD Sweetheart WORN OUT Garment REJUVENATED. PANT CUFFS MADE LIKE NEW — ZIPPERS ADJUSTED OR RENEWED. SPEEDY REMODELING of any garment at moderate cost.
● TUXEDOS ● SALE OR RENTAL
Newest D.B. Style
Midnight Blue Barathea . . . .
Light Weight Merino Quality . . .
Braided Fronts and Facings
ST. JAMES TAILORS
Vancouver Island's Leader in British or Conservative Tailored Clothes for Men and Women, at Popular Prices
633 YATES ST. — Victoria, B.C. — B 2711

WOOD --- SPECIAL --- WOOD
100 CORDS, 12-in., mill run. Good for kitchen, kindling, heater, etc. READY FOR USE. Ideal wood for Summer. Good measure. Quick delivery.
2 Cords, only ..... $7.00 4 Cords, only $13.00
O.K. FUEL G 2452

Outdoor Equipment Headquarters

★ SAILS (MADE TO ORDER)
★ TENTS (ALL SIZES)
★ SLEEPING BAGS
★ AIR MATTRESSES, AIR CUSHIONS
★ LIFE JACKETS
★ LIFEBUOYS
★ FENDERS
★ BOAT AND LAUNCH CUSHIONS

EVERYTHING IN CANVAS
F. JEUNE & BRO. LTD.
570 JOHNSON G 6432

Ye Old Brewmaster Says~

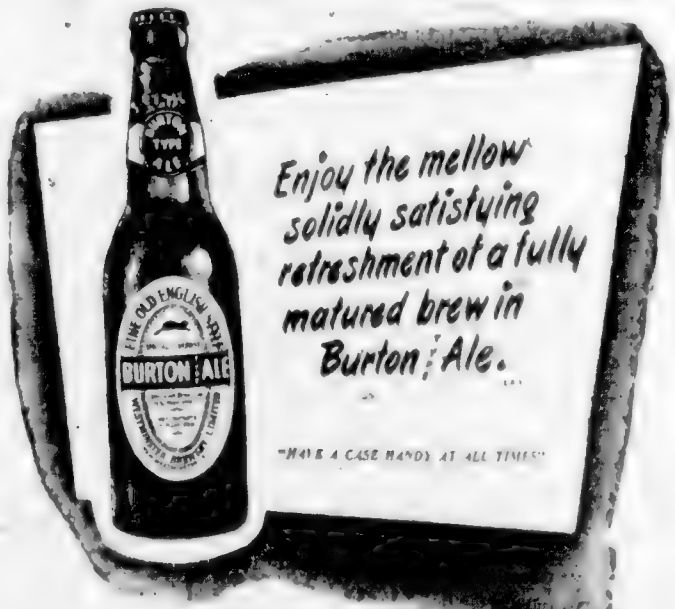

COAST BREWERIES LIMITED

THE PRIDE OF THE PACIFIC

VANCOUVER • NEW WESTMINSTER • VICTORIA

This advertisement is not published or displayed by the Liquor Control Board or by the Government of British Columbia

Plant on Outer Wharf May Build Warships

Marine News

Harold Husband, president of Victoria Machinery Depot Co. Ltd., in an interview yesterday in connection with the construction of proposed new anti-submarine destroyers for the Royal Canadian Navy, said the Outer [illegible] for the construction of at least one of the new warships.

[illegible] stated that if such a contract was awarded to the Victoria [illegible] company [illegible] to take care of such a contract, Mr. Husband said. He [illegible] recent visit here of Capt. R. Baker-Cresswell, Director, Royal Canadian Navy, and Angus McDougall, member of Shipbuilding Commission, to the [illegible] facilities of this [illegible]. At that time all phases of VMD were thoroughly inspected.

"Now, the contract for the first [illegible] will be the ship-[illegible] and VMD will be [illegible] in the picture."

IN TOUCH WITH OTTAWA

[illegible]

Tuna Fishing Delayed

British Columbia tuna fishermen hoping to get an early start in the tuna fishery off the coast this season will have to wait a little longer than has been expected before heading for the tuna grounds.

[illegible] the tuna fishermen [illegible] the Pacific Biological Station, Nanaimo, [illegible] days [illegible] of [illegible] tuna [illegible] port [illegible] Victoria [illegible] tuna [illegible] of the [illegible] tuna [illegible] Tuna [illegible] Victoria [illegible] tuna [illegible] Victoria [illegible] tuna [illegible] Victoria [illegible]

Conclusive Evidence

A Short Story

By RICHARD H. WILKINSON

THIS GUN SAYS

Brush With Death

Strange Freak of Bullet Saves Policeman's Life.

By FRANK KELLEY

MEN GO QUEER

POLICE WARY

A LEGS CALL

FAMILY OF AUTHORS

"STAMP PACKET"

Holly Wood

By PATRICIA CLARY

HARD TO HIDE

The Daily Colonist. Magazine

ESTABLISHED 1858

VICTORIA, B.C., SUNDAY, JUNE 26, 1949

Go to the polls TOMORROW

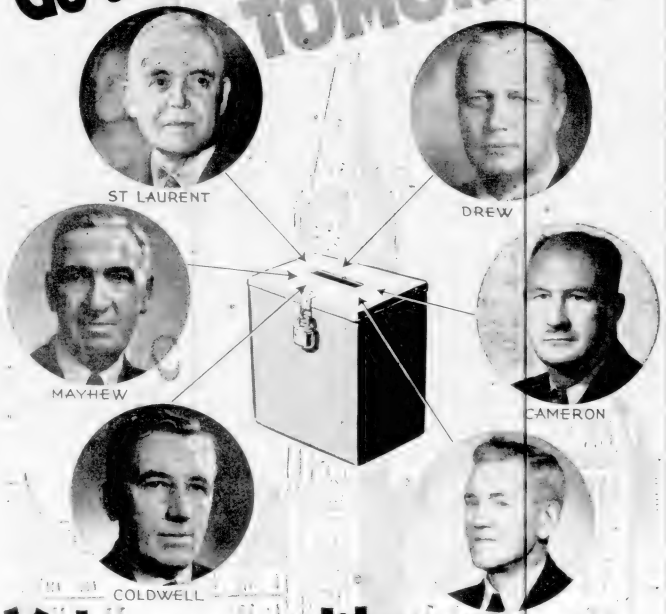

Vote as you like BUT VOTE

SMOKE TRAIL BEHIND

Air Show Coming

* * * * * *

"Swede" Ralston Will Give Exhibition Here on July 1

By TREV COLLINS

SWEDE RALSTON

KEITH ROBINSON

SELECT CREW

Sitting on the Fence

By Nathaniel Gubbins

THIS WEEK'S COVER

THE HARD WAY

PARTY CONVERSATION

Nathaniel Gubbins

PAWS ACROSS THE SEA

My Honey Cat,

MAGAZINE SECTION

Flower-Bordered Pathway Makes Inviting Entrance

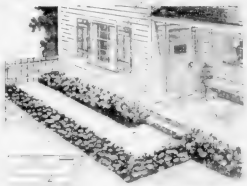

Keep Lawns Weed Free

Today's Garden-Graph

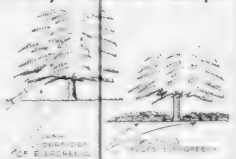

Health Insurance for Evergreens

Frequent Cutting of Blooms Produces Stronger Plants

INSECT PROTECTION

New Berry Buches From Old

H.M.C.S. CAYUGA
Another of the Tribals, Cayuga is presently undergoing refit at Esquimalt.

H.M.C.S. SIOUX
This destroyer has been in Reserve Fleet since the end of the last war. She is now undergoing complete refit at Yarrows in Esquimalt.

H.M.C.S. SAULT STE. MARIE
Sault Ste. Marie is an Algerine minesweeper, the first vessel to become on active training ship of a reserve division. She is operated by members of Victoria's division, H.M.C.S. Malahat.

H.M.C.S. ROCKLIFFE
Depot ship for the Reserve Fleet at Esquimalt, Rockliffe has also had a share of active operations at sea. She relieved H.M.C.S. Anticosti at Port Weymouth during the Fraser River floods and has also participated in oceanographic survey work.

H.M.C.S. BEACON HILL
Recently commissioned at Esquimalt, H.M.C.S. Beacon Hill will undertake a period of further training of R.C.N. (R.) cadets in the University Naval Training Divisions across Canada as part of the Pacific Training Force comprising the frigates Antigonish, Beacon Hill and M.L. 124.

Ships and Crests

TO Elite who follow the seas ships become as living beings each with her own personality and reputation, and because of this, as long as men have sailed, they have given their ships names and to those names they have added badges or crests. In this series of ships and crests the honor ship this week is H.M.C.S. Cayuga.

His Majesty's Canadian Ship Cayuga is a Tribal Class destroyer, built by Halifax Shipyards Limited at Halifax, Canada. She is 377 feet in length over-all, with a beam of 37½ feet, and 44,000 shaft horsepower and carries a complement of 175 officers and men. Her armament consists of 8 4-inch guns of high and low angle, 2 twin Bofors mountings, 2 single Bofors, 2 twin oerlikons and 4 21-inch torpedoes.

The ship was launched on July 28, 1948.

The crest or badge of the Cayuga depicts an Indian dressed in leggins and moccasins and armed with a bow and arrow in the act of letting loose his arrow as an unseen enemy. The motto is "Oneida Gwa Onen Aga," meaning "now let us proceed," and is taken from the Iroquoian Ceremonial Ceremony of the installation of Cayuga chiefs. This ceremony begins when the chiefs and the principal clans are assembled outside the longhouse. The two-fined warrior lead them into the longhouse and chant the opening words.

The Cayugas were of the tribes composing the Six Nations of the Iroquois Confederation, occupying the shores of Cayuga Lake, New York.

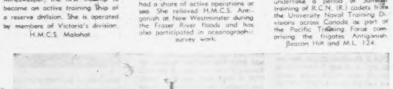

H.M.C.S. CAYUGA
First of the Canadian-born Tribal class destroyers to be based in Esquimalt, B.C.

Tips for Teens

By ELINOR WILLIAMS

SO many letters from high school girls tell a sad and sorry story about not being allowed to invite their friends—girls and boys—to their homes as they should. Their parents don't allow it.

Nine comes a letter from a mother who tells another side of the story. Her daughter's friends have been welcome in her home and what happened? Instead of appreciating the hospitality and fun with good manners, they merely wrecked the place. Here is the letter:

"I am not a 'teen-age' but I am the mother of one and have a problem you might be able to help with. We want our daughter to bring her friends to her home (she is 13) and enjoy themselves, but don't you think at this age they should have to behave and take care of our possessions?

"They track our dishes, mark the furniture on one case, father badly; ruin the hardwood floors, etc. Now I expect things to be spilled, etc., but when it comes to deliberate mischief, I think they should see our viewpoint just as much as we need to see theirs.

"I can't think of a better way to put my point across than through your column. I know my daughter reads it and I hope her friends will, too. Why last night they even broke my husband's favorite pipe, you can imagine how he feels."

How come, girls and guys? Do you like to have people *fear* or *destroy* your things? Then why not show consideration for the belongings and feelings of others? Perhaps nobody ever explained to you that this is one of the first rules of good manners . . . and you'll never be popular or successful without manners. Besides, you'll be more grown-up if you're smooth instead of swell.

One Woman's Effort to Right the World

English Patriot Is Working To Save Europe's Children

RENE GODFREY

I ALWAYS have the greatest admiration for anyone who sees a job to be done, and goes ahead and does it.

Such a woman is Mary Huntley-Walker, O.B.E., an English lady whose work during the war for the resistance in France was so appreciated by the Nazis that they put her in solitary confinement in a radiated hell in Saint Cyr, for three months. Taking her out occasionally on cold, frosty mornings at 4 a.m. with the threat that now she would be shot, she never had a chance to take off her clothes in all that time, nor facilities for washing. Finally, once they couldn't prove the charges against her and since she would not confess, they took her in a concentration camp for two more years.

OF THE PAST

This big, strong woman with the silvered hair and beautiful hands, however, does not like to think or talk of the past. She is fearfully concerned now with the 38-odd million children, maimed and destitute, in all countries in Europe without thought of race, color or creed.

These, she maintains, are the future of the race and they must be properly cared for in homes. For this purpose, she founded the Children's World Community Chest, with an imposing list of self-effacing names as officers and heads of committees. But she herself is the hardest worker, giving all her own time, money and energy to this enormous project.

The United Nations Children's Emergency Fund supplies milk, vitamins and other foods to 40,000 children a year but can do no more.

U.N.R.R.A. has ceased to exist. Other organizations are working towards the adoption of orphans and making homes available for others, and many of them open insure to work in hospitals, without clinics, soup kitchens, etc.

SAVES EXPENSES

The Children's World Community Chest saves expenses by working with volunteer national committees in each country, co-operating with governments and organizations already set up to remedy labor, areas and to supply equipment for these when it is not available otherwise.

They maintain that these half-starved, stunted children, who have been robbed of such abnormal experiences, need real homes, motherly affection and creative outlets for their trauma, already developed beyond their years, to restore confidence in themselves and to prevent their becoming criminals.

THE DESERTED

Miss Huntley-Walker showed me photographs of children lost, sick and hungry, in the war-torn world. One wondered how they had managed to stay alive! She told me of the deserted children in Greece who crawl about the fields on all fours, too weak to stand, trying to eat grass and roots. These are the pathetic minds she is trying to save. Also, the blind, maimed and bewildered orphans and destitute children of England, France, Italy, Poland, Hungary and other war-torn countries. It is a work which must go on for years.

Then, she showed me photographs of some of the homes already established and their healthy, happy inmates. And she explained how helpful money gifts from overseas are because they enable the Chest to buy equipment in England for these homes . . . materials and equipment which otherwise would not be available but can be bought for export with dollars.

FOR DONATIONS

And, I thought that if some of our warm-hearted Victorians, in thanks for the good things of life, which they have and the suffering they have been spared, would spare a dollar or five-dollar bill in an envelope and send it to Mary Huntley-Walker, the Children's World Community Chest, Victoria Street, London, S.W.1, how proud I should be to know that such a contribution help such gifts would be! Stonewall cents out of each dollar goes to help save the life of one of these innocent children.

To start off a campaign for raising more money, a big bazaar and sale is being held on July 12 in London at Grosvenor House. French dressmakers, manufacturers and other industries have donated scarves, perfume, soap, frocks, hats, etc., to be given as prizes or sold—and I am hoping that Parisian or Normandy, with Queen Miss Huntley-Walker has stated, and who accepted a hundred Victorian in theirgloves last Summer as visitors to feed and look after, have dollar bases, bacon, butter, cream, etc. But the Ministry of Food in England will not permit her to import these rationed goods for sale.

However, if any of our readers would like to buy some and send not more than two or three pounds of each kind of food to their friends and relatives in England, the Customs money could be sent, with the food sent direct from France as a gift. Send your orders to Miss Huntley-Walker at the address given above.

TO HELP OUT

I shall be in London in July and I have promised my help. My new work in various jobs in Victoria and Vancouver proves an excellent background for this kind of thing, and it reminds me of the first Dunkirk show for charity which I put on for Worth at the Mayfair Hotel in London many years ago. We had so many guests that we blocked traffic in the narrow surrounding streets and special police reserves had to be called out. Then was worth, yards of publicity in the papers . . . wouldn't it be wonderful if we had such a response from Victoria, on the other side of the world, that it would raise thousands in all the London papers. What a splendid advertisement!

Since 1902
APPRAISERS AND AUCTIONEERS
Maynard & Sons
732 Johnson G 5936

Forests for the Future

Seven Million Fir Seedlings Planted on Vancouver Island

By RENNY ENGLEBERT

ONE of our greatest heritages is the forest but, only in recent years have we come to realize that what is taken out must be replaced for the benefit of future generations. This is why the British Columbia Forest Service aims to raise 20,000,000 trees annually from seed planted in their nurseries. They also supply seed, free of charge, to logging companies who do their own planting.

Up to this year, 67,000,000 trees had been planted by the Forest Service on 80,000 acres of logged land. In terms of merchantable timber in 70 to 80 years this service will give a full year's employment on present wage standards in the lumber industry to more than 10,000 people. No better answer than this can be given to the question "Is tree planting worth while?"

LONG STORAGE

Douglas fir seed can be stored for years or eight years. This is fortunate because, for unknown reasons, a year may pass without a seed. In 1948, which was the last good seed year for Douglas fir, the Forest Service paid a dollar and a quarter a bushel for cones. They are collected green off the tree between August 20 and September 20 each year. The seed is removed from the cones, dried and stored in tins. It is planted in May the following year.

The seed starts to germinate 21 days after planting. The successful growth needs contains care for the next six weeks. Each nursery bed is only four feet wide and 30 feet long. Yet, the ball to one pound of seed planted there produces 11,000 two-year-old trees for transplanting.

THREE NURSERIES

The trees are raised at one of the three Forest Service nurseries. These are located at Duncan, Campbell River and Green Timbers, near New Westminster. During growth they must be protected from Summer sun and the frost in Winter. Dr. Bell says they are susceptible to fungus diseases. Each bed has a frame to support a screen for shade. The young seedlings require weeding and a high-nitrogen fertilizer. In wind, it destroys the first crop of weeds without injuring the tree shoots which are almost ready to push through the gravel.

When the trees are two years old and about eight inches tall they are lifted from the gravel and tied in bundles of 5,000. One man packs 200,000 trees a day. They are shipped from the nurseries and some faces to be replanted.

ON THE ISLAND

In the Spring of this year 400 men planted 7,000,000 two-year-old Douglas fir seedlings on 6,500 acres of logged-over land on Vancouver Island. The same programs were helpful Summer gifts from overseas are because they enable the Chest to buy equipments in England for these homes . . . materials and equipment which otherwise would not be available but can be bought for export with dollars.

FOR DONATIONS

And, I thought that if some of our warm-hearted Victorians, in thanks for the good things of life, which they have and the suffering they have been spared, would spare a dollar or five-dollar bill in an envelope and send it to Mary Huntley-Walker, the Children's World Community Chest, Victoria Street, London, S.W.1, how proud I should be to know that such a contribution help such gifts would be! Stonewall cents out of each dollar goes to help save the life of one of these innocent children.

To start off a campaign for raising more money, a big bazaar and sale is being held on July 12 in London at Grosvenor House. French dressmakers, manufacturers and other industries have donated

LIFTING 2-YEAR-OLD Douglas fir seedlings in the nursery for transplanting.

CONTRASTING 10-YEAR-OLD planting near Campbell River, on the left, with logged-over land on the right.

Mount Baker Once Active

Eruption Seen From Victoria

By JOHN STAINER

Note: The facts for this article were obtained from early numbers of The British Columbia Gazette and of The British Colonist, and from an article by the late Edward T. Coleman of Victoria appearing in Harper's Monthly for November, 1897.

MOUNT Baker, peaceful sentinel of Victoria's skyline, has not always been as quiet as it is today. To us it is a thing of beauty, a safe playground for skiers and mountain climbers, but the early pioneers knew it as a remote, and mysterious, and very active volcano.

* * *

Its eruption took place in 1881, when hundreds of citizens gathered on Beacon Hill, and on the Malahat Drive, and on Richmond, to watch the smoke by day and the fireworks by night.

Even in the early 1880's, though, it was already familiar as a volcano of great repute. The British Colonist in 1882, says that six visits had been made by Alpine Club parties from Victoria to the crater. Eruptions, which could be seen from Victoria, took place in 1843 and the years 1858, 1860, 1863, 1865, 1867, 1870 and 1871, and smoke was even seen as recently as 1901.

It was not until August 9, 1908, however, that Mount Baker was climbed for the first time by a party under the leadership of Edward T. Coleman of Victoria. At that time the crater was 200 feet wide and not less than 500 feet deep and an adventurous member of the party, approaching sea level, was all but overcome by the strong sulphurous fumes. Although the peak was mentioned a recent test of lava was still sufficiently hot to have remained here.

* * *

During this century Mount Baker has remained quiescent. Boiling steam came from Mount Shasta in 1923. There is little reason to believe, though, that all the volcanic which were active in the last 150 years, Mount Rainier, Mt. Saint Helens, Hood, Shasta, Lassen and Tree Virginia, are seriously activated. Most volcanoes which have been quiet for the longer periods have broken out again and Victoriens may yet gather on Beacon Hill to watch the smoke pouring from Mount Baker.

A long evaluation and said so rapidly as circumstances permit.

Mr. Stainer is a former Victorian who is placed on a special fund which contributes will be illegible among the news items, where Victoria's Japanese-Canadian Japanese—Tokyo said. He identified the incident as China. The Nationalists, Russia, Indonesia, Philippines, France, Australia and India.

Australia Building Up Her Navy

Aircraft Carrier Added to Fleet

By RONALD STEVENS

SYDNEY, Australia (AP)—Australia has taken delivery of her first aircraft carrier, which gives her a small anti-submarine task force for the first time since World War I.

The carrier is the 14,000-ton H.M.A.S. Sydney, formerly the British carrier Terrible.

Naval experts said that because of the strategic importance of United States naval power from the Pacific to the Atlantic, the Australian acquisition of the carrier was a worthwhile contribution to western naval strategy against the Pacific.

United States carrier strength in the Pacific comprises three 27,000-ton small and two small carriers, plus four very large carriers on the United States Atlantic coast.

Before the end of the year, Australia expects to take delivery of a second carrier of the same class as the Sydney, which is will call the Melbourne.

The Sydney gives Australia's powerful strike force of one cruiser, cruiser, two destroyers and smaller ships, which for the first time is commanded by an Australian admiral, Rear Admiral J. A. Collins, C.B.

FIVE-YEAR PLAN ADOPTED

The $15,000,000 carrier was bought under a $200,000,000 five-year navy defence plan adopted two years ago which is scheduled by 1952 to bring Australia's naval strength to Asia Pacific to two light carriers, two cruisers and destroyers on active service.

The naval air arm is expected to add aviation for all kinds of propeller range of 1,070 miles and cruising speed of 150 miles an hour.

A naval spokesman said the Sydney would remain in Australian waters as operational. After refitting at Sydney, it will cruise around the Australian coast in manoeuvres with the Australian fleet.

The spokesman did not think it immediately likely the carrier would go to Hongkong to strengthen the British garrison there.

He pointed out that suitable Pacific bases for the Sydney included Singapore, Hongkong, Honolulu, San Diego, Auckland, and perhaps certain South American ports.

Treasure Hunt on in Japan

By SARNEST HOMERCUT

TOKYO (AP)—One of the biggest treasure hunts the world has ever known has been going on here since the end of the war.

This treasure hunt has been led by Brig. Gen. Patrick H. Tansey, whose job it is to locate and hold goods brought back to Japan by Japanese armed forces during their occupation days. Gen. Tansey is Gen. Douglas MacArthur's civil property custodian.

For almost four years now, Gen. Tansey and his agents have been collecting from the private homes, temples, public buildings and anywhere else they thought they might find things which had been brought to Japan from arms previously occupied by the nine powerful imperial Armies.

CLAIMS VARIED

At the same time Tansey's office began sorting the thousands of claims which have been received from Allied nations for all kinds of property

Gen. Tansey and property which had been reported by the Japanese Government as found and which cannot be identified as to ownership

THE NORTH AND EAST sides of the Eton Chasters date back to the founder, Henry VI, but the top story was added in the sixteenth century to house Fellows who had become family men. The Cloisters have housed the "Greats" of English history, including Wolfhington, Walpole, Shelley and Gladstone.

Rigid Rules at England's Eton

Students of Famous School Have Few Liberties

ONE DEPARTURE FROM austerity at the college is the Tuck Shop where the proprietor, "Jack the Jam," dispenses pop, fine cream and candy. Needlessly to say the establishment is always well patronized by the English teen-agers.

—Photos by International News Service.

Ancient Capital of Mayans Rising After 1,400 Years

By ROBERT PRESCOTT

— ACULEU, Guatemala (UP) — In the highlands of Guatemala the symbols and temples of the ancient Mayans are rising again, stone by stone as a living monument to the race that created a powerful civilization here 1,400 years ago.

Archeologists are reconstructing the ruins of the great Mayan capital of Zaculeu exactly as it existed before its builders abandoned it to the jungle in the 16th century under the impact of Spanish conquest.

Two huge step-sided pyramids, a massive stone temple and the ceremonial ball court where the "Olympic Games" of the pre-Columbian American race began, already have been restored.

Other big stone and earthen buildings are being excavated and rebuilt in a long-term program to raise the ruined city as a "living museum" of the once mighty Mayan race.

USE HAND LABOR

Descendants of the Mayans, packing great stones on their backs and hauling huge blocks with ropes are helping rebuild the terraced city, one-time capital and religious centre of the Maya Kingdom, in the same laborious manner that their ancestors erected it in the fifth or sixth century.

Archeologist John M. Dimick said the excavations and restoration at Zaculeu had answered some of the "most important" questions about the unfinished Central American civilization, revealing information about Mayan architecture, science, religion, sports and history.

"Zaculeu is in a sense a living museum," he said. "It affords the opportunity of seeing the actual burial sites of relics normally on view only far from their origins, and seeing how these relics were dug, reclaimed and catalogued."

Financed by the United Fruit Company, the restoration of Zaculeu has been under way since 1946. Archeologists expect to spend many more years exhumed the details and ruins of the ancient city, and studying their finds. Eventually it will be a virtual replica of pre-Columbian Zaculeu.

TO RESTORE MAIN PLAZA

Scientists originally were confronted by 42 separate mounds, ranging from large, pyramid-based temples to small, low ceremonial platforms, when they began studying Zaculeu. Not all will be excavated or restored, since some of the mounds duplicated others, and several of the smaller ones contained little of the original construction.

The main plaza, its pyramids and temples will be completely reconstructed, however, and the stone-surfaced ball court eventually may be the scene of "rituals" of the strange, brutal ball game originated by the Mayans and still played today among certain Mexican Indians.

"In this museum," Dimick said, "it will be possible to present a typical Mayan site in its various aspects without destroying the beauty of antiquity, one of the charms inherent in a ruined city."

Zaculeu is near Huehuetenango, a city of 13,000 inhabitants 50 miles from Guatemala City. Huehuetenango also was an early metropolis of the Mayans. Both are easily accessible by road from the Guatemala capital.

MANY OF THE CUSTOMS or lore are centuries old. One is called "checking up," a date which falls to boys of the sixth form. It consists of walking around the grounds, although many have forgotten why.

How Burls Form on Trees

By H. B. BINNY

ON Vancouver Island there is a "Bigleaf Maple," located quite close to Maple Bay. Rumor persists that some rather fancy prices have been offered for its purchase, but so far, the owner is adamant in the extensive formation of "burls" or "burls" on the trunk. Not far away on Kokshin (Platts Island Island), the Bigleaf Maples are renowned for the size of their leaves.

"Burls will appear on almost any species of tree. Here in the Northwest the "Oregon Myrtle" also known a little further south as the "California Laurel"—the "Maple" and the "Coast Redwood" have been very frequently so does "Black Walnut" in the East. Redwood burls yuppine quite luxuriantly.

FIBERS CHANGE

It is the stacked degree of distortion of the wood fibers within the burl that produces extremely striking figure when the wood is cut and polished, and also the very grained appearance of the exterior bark. This exceptional figure, often enhanced by the presence of adventitious buds among the fibers, is responsible for the commercial value of burls.

As in the case of the well known "birth-eye" figure, most closely associated with the "Board" Maples, "Burls" are "Burls" and "Burls" but also found in "soft" Maples, "Birch" and "White Ash," not enough is known about burls to be absolutely definite as to their cause.

SOME THEORIES

Bacterial or fungal irritation of the very vital cambium layer may be responsible in some cases. The cambium lies between the inner bark and the sapwood and is the factor producing all horizontal increment. This theory has not been established in the case of burls, contributes burls to injury by frost or fire or mechanical agency has received some proof. Since trees are known to set up processes, such as the formation of "callosities" or "tonsion" woods, to relieve gratifications in the tree due to abnormal growth, it is not unreasonable to suppose that they would have some method of counteracting physical injury. However, this is not all supposition.

ARTIFICIAL BURLS

Burls have been artificially induced on "Cottonwood" or "Turkish Bagwood" trees by exciting the stems with light metal bands. Pathermore, two or three hundred years ago, it was entirely usual in Algeria to produce burls on the "Arabian" by repeatedly burning part of the trunk. The "Arabian," incidentally, is the pole species in a multiple genus and is furthermore included with the better known "Cypress Pines."

It is worthy of note that the "Arabian" produced burls on the side of the stem opposite to that on which they were injured as if to compensate for the loss of weight and girth by adding weight and girth in the most natural way. This compensating process is obviously precise in the formation of "compression" or "tension" woods. The wood is added exactly where required to offset the stresses caused by injury or unstable growth and this is not necessarily directly over the affected part.

HAVE VALUE

Redwood burls have acquired the astonishing weight of nearly 80 lots and provided single articles valued at $500. The "Animal Tree," a Redwood at Big Basin, California, has a ring of nicely shaped burls around its trunk which convey the appearance of grotesque animal heads. Burls such as these do not appear on the "Bigtree" or "Sierra Redwood."

It would seem, then, that burls are definitely functional and not merely decorative. These stress function has yet to be discovered, but it is safe to assume that there are evidences of injury and, very likely also, counterpressures against injury.

Chocolate Dipping a Smooth Business

Victoria Candy Makers Cater to Sweet Tooth

By BARNEY McKINLEY

If you are the absent-minded type you can't run a chocolate dipper at home. Because chocolate dippers think it a great joke to offer to shake hands with unwary citizens.

Unless you are really up on your toes you are liable to give the chocolate dipper a big beach while you are daydreaming yourself from a handful of a warm, sticky mixture.

Once you are past this initiation, however, being turned loose in a candy shop can be a lot of fun. You can also get a toothache if you don't control your appetite.

It takes six months to a year to become a chocolate dipper, the experts say. This fact is discouraging to people who wander into candy stores and volunteer to take a "short course" as no expense to the roma (lady).

SCROLLS AND THINGS

All those little whirligigs and ferolls that the chocolate dipper puts on the chocolates identify fancy and fillings to the people in the store. But don't try to work out the code yourself. It's simpler to apply the thumb pressure test when trying to establish which items to the candy box are creams.

Colored wrappers that are sometimes on chocolates don't provide a clue to contents either. The candymakers say they are for decoration and eye appeal.

Candymaking is really quite simple—if you have spent about 30 years learning the business and have a few priceless recipes from European sources to work on.

Actually all you are doing is making cream, sugar and water and heating them together in a copper kettle. The end product will be cream for fillings, nubbly chewy stuff, toffee or crunch. Everything mainly on the amount of heat you use.

WHAT CAN HAPPEN

Once you have the basic hand, rolled up to soft-ball, you turn it out on a smooth cold marble slab, where it gives unknowing back on you.

Because at this stage of the game your candy batch begins to fight back. There is nothing it enjoys more than suddenly turning back to a greater or less degree. If this happens, and if your fudge is not perfectly smooth you have lost the round.

If your table is smooth and you haven't let any overzealous name from the end of the pot get into the mix, you have only to circle the mass with your utensil (the reason has cooled down) to blood heat. This should take about four or five minutes of dipping from it carefully replaced, to stay between 88 and 92 degrees.

As food temperature the batch will cool just it doesn't want to crystallize after all. This is the point where you can pull the masters.

CREAMING THE STUFF

The procedure here is to attach the mixture with a quasi-like instrument called a creaming paddle and force the mixture to grain by turning it over and over on the slab. This is hard work, but well worth the trouble if you are out to please customers. Because the best result is a cream with a grain finer than lining paper and very smooth on the palate.

Once your fine-grained cream are ready you can turn them over to the chocolate dipper and with the help of nuts and jellies. She will put them all through the dipping vats one at a time at the rate of 80 pounds an hour, which is a specific rate for chocolates to be dipped.

The professional candymaker has a couple of tips for home candymakers.

DOING IT AT HOME

"Do not make candy when at home," he says, "look out for dust and water spots. Who ever heard of eating candy ice cube?"

The candymaker himself checks the sun or water for home sweetmeats. They be eats the sample. If it tastes all right the batch is ready. Simple, you see.

Two tips for "Mom" when taking the sample from the pot put a little on the bottom of cold-cured tile, then add water. Don't forget a spoonful of candy into a pot full of water. It will harden immediately. And don't cook chocolate. Let it mess slowly and keep it in the 100 degree and the 92 degree dipping. If you don't, your batches will turn grey and look aged before they have reached cooling.

EXPERIS POUNDAGE

One of the oldest items in the candymaker's open copper kettle authority is the open sesame. It is the confection that pulls pounds of the lips and thins in the mid. As it is not a mixture a whopping big pot of soupe for every power of filling. But hand you can the cream before you add the sugar. Otherwise you are going dead against an honorable Swiss recipe that received royal palates once upon a time.

If you have trouble with candy batches, candymakers call for a doctor! Usually this is corn syrup, which has an effect on the grain of the finished product. Other materials such as cream of tartar, vinegar and lemon juice are used to prevent sucrose crystallizing—an ailment that threatens candy in the making and interferes with the creation of the perfect fondant.

CHOCOLATE DIPPERS HAVE more fun than youngsters making candy. Let them do it and they'll take about six months to learn the trade. Inset: It all done with the thumb and three fingers.

Standard retail candy sweetmeat about 48 nutrition of candy as a usual thing. But they are powerful to turn out any exotic item you might fancy, on order.

Lately the local candymakers have been able to get fancy European extracts—a dispensation that haven't enjoyed for some years. Some of these rare extracts are as expensive per perfume, costing as high as $85 an ounce.

On the other end of the scale some candymaker feature a delicious raspberry flavor—made from Vancouver Island berries.

These Things Can Happen

By ALEC DE MONTMORENCY
(North American Newspaper Alliance Staff Writer)

There's more than one way to win votes and influence people. It was proved during the recent elections in the Soviet zone of Germany—when the Communist mayor of Grenewitz overruled protests to judge as an "aye" for the Reds a ballot on which was written "Heil Hitler!" Considering the features of the two heads, maybe that mayor wasn't so far off, at that.

(Berliner Tagesspiegel, Berlin)

* * *

ZOWIE!

Build a bolt-hole in your garden and police of the world are currently beating a path to the door of Pretorian police who are developing a better criminal trap—a new and improved blackjack which packs a more potent wallop. Incidentally, Pretoria reports that it has proved one good bet in its roster of things invented by Russians—such as deep-freeze and airplanes—is the blackjack. Centuries ago, Cossacks were going knouts with lead-loaded ends—called "nagaykas"—to subdue political malcontents and others.

(Manchester Guardian, London)

GOING DOWN

The rose of an airplane's engine far above man was suddenly silent. It skiers in the Austrian Alps have discovered. They were carried 800 feet down the side of a Tyrolean Dolomite by an avalanche started by pilot error. They all survived to tell the tale from hospital beds at Ehrwald.

(The Sunday Times)

Antarctic Wealth Is Just a Myth

Member of Expedition Checks Fantastic Tales

By ARTHUR SCHOLES

Member of Australian Antarctic Expedition Recently Returned From Continent

SYDNEY, Australia (UP)—Fantastic tales appearing in popular magazines in the United States about the so-called "Antarctic Wealth of Antarctica" are giving the world a misleading and completely unrealistic picture of the southern continent, a Sydney scientist mentioned.

Harry Ingham, an National Bank of Australasia Chairman, of Dream Island in Port Phillip Bay, Victoria, said that "Thousands of Tons Thousand Tons" are highly colored and exaggerated.

Articles in those lines were included in a "Time" of Antarctica, which the Australian expedition, of Harry Ingham, was the source of colossal amounts of all sorts.

Meanwhile, there is found greater quantity of the magnificent work done by Antarctic Expedition, and he colossal amounts of Antarctic expedition, met, but itself, more than the total of the value of the work done by the Antarctic Expedition, and have found little evidence of mineral wealth in the Antarctic. The expense of exploring the Antarctic continent would well exceed the cost of the additional profits from the work.

He mentioned the enormous difficulties involved in the intensive exploitation of the southern continent requiring only a simple knowledge of Antarctic Wealth.

FAST ICE SHEET

Apart from the very shifting of the fast ice, and of course a circle of transfers of ice around the continent, the ice sheet is a fast as steel thousands of feet thick. Into the thickest mountains rise, underneath.

Antarctic scientists will accomplish more and thousands of miles around the continent—at least, no more than have not yet been found. Antarctic

Similar misconceptions exist about the potentialities of the continent of an artificial base for the great circle routes in the southern hemisphere. Flying is possible with reasonable security only in October and November. At other times conditions are too uncertain.

At Hoard Island we experienced frequent winds exceeding 100 m.p.h. Weather predictions for more than 12 hours ahead are almost impossible. Then there is no certainty the forecast will be accurate.

Interest in different national in Antarctica itself is being altogether so, but there is no doubt there for defence purposes, such as during war or naval bases, or testing grounds for atomic weapons.

Argentina and Chile claim their part of Antarctica merely because, in their opinions, the section south of Chilean America is a continuation of South America and therefore a continuation of Chilean and Argentinian territories.

Both those questions are beyond the scope of this article. To them the wealth of the Antarctic lies in its vast field of study—meteorology, geology, magnetism, biology, glaciology and geology.

INSIDE THE ANTARCTIC, described as an ever-shifting moat of pack ice (and icebergs—gaults of melting around the continent—this moat) recess at a most as shown. The Highlands peaks of mountains show.

Platter Chatter

By DELOS SMITH

CONCERT MUSIC

UNLESS you're an academic musician it isn't fair to blame Jo Sullivan with the music of Max Roger, aside from his lyrics. Roger, "The guy's behind the horn." Some would say you're just as well off, too.

Jull, is one of the people to have the first recording of his "Four Tones Poems After Baudelaire." Jull's work is a highlight of Capitol's second batch of classical records from German Telefunken masters. If you don't enjoy the music, you still can confound your friends by reciting the "Sequence of Consonants."

A crippled creator was the "particular" Maurice Roger (1871-1918). That is, he had a technical mastery of the tools of composition which was tremendous in scope, but was short of pinkiness from heart and fancy which power technical masters, no matter of what. Academic musicians are fast, chaper and tame, as an unchallengeable authority. His influence was heavy on two generations of French musicians. Yet very few performing musicians care to chance satisfying an audience by putting him on a program.

The Roger suite, surveyed in about an adequate fashion, is a collection of pieces ranging from his more conventional and his moment of "Pierrot" and "Pierrot" and "Pierrot" and

BOOKS

By W. T. GALT

Trying to pin down the magic ingredients that lift a book into the best-seller class is one of the most baffling problems in modern literature.

Just why one or two books of the many published every year sell in the hundreds of thousands instead of in the thousands has never been very adequately explained.

An aside and popularity of a book begin to boom critics will lump on the bandwagon. They will claim to know just why it is successful.

But that is second-guessing. If they really knew they wouldn't be waiting their time telling other people about it. —"

They would be too busy writing their own best-sellers.

BAFFLING

The unqualified supremacy of some song hits, movies and other entertainments can be no less baffling.

The spread of popular songs, of course, is greatly speeded up by radio plugging. But why one of the many songs plugged by bands should rise to favor while the rest never "catch" is a mystery. Tin Pan Alley would give millions to solve.

Likewise, initial advertising, especially when it is directed toward book dealers, is supposed to increase the probability of a novel becoming a good seller—in the 10,000 class, say.

But what pushes it up past there into the coveted best-seller brackets is still anyone's guess.

Books well spiced with sex, color and action are frequently found in good numbers among recent best-sellers.

GATHER DUST

Yet other books fairly throbbing with the same three qualities gather dust in the book stores while books with none of these attributes sear past them.

Prestige and sometimes notoriety of the author is another spur to high sales. It gives some authors a large reader public regardless of what they may write.

It may, even better than that, on the field of painting where whether a painting attributed to Rembrandt is good or bad depends almost entirely on whether or not it is authentic.

But although there is a steady demand for all quality of work from square authors, the best-seller that whops the nation is fairly often an outsider first, and occasionally the last, book.

Sometimes it is possible to trace the unusual popularity of a book to the initial "breaks" that provide it with free advertising.

BOSTON BANS

It used to be considered a guarantee of popularity for a book to be banned in Boston. Or the advance of any other news map about a book, purely by accident, is given a bigger play in newspapers, and acquires the status of a popular item of conversation.

Probably there is no one magic explanation for such erratic popularity unless it is that best-sellers are not much more than fads.

The book sensations that almost overnight become the pre-occupation of such large numbers of people often seem to have little more to recommend them than that they are new and popular.

And since the novelty wears off, so does the popularity. Nowadays, for example, most best-sellers of the late '20's are about as popular as one of their fellow fads—flagpole sitters.

* * *

Harold Nicolson is at work on the official biography of King George V. He is reported spending several days a week at Windsor Castle working with State documents and with private journals and correspondence of the late ruler. Queen Mary is giving advice and assistance. Publication will be in 1951.

Early Canada Evoked In "Champlain Road"

"The Champlain Road," by Franklin Davey McDowell (Macmillan $2.50).

This is a revised edition of Mr. McDowell's fictional story first published ten years ago and winner of the Governor-General's 1939 Literary Award for fiction.

The reissue marks the tercentenary of the killing of Jesuit missionaries during the war between the Iroquois and the Hurons, in which the latter were almost wiped out.

MARTYRS

Two of the ministaries—Jean de Brebeuf and Gabriel Lalement—in addition to becoming Roman Catholic martyrs, have become almost legendary Canadian historical figures.

Mr. McDowell supplements history and legend with a love affair between a young French army captain, Godfrey Chalmont, and two Indian maidens, one the daughter of a Huron chieftain and the other a sort of "white goddess" of the Iroquois.

Both handle lows and arrows with remarkable skill.

BETTYS WILES

Plantagenet resists the wiles of the Huron, and, for those who are interested, seems likely to marry the Iroquois, who turns out to be white really after all, having been snatched for her cradle, etc.

The new edition of Boots endpapers by Kenneth Dawson depicting a Huron Indian, the arms of Jesuit and of Ignatius Loyola, founder of the Jesuit order. The jacket is a reproduction of historic Fort Ste. Marie, residence of the Jesuit Mission to the Hurons, painted by Kenneth Dawson.—R.M.

MARTYRS

Two of the ministaries—Jean de Brebeuf and Gabriel Lalement—in addition to becoming Roman Catholic martyrs, have become almost legendary Canadian historical figures.

Mr. McDowell supplements history and legend with a love affair between a young French army captain, Godfrey Chalmont, and two Indian maidens, one the daughter of a Huron chieftain and the other a sort of "white goddess" of the Iroquois.

Both handle bows and arrows with remarkable skill.

BETTYS WILES

Plantagenet resists the wiles of the Huron, and, for those who are interested, seems likely to marry the Iroquois, who turns out to be white really after all, having been snatched for her cradle, etc.

The new edition of Boots endpapers by Kenneth Dawson depicting a Huron Indian, the arms of Jesuit and of Ignatius Loyola, founder of the Jesuit order. The jacket is a reproduction of historic Fort Ste. Marie, residence of the Jesuit Mission to the Hurons, painted by Kenneth Dawson.—R.M.

FRANCES SHELLEY WEES, pictured above, is Canadian author who recently urged other Canadian authors to develop more intelligent "SF" Herself was her first fame in United States. Report editor of her mystery story, "Lost House," is mentioned elsewhere on this page.

Orwell Touches, Terrifies

"Nineteen Eighty-Four," by George Orwell (Saunders, $3).

In this terrifying novel, Winston Smith, "a minority of one," is pitted against a super-state that George Orwell has fashioned with almost unbearable reality.

Although this book is also a political fantasy, it can't be tossed off like Orwell's earlier "Animal Farm," a humorous, if biting, satire on Russia.

Yet in "Animal Farm," as in Swift's fourth part of "Gulliver's Travels," man is satirized by identifying and portraying him through animals.

But here, the reader will come to know the people in "Nineteen Eighty-Four" as intimately as his own family and will be more familiar with Oceania's nightmare government than he is with his own municipality's.

OBLITERATION

Its sensitive reader will close this book without, half-dead, to some extent, the horrifying experience of "6079 Smith, W.," an individual in a society dedicated to the obliteration of all individual thought and action.

By 1984, England has become known as Airstrip One. It is a province of Oceania, the superstate which Orwell sees the absorption of the British Empire by the United States.

The English language is being transformed into Newspeak by the scientific elimination of words that will, when the new language is developed, make it impossible to hold an opinion or even formulate thought heretical to the party.

For all is controlled by a ruthless Inner Party, numbering some 2 per cent of the population—For everyone else, including ordinary party members, life is hard slavery.

This is the more terrifying since in Newspeak there is a word "freedom" which means that a cuckoo, the look incredulous when victory is announced, for example, is punishable by torture.

Set against this background Winston Smith's very human quest for some opposition to the party and his Turbulent love affair lack has become taboo—it might make people indifferent to the party—become a touching travesty against totalitarianism gone wild.

FOURTEENTH

The most terrifying thing about this book is the gradual realization that the outrages he portrays, with such a dread calm abound in companies form in a good many countries—including our own—today.

A Newspeak word, "doublethink," which demands that everyone attain the power of holding two contradictory beliefs at once and enthusiastically accepting both of them, will probably gain Academy Dictionary currency in the English language.

With all of Swift's deadly precision, Orwell has written a novel of contemporary force that regardless of its future popularity, must be looked on as a classic of our time.—W.T.G.

Kipling's Daughter Bans Biography of Father

LONDON (AP)—Rudyard Kipling's daughter said she will never permit publication of a biography of her poet-father written at her request, she flatly refused to say why.

Mrs. Elsie Bambridge, Kipling's daughter, said her decision to ban the book is final.

The biography, 160,000 words long, was written by the Earl of Birkenhead. He said she had supplied him with a stack of her father's letters, notes and manuscripts, including an unpublished poem.

He supplemented the data, he said, with extensive research and a trip to Brattleboro, Vt., where Kipling once lived.

Lord Birkenhead, now in a hospital for a minor foot operation, was quoted by London newspapers as saying:

"I know of no reason Mrs. Bambridge has refused to allow the book to be published. We have changed—or some pulled in the manuscript, but I did not know the planned to ban it entirely."

IT'S THE LAW

Pressed for reasons for her decision to prevent the Kipling biography from being published, Mrs. Bambridge said:

"It's my own affair and I do not wish to answer questions about it. If you are so curious to find out you'll just have to wait and maybe you will some day."

Under British law, books or plays dealing with actual persons may not be published without the consent of living relatives.

An autobiography of the famous Lawrence of Arabia, written 15 years ago and entitled "The Mint," is being withheld by the late Lawrence's brother, Professor A. W. Lawrence.

Inherits Rare Old Bible

PARIS, Oct. (CP).—A Bible more than 300 years old and five portraits painted between 1780 and 1800, were received by John Firth of Paris recently, gifts from his father, Sir Ralph Firth, Bart. Bart. of Lancashire, England.

The Bible was printed in 1603 by Robert Barker, listed as "Printer to the Queen's Most Excellent Majestie 1603." Dated earlier than the Authorized Version, it contains the books of the Old Testament, including the Prayer of Manasseh, the books of the Apocrypha, and the books of the New Testament.

The book is still in excellent condition despite its age.

On the fly-leaf in the frame of the Bible is the following inscription, complete with the archaic spelling:

HARD PLACES

"The Bible; that is the Holy Scriptures contained in the Old and New Testament. Translated according to the Ebrew and Greeke, and conferred with the best Translations in diuers Languages. With most profitable Annotations upon all hard places, and other things of great importance. Imprinted at London by Robert Barker, Printer to the Queenes Most Excellent Maiestie. Anno 1603."

Mr. Firth said his father had always kept the old Bible carefully wrapped in the same paper in which it was sent to Canada.

Reviews in Brief . . .

"The Manatee," by Nancy Bruff (Harlequin, 25c).

"Lost House," by Francis Shelley Wees (Harlequin, 25c).

These two pocket-size books are the first of a new Harlequin reprint series of popular novels, romances, Western and mysteries, mostly published first in the United States.

From now on they will be published at the rate of four a month.

"The Manatee" is the story of a whaling captain who grew to enjoy excesses of cruelty because of an evil turn done to him in his youth.

ANGEL FALLS

After designing everything he knew, from a mousetrap to a jet plane as he has come to set the error of his ways, Bury is off in the Indian background of whaling days decked up with a whiff or two of South Sea passions.

"Lost House" is set in an exclusive British Columbia resort which somehow or other has become the centre of an international drug ring who have developed a new and deadlier drug.

The Odd Corner

Cries of "author" brought his speech from 24-year-old dramatist Terence Rattigan at the London opening of his new play about Alexander the Great, —"Adventure Story."

Rattigan says he tried to make only one curtain speech in full life at the opening of "French Without Tears" in 1936.

It was interrupted when the safety curtain of the Criterion Theatre fell and hit him on the head.

Since then, "I feel it is safer not to make speeches from the stage," he says.

Departing from theatrical tradition, Rattigan never "starred in Logan." He was educated at Harrow and Oxford and he scored an advantage from his father of £4 a week during his early days in London.

Now he averages one play and one movie a year, writing them in his bachelor flat in a village in Berkshire. He works for seven or eight hours a day, but includes by 5 pm because "I work late I can't sleep for the rest of the night."—CP.

BOOKS
About Everything — For everyone
To Buy or to Borrow
DIGGON'S
GOVERNMENT STREET

Women's Work

Soap and Water Suffices For New Model Home

By ELIZABETH TOOMEY

NEW YORK (AP)—Housecleaning in one new model home will consist of giving everything a good soap-and-water rubdown.

The house is washable, inside and out. The furniture, the walls, the lamps and the drapes—everything can be washed or wiped off with soap and water.

The house has just been put on display, sponsored by the New York and New Jersey Heart Associations. Decorator Patricia Harvey started with one of the porcelain enamel five-room houses and then added furnishings and decorations which are completely washable.

Kerosal, a plastic material which comes in weights and finishes for all kinds of home decorating, is one of the major washable features. The tabletops get their washable finish from a plastic coating called formica. The lamp shades either are made from fiberglass or metal, and the rugs throughout are woven of non-woven cotton loop designs.

The living-room uses a textured version of the same material for the window curtains and pinch-pleated plastic drapes in green and white vertical stripes. The curtain material is a long, cuff-like fold that almost eliminates the need for window shades.

The upholstered chairs are covered with the plastic with a fabric backing to take away all of the shiny, rubbery look. Still another version—a brilliantly finished one—is used for the divan. The same material is cleverly used to make even the picture frames washable. The mats are covered with a light shade of the leatherette plastic and the frames with a harmonizing darker shade.

Mrs Harvey designed the boy's room in the washable home as a combination sitting-room and bedroom. The rug is a cotton loop design in bright blue. The same material is used with the plastic in the plaid sturdy fingerprint gray and blue scheme, so no shades are required.

A studio bed in one corner of the room, plus a small luggage tan leatherette piece hinged upward to form a foam rubber mattress is covered with the same plaid vinyl in the room.

By using warm colors, the soft, cotton-cloth rugs and occasional hand-painted designs on the porcelain enamel, Mrs. Harvey has managed to take away any little of an antiseptic look from the five suitable rooms.

Another easily washable window curtain material is the new glass marquisette. It is a sheer fabric woven of fiberglass yarns. When it is soiled, putting by hand or in a washing machine is all that's required. The curtains can be rehung damp without any ironing or stretching.

HERE'S SOMETHING NEW under the shining sun of home decoration—an indescribable, completely washable boy's room, planned for twosplay and sleep.

Interior Designing

A Boy's Room Planned to Survive

By BETTY LENAHAN

IF possible every boy should have his own playroom for his own special activities. It is not only good for his development but it also gives him a certain feeling of responsibility.

During their teens, young people develop a sense of ownership. They need privacy and a place and possessions all their own. Making their bedrooms into bed-living rooms can help to fill these needs and at the same time give them a pleasant spot to entertain their friends.

The small room illustrated has been designed as an indestructible room for the growing boy. Planned to serve as a bedroom, workshop and playroom, it is just as pleasant and inviting as it is practical.

The washable walls are a soft grey and the floor is covered with a durable navy blue cotton looped rug. A small modern Korsenal pail in blue, white and tangerine has established the color scheme. This material is used for the pinch pleated draw draperies hooped by a deep valance on the wide picture window at one end of the room.

A studio couch with raised headboard plaids against the window wall of the room has washing of luggage tan and a covering of the same plaid that is used at the window. The mattress is foam rubber. At the foot of the couch is a three-drawer chest of natural mahogany with "magic touch" drawer pulls. This chest is set in a long bench, one end of which serves as an end table. Near this wall at right angles to the couch and chest is a cased side chair. A companion chair covered in blue and a convenient end table are placed near the window. A long work table of natural mahogany with a Fuflinco top is set against the long wall opposite the studio bed.

The lamps in the room have swivel design bases of polished and lacquered brass tubing and fibre glass shades in charcoal. The marine pictures on the walls are matted in charcoal and framed with tan Korsenal.

Coolest Summer Frocks Made of Bemberg Yarns

By ANNE YATES CLARKE

WOMEN have discovered recently that their sheer fabrics of Bemberg yarns are cool and comfortable for Summer wear. Bemberg, different from the other rayons in several respects, is the Finest Element of them all, finer than silk, and so when those fine filaments are spun into yarns, they can be woven into fabrics that are exceptionally strong, sheer and cool.

Because fabrics of Bemberg yarns can be dyed beautifully, and because the yarn is naturally white and does not turn yellow, it is used for many lovely prints. They are color-fast and most of them are washable. The prints are suitable for all times of day and evening, but for last weather wear we find many of these fabrics simple, and made into daytime dresses that are equally simple and wearable. Cotton, that is used for as the background of a wardrobe, that does not wrinkle, and hard wear day after day.

WASHING FABRICS

As in true of all fabrics, Bemberg must be treated right if you would get the best out of it. Read the tag on the dress you buy (or the fabric you select if you make your own clothes) will tell you whether the dress is washable or must be dry cleaned. Do not try to wash the dress unless it is marked washable. Wash fine fabrics frequently before they become badly soiled, and use plenty of lukewarm suds. Do not boil Bemberg fabrics, but wash quickly and rinse until the water is clear.

WITH AN ACCENT on youth, McKenzie uses a Bemberg yarn sheer for this pretty afternoon-or-evening dress which will fill a dozen needs in your Summer wardrobe. A wide black sash highlights the round-colored, cap-sleeved dress, which comes in several attractive color combinations.

Fashion and Economy In Junior Separates

By MARIAN RAHL

SEPARATES have grown up from the little extra blouse or skirt that a girl added to her wardrobe until they have become the very backbone or foundation on which she may build . . . especially the junior who knows how to buy and match her skirts, sweaters and blouses with effortless ease.

Designers are young graduates from the Midwest design schools and the Coasts, they are young and authentic. They do a functional job on sports gear that will fill many Summer needs and keep the week-end travel and vacation sports needs in happy form.

THE FIRST STEP

Knowing what she needs for vacation and week-end wear should be a girl's first step if she is to plan intelligently and economically. A run on street wardrobe may be built around one skirt, one jacket and one pair of shorts or pedal pushers. When she selects them all in one color or two tones of one color they are co-ordinate. Of course if she can plan all these pieces in a color that works in with other items in her wardrobe as well, she is well ahead in the fashion pacesetting.

There's a beauty, long lasting to many of this Summer's separates with trim cuff-like folds finally replacing ruffles. Strapless sun-suits fashion too and in order to make bodice comfortable designers have bonned everything from lace-top blouses to little bras for sunning and swimming. Skirts with wide pastel beads attached create the popular high-waisted Empire silhouette. Blouses have a down-to-shoulder quality with little or no padding and manly and are practically sleeveless.

COTTONS USED

Cottons are used with abandon and in addition to the old favorites such as pique, seersucker and denim, there are new cotton broadcloths and tweeds. Surface interest, for example tweed effects and iridescent colorings, give freshness to others. There are rayons and linens too, many with crease-resistant qualities.

New Stylings . . .

—the draped necklace of multicolor pastel beads. From a choker of dog-collar necklace fall pendants that fill-in the neckline of the dress with a bare or too revealing neckline.

—little cadlicts and, bolero over bare shoulders. They may be sheer enough with embroidery to dress them up or they may be of crisp cotton polka dot or pique.

* * *

—white jewelry with a touch of cream color. Necklaces of white beads baby bamboo-colored clones mixed in the same. Pearls are smart with natural-toned accessories.

SEPARATES, CO-ORDINATES, INTERCHANGEABLES or whatever you like to call them, are the key to Summer wardrobes, an important role in Summer fashions. Typical of the excellent job designers are doing in this field are these piece one of grey chambray with yellow trimming. The one-piece shorts get right have a crisp or neck and short sleeve. To match in the two-piece grey cotton with a flat fold of grey. The wide full skirt is a geometric draft of yellow in the stitched Cumberland with ties on one side and falls in generous sash ends to touch the hemline.

DAVID OLIPHANT
HELEN ADAMS
ARTHUR D. KINNIS
ROWLAND AVE. BROWN
Professionally Trained Interior Decorators
STANDARD FURNITURE CO.

MAIN ROAD THROUGH village at Sooke. Business section is strung along highway. It really two villages with town homes of residents located on each side of road for several miles.

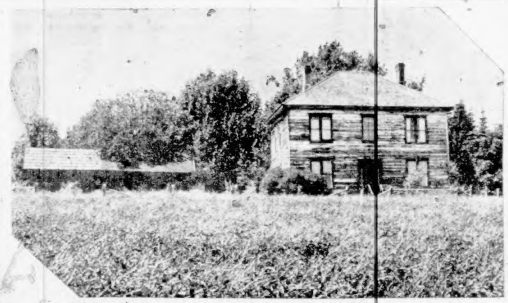

THE OLD MUIR HOME of Sooke Village. The house now belongs to Miss Dorothy Matthews who changing hands several times. Originally it was the home of Robert Muir, son of famous pioneer resident, John Muir.

SOOKE HARBOR FROM Sooke. Pleasant countryside is typical of the district. View is from the highway looking out toward the Straits.

Sooke

100 YEARS OLD

By FRANK KELLEY

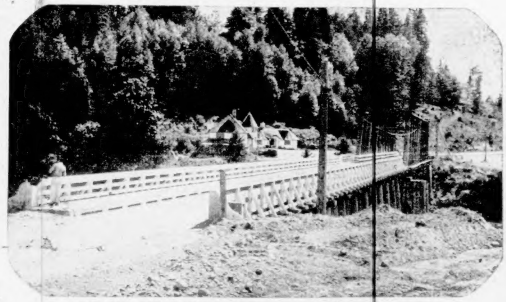

NEW SOOKE RIVER BRIDGE near Sooke Village. New bridge is first past Milne's Landing on the main road.

TODD'S FISH WHARF. Sooke Harbor Fishing and Packing Company's essential plant at Sooke Harbor. This is the station he boats working from fish weirs. The plant employs about 50 men.

SOOKE is celebrating this year a hundred years of contentment and more than average prosperity. A Scot, Captain Walter Colquhoun Grant, who had served with the Second Dragoon Guards, famous British regiment of the line, was the first white man to settle in the district. On his own initiative and at his own expense, it is said, he left Scotland for Vancouver Island with the intention of establishing a colony of his fellows in this distant land under the aegis of the Hudson's Bay Company.

Grant reached Victoria in 1848 and explored the possibilities of Southern Vancouver Island before he found what he considered the ideal location for the project, which he desired to make self-sustaining in time, while awaiting the arrival of the Harpooner, the sailing ship bringing his party of eight, who were to be the nucleus of the enterprise.

MUIR TAKES OVER

Evidently the members of Grant's party did not measure up to the enthusiasm exhibited by the initiator of the venture. While he was absent they did not give their pioneering the attention it deserved. So it came about after several years of indifferent progress Grant agreed to transfer his interests to John Muir who had arrived as Victoria in the Harpooner with Grant's remainers.

John Muir, also a Scot, hailing from Ayrshire, came to Vancouver Island under contract as a three-year-term man in the employ of the Hudson's Bay Company. He became the possessor of the Grant property, together with some mill equipment Grant had assembled and therefore was Sooke's first genuine settler. He took his wife and young family there in 1852 and his descendants are still well represented, having earned the right of residence by carrying out homesteads, proving the worth of the soil agriculturally, logging forests, milling and exporting lumber to distant parts.

PRIMITIVE TRAVEL

The pioneering project all possible time even if arduous. Travel between Port Victoria and Sooke was by Indian canoe now and unknown by foot over horse-trail until a wagon road was put through. At present a highway serves the community and it can be reached over the Up-Island service of the Canadian National from Point Ellice.

Lumbering, fishing and farming have been the main outstanding factors to the continued progress of the district since the beginning and little happened to disturb the even tenor of its existence. When Max Leech discovered pay-gold in the gravel of a branch of the Sooke River, which now bears his name, several thousand gold-fevered residents of Southern Vancouver Island went to the inlet and they landed from canoe and boat at what is now Milne's Landing and created a colorful Western mining camp where the Leech flows into the Sooke.

WEALTH IN LOGGING

Logging has probably contributed more to the general wealth of Sooke than anything else, but fishermen who make their headquarters inside Whiffen Spit, natural breakwater, have no reason to complain of the sea harvest available in the Strait of Juan de Fuca.

At that, it might be stated the greatest appeal to the tourist will always be in the varied assortment of natural eye-beauties the generously-endowed district presents. From Cooper's Cove to Muir Creek, the panorama is an ever-changing one, while the river course and the hills it cascades through offer the hiker and the mere explorer many delights through all seasons of the year. Inviting as so many ways Sooke will continue to offer reach to the vacationist as well as the permanent resident.

Historically, there is not much that is outstanding in the Sooke story. About 60 years before Grant made his purchase of land, about the time Britain and Spain were on the verge of one of their frequent wars, Commander Manuel Quimper cruised his ship the Princesa Real through the narrow entrance to the harbor. Quimper, putting his landing party ashore, took possession of the land in the name of the King of Spain and called the place Revilla Gigedo, in honor of the then Viceroy of Mexico.

—Colonist Photos by Bud Kinsman

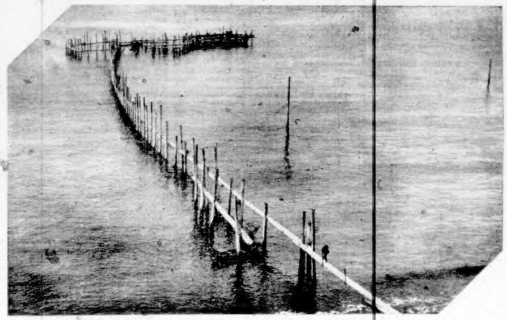

FISH WEIR NEAR Otter Point consists of box-shaped net pulled into position by lines to poles at top and bottom. Net is changed every six or seven weeks.